

**SEPTIC ELEVATIONS**

Exist. Well	590.3
* House Basement	581.8
House First Floor	590.8
Invert @ House	586.0
Exist. Ground @ Septic Tank	587.1
Invert in @ Septic Tank	584.8
Invert out @ Septic Tank	584.5
Exist. Ground @ Dist. Box	586.5 587.0
Invert @ Dist. Box	582.5 583.0
Exist. Ground @ Trench	586.2 587.0
Invert @ Trench	582.2 583.0

\* Ejector Required for Basement.

Approved Septic System Plan  
Howard County Health Department

*[Signature]* *[Date]*  
Signature Date

Total linear feet of trench required 180 feet

Width of trench(es) 2 feet

Depth of trench(es) 8 feet

Depth of stone required below distribution pipe 4 feet

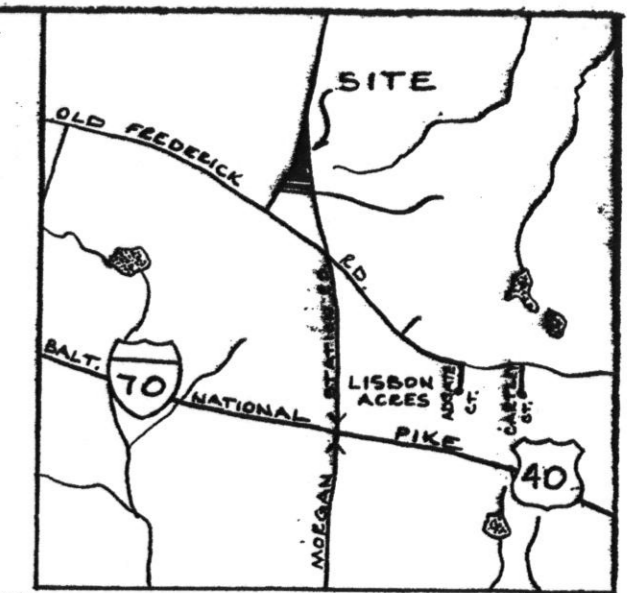

VICINITY MAP 1"=2000'

**GENERAL NOTES**

1. Tax Map # 8 , Parcel 7
2. W.H.DAVIS & V.S. DAVIS, L 0833 / F 0443
3. Parcel created by government acquisition of Morgan Station Road ( Code Sec.16.102 (c) ).
4. Property served by private well and septic.
5. No existing wells or septic within 100 feet of parcel except as shown.
6. Soils: ChA - Chester silt loam.
7. Property in Patapsco River Basin.
8. Topography from survey by Nassaux-Hemsley, Inc. conducted January, 2001.

OWNER: Robert H. Davis  
991 Morgan Station Road  
Woodbine, Maryland 21797

BUILDER: Barnard Brothers Constr. Co. , INC.  
1612 Brittle Branch Way  
Woodbine, Maryland 21797

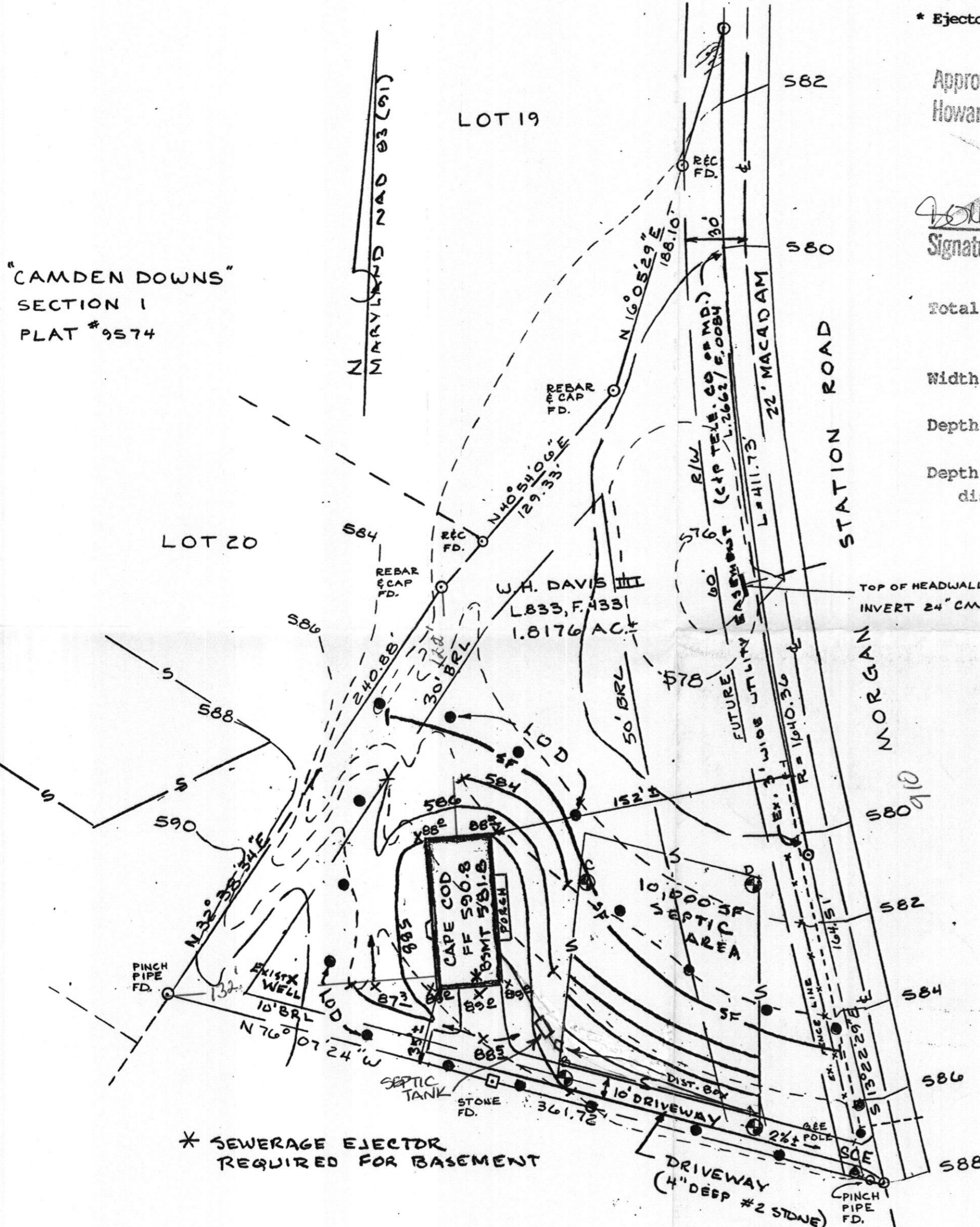

"CAMDEN DOWNS"  
SECTION 1  
PLAT # 9574

\* SEWERAGE EJECTOR  
REQUIRED FOR BASEMENT

L. 1119 F. 39

**PLOT PLAN**  
PARCEL A ( PART OF L.0833 / F. 0443 )  
Situated on Morgan Station Road  
ELECTION DISTRICT No. 4  
HOWARD COUNTY, MARYLAND  
Scale: 1" = 50' May, 2001



**NH NASSAUX - HEMSLEY, INC.**  
LAND SURVEYING - ENGINEERING 204 S. MAIN STREET, MT. AIRY, MD. 21771 301-828-2286

05-10-01

**SEPTIC ELEVATIONS**

- Exist. Well 590.3
- \* House Basement 581.8
- House First Floor 590.8
- Invert @ House 586.0
- Exist. Ground @ Septic Tank 587.1
- Invert in @ Septic Tank 584.8
- Invert out @ Septic Tank 584.5
- Exist. Ground @ Dist. Box 586.5
- Invert @ Dist. Box 582.5
- Exist. Ground @ Trench 586.2
- Invert @ Trench 582.2

\* Ejector Required for Basement.

Approved Septic System Plan  
Howard County Health Department

*[Signature]*  
Signature \_\_\_\_\_ Date 6/16/11

Total linear feet of trench required 190 feet  
Width of trench (es) 2 feet  
Depth of trench (es) 8 feet  
Depth of stone required below distribution pipe 4 feet

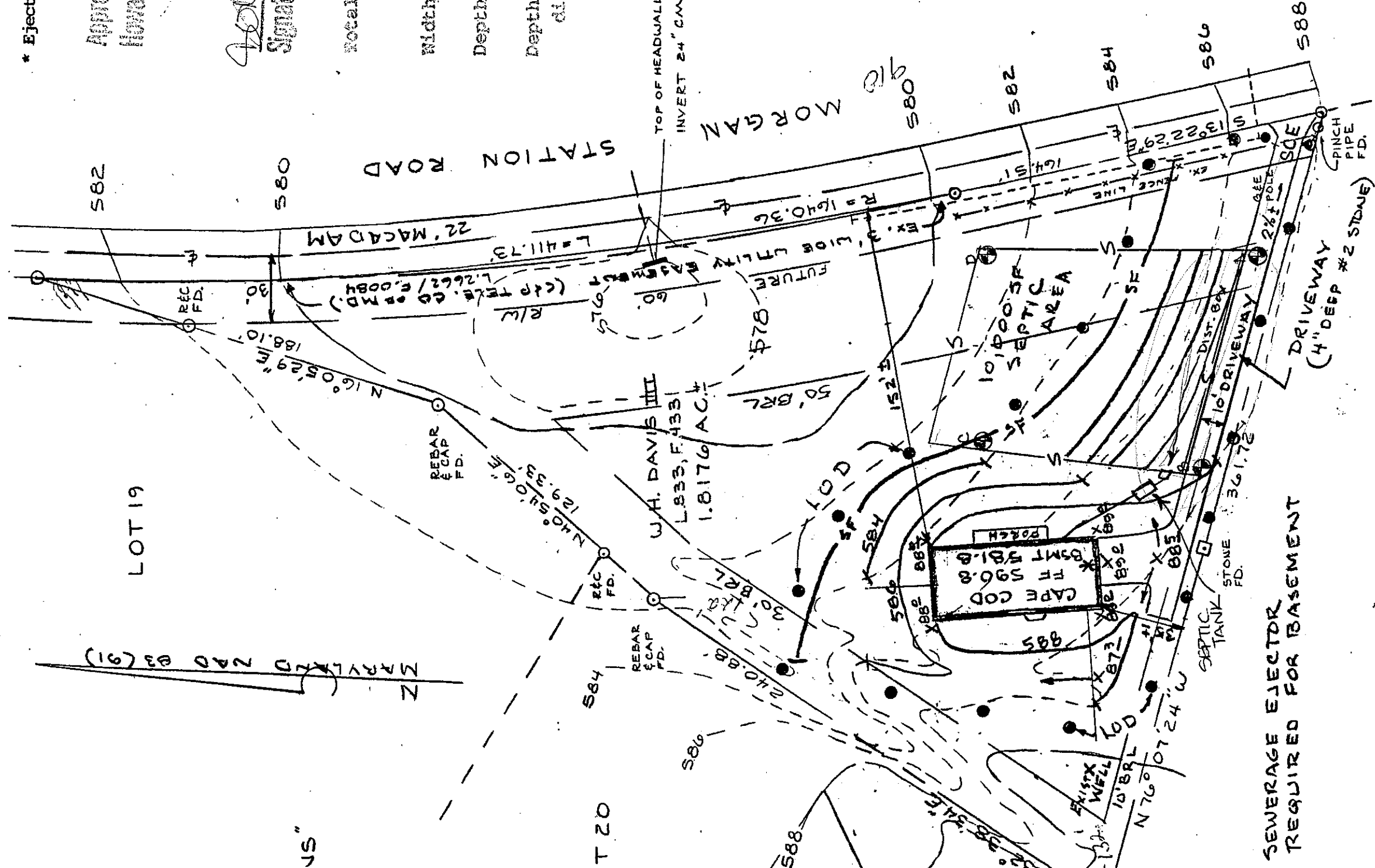

L.1119 F.39