

C 1 2775

SEQUENCE NO. (MDE USE ONLY)

STATE OF MARYLAND WELL COMPLETION REPORT

THIS REPORT MUST BE SUBMITTED WITHIN 45 DAYS AFTER WELL IS COMPLETED.

(THIS NUMBER IS TO BE PUNCHED IN COLS. 3-6 ON ALL CARDS)

COUNTY NUMBER A49888P

ST/CO USE ONLY DATE Received

DATE WELL COMPLETED

Depth of Well

PERMIT NO. FROM "PERMIT TO DRILL WELL"

DATE Received grid

DATE WELL COMPLETED grid 082595

Depth of Well grid 305

PERMIT NO. grid H0-99-0616

OWNER: Fisher Collins Carter, last name; Monticello Dr, first name; TOWN: Cooksville; SUBDIVISION: Harless Manor; SECTION: 7; LOT: 9

WELL LOG

Not required for driven wells

STATE THE KIND OF FORMATIONS PENETRATED, THEIR COLOR, DEPTH, THICKNESS AND IF WATER BEARING

Table with columns: DESCRIPTION, FEET (FROM, TO), check if water bearing. Rows include Top Soil, Sandy, Sand Stone, MICKA, Sand Stone, MICKA.

GROUTING RECORD

WELL HAS BEEN GROUTED (Y/N), TYPE OF GROUTING MATERIAL (CEMENT, BENTONITE CLAY), NO. OF BAGS, NO. OF POUNDS, GALLONS OF WATER, DEPTH OF GROUT SEAL

CASING RECORD

MAIN CASING TYPE (PL), Nominal diameter top (main) casing (6), Total depth of main casing (50)

OTHER CASING (if used)

Table for OTHER CASING with columns for diameter and depth

SCREEN RECORD

screen type or open hole (HO), insert appropriate code below

NUMBER OF UNSUCCESSFUL WELLS: 0; WELL HYDROFRACTURED (Y/N)

CIRCLE APPROPRIATE LETTER: A (well abandoned and sealed), E (electric log obtained), P (test well converted to production well)

I HEREBY CERTIFY THAT THIS WELL HAS BEEN CONSTRUCTED IN ACCORDANCE WITH COMAR 26.04.04 "WELL CONSTRUCTION"

TYPE: MWD/MSD/MGD; DRILLERS LIC. NO. 116; Driller Signature: Ralph Wayne

DRILLERS SIGNATURE (MUST MATCH SIGNATURE ON APPLICATION); LIC. NO. 117; Driller Signature: Ralph E. Wayne

SITE SUPERVISOR (sign. of driller or journeyman responsible for sitework if different from permittee)

DEPTH (nearest ft.) grid for well depth measurements

GRAVEL PACK IF WELL DRILLED WAS FLOWING WELL INSERT F IN BOX 68

MDE USE ONLY (NOT TO BE FILLED IN BY DRILLER); T (E.R.O.S.), W Q (74, 75, 76); TELESCOPE CASING, LOG INDICATOR, OTHER DATA

C 3

PUMPING TEST

HOURS PUMPED (nearest hour) 3; PUMPING RATE (gal. per min.) 6; METHOD USED TO MEASURE PUMPING RATE: Bucket; WATER LEVEL (distance from land surface) BEFORE PUMPING 32, WHEN PUMPING 65; TYPE OF PUMP USED (for test): S (submersible)

PUMP INSTALLED

DRILLER WILL INSTALL PUMP (YES/NO); IF DRILLER INSTALLS PUMP, THIS SECTION MUST BE COMPLETED FOR ALL WELLS; TYPE OF PUMP INSTALLED PLACE (A,C,J,P,R,S,T,O) IN BOX 29; CAPACITY: GALLONS PER MINUTE (to nearest gallon); PUMP HORSE POWER; PUMP COLUMN LENGTH (nearest ft.); CASING HEIGHT (circle appropriate box and enter casing height); LAND SURFACE (nearest foot)

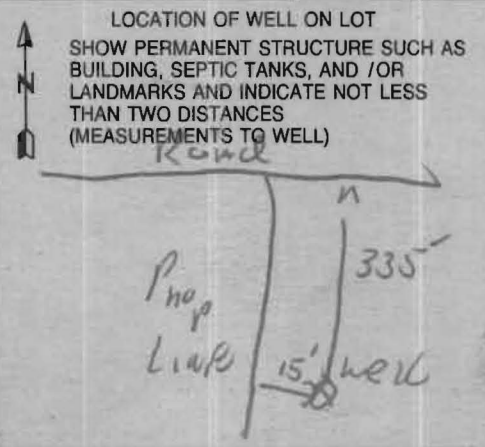

0624 SEQUENCE NO. (MDE USE ONLY)
(THIS NUMBER IS TO BE PUNCHED IN COLS. 3-6 ON ALL CARDS)

STATE OF MARYLAND
PERMIT TO DRILL WELL
please print or type

STATE PERMIT NUMBER
HO-99-0616
fill in this form completely

Date Received (APA) 070795
OWNER INFORMATION
FISHER COLLINGS CARTER
9171 BALY MATL PIKE
ELLICOTT CITY MD 21043

LOCATION OF WELL
HOWARD
HARLESS MANOR
SECTION 44 LOT 9
CROKSVILLE
MILES FROM TOWN 1 MI

DRILLER INFORMATION
Ralph Mayne
Ralph Mayne Well Drilling
5120 Brown Church Rd. Mt. Airy
Ralph Mayne 7/3/95

monticello Dr.
DIRECTION OF WELL FROM TOWN (CIRCLE BOX) NE
ON WHICH SIDE OF ROAD (CIRCLE APPROPRIATE BOX) WEST
DISTANCE FROM ROAD 335
ENTER FT OR MI 335
TAX MAP: 8 BLK: 19 PARCEL 324

WELL INFORMATION
APPROX. PUMPING RATE (GAL. PER MIN.) 5
AVERAGE DAILY QUANTITY NEEDED (GAL. PER DAY) 500

- USE FOR WATER (CIRCLE APPROPRIATE BOX)
D HOME (SINGLE OR DOUBLE HOUSEHOLD UNIT ONLY)
F FARMING (LIVESTOCK WATERING & AGRICULTURAL IRRIGATION)
I INDUSTRIAL, COMMERCIAL, STATE AND FEDERAL GOV. OTHER (REQUIRES APPROPRIATION PERMIT)
P PUBLIC OR PRIVATE WATER COMPANY (REQUIRES APPROPRIATION PERMIT AND STATE HEALTH DEPARTMENT APPROVAL)
T TEST, OBSERVATION, MONITORING (MAY REQUIRE APPROPRIATION PERMIT)

NOT TO BE FILLED IN BY DRILLER HEALTH DEPARTMENT APPROVAL
Howard A4988P
COUNTY NAME COUNTY NO.
STATE SIGNATURE INSERT S
DATE ISSUED 7/24/96
CO SIGNATURE EXP. DATE
NORTH GRID 542000 EAST GRID 0800000

APPROXIMATE DEPTH OF WELL 159 FEET
APPROXIMATE DIAMETER OF WELL 6" NEAREST INCH

METHOD OF DRILLING (circle one)
BORED (or Augered) JETTED Jetted & DRIVEN
AIR-ROTARY AIR-PERCussion ROTARY (Hydraulic Rotary)
CABLE REVerse-ROTary DRive-POINT
other

SHOW MAJOR FEATURES OF BOX & LOCATE WELL WITH AN X
SOURCES OF DRILLING WATER
1. well
WRITE THE BOX NUMBER FROM THE MAP HERE
880
5402
DRAW A SKETCH BELOW SHOWING LOCATION OF WELL IN RELATION TO NEARBY TOWNS AND ROADS AND GIVE DISTANCE FROM WELL TO NEAREST ROAD JUNCTION
8/25/95 gravel 930-1000
OK AP 8/25/95
Location OK
 casing 50'
 open 45'
 grad 15' steps

REPLACEMENT OR DEEPEMED WELLS (CIRCLE APPROPRIATE BOX)
N THIS WELL WILL NOT REPLACE AN EXISTING WELL
Y THIS WELL WILL REPLACE A WELL THAT WILL BE ABANDONED AND SEALED
S THIS WELL WILL REPLACE A WELL THAT WILL BE USED AS A STANDBY-CONTACT LOCAL APPROVING AUTHORITY FOR POLICY ON STANDBY WELLS
D THIS WELL WILL DEEPEAN AN EXISTING WELL
PERMIT NUMBER OF WELL TO BE REPLACED OR DEEPEMED (IF AVAILABLE)

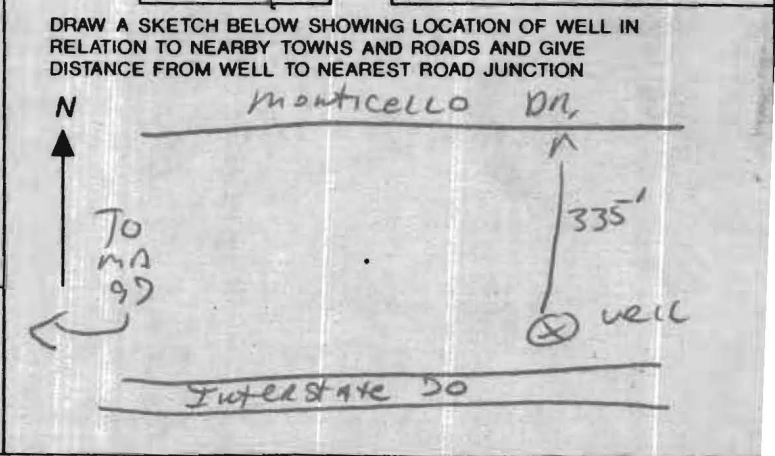

Not to be filled in by driller (MDE OR COUNTY USE ONLY)
APPROP. PERMIT NUMBER GAP
FORCE RA WRITE INITIALS IN BOX PERMIT No. HO-99-0616

SPECIAL CONDITIONS
NOTE - APPROVING AUTHORITIES SHOULD USE SEPARATE SHEET IF NEEDED -

6/13/01
WPI
Anytime

HOWARD COUNTY HEALTH DEPARTMENT
BUREAU OF ENVIRONMENTAL HEALTH
WATER AND SEWERAGE PROGRAM
TEL: (410)313-2640 FAX: (410)313-2648

Information Form for the Installation of the Well Pump, Pitless Adapter, and Supply Piping

NOTE: The installer is responsible for requesting an inspection prior to 9 am on the day of the desired inspection. No work is to be covered until approved by the Health Department. All installations must comply with the National Standard Plumbing Code (NSPC, as amended locally) and COMAR 26.04.04 (MD Well Construction Regulations). Submission of a complete form is required prior to Use and Occupancy approval.

Company Name: ROBT. L. FEEZER CO Telephone #: 410-781-4655
Address: 6321 BARCLAY AVE
SYKESVILLE, MD. 21784

(Must circle one) Licensed Plumber Licensed Well Driller Licensed Well Pump Installer
License # and name of individual responsible for the field installation:
Name (Print): ROBT. L. FEEZER License# 2122

*A licensed individual must perform the actual installation. Apprentices must be under the direct supervision of a licensed journeyman or master plumber, pump installer or well driller. Licenses may be subjected to field verification.

Name of Property Owner: 2 ST BUILDINGS Telephone #: 410-874-0388
Subdivision: HARLESS MANOR Lot #: 9 Well Tag #: HO-94-6116
Site Address: 1409 MONTICELLO DRIVE
CAOKEVILLE, MD. 21723

Submersible Pump Data Pitless Adapter Well Cap and Electric Conduit
Make: STARTE Make: Camlock Two piece watertight cap:
Model #: 914C DFL Model#: PLATO Screened, vented well cap:
Pump Capacity: 5 GPM Depth: 42 (36" min) Cap secured to casing:
Well Yield: 6 GPM NSF approved: YES Conduit min 18" B.G.:
Depth of well encountered at time of pump installation: 65 (feet) Conduit secured to well cap:
If pump capacity exceeds well yield, a low water cut off switch is required by NSPC 1990 Section 17.8.4
Torque arrestors or Cable guards are required - Must circle one
Safety rope, if used, attached to inside of well casing with eye bolt

Piping to house
Type: PVC
PSI: 160 (160 psi min)
Depth of supply line: 42 (36" min)

House Connection
PVC sleeved to undisturbed soil at wall penetration: 300' 3" PVC
Approximate length of sleeve: 300
Sleeve caulked and sealed properly: YES

The water supply line is required to be at least ten feet from the septic tank, pump chamber, sewage piping, distribution box, drainfields, and sewage reserve area. If this cannot be accomplished, contact this office for approval prior to installation.

Robert J. Roop
Signature of company representative responsible for installation

5/18/01
date

For Health Department Use Only - Not to be completed by Installer

Date Insp. Requested: 5/18/01 Date Insp. Approved: 6/13/01 SRW

- Inspection Data: Pitless adapter and water supply line at least 36" below grade
- Two piece cap installed and attached to casing securely
- Elec. conduit extends at least 18" below grade/attached to cap properly
- Safety rope installed inside of well casing
- Correct well tag attached properly and casing 8" above finished grade
- Water supply line sleeved adequately at house connection
- Adequate grout observed below pitless adapter

Not Grouted to casing
 10' mod
 (RF)

9/8/95 logged
 Lab No. Date Received
 719
 C300857 228

WATER ANALYSIS

Do not write above this line.

S
A
M
P
L
E
I
D

Bottle Number HO 2589 Name F.C.C. County Howard County Code 13

Source Monticello Dr Date Category 4F

Collected: Date 8/25/95 Time 1200 Collector & Phone RJ Pinkley 313-2640 Submitter Code

CHECK (one per box)

Drinking Water <input checked="" type="checkbox"/>	Community <input type="checkbox"/>	Source (raw water) <input checked="" type="checkbox"/>	Emergency <input type="checkbox"/>
Landfill <input type="checkbox"/>	Non-community <input type="checkbox"/>	Distribution (treated) <input type="checkbox"/>	Routine <input type="checkbox"/>
Stream <input type="checkbox"/>	Private <input type="checkbox"/>	MCL <input type="checkbox"/>	Recheck <input type="checkbox"/>
Other <input type="checkbox"/>	Other <input type="checkbox"/>		Special <input type="checkbox"/>

Federal Project S

F
I
E
L
D

Plant No. Sampling Station Preservation: Iced Acid Type of Acid H2SO4

pH Chlorine: Free Total Specific Conductance

Notes to Lab/Remarks: HO-94-0616
Harless Manor lot 9

J.L.D.

CHECK TESTS	TESTS	CODES	ERROR CODE	G/L	RESULTS	DATE ANALYZED	ANALYST INITIALS
	Alkalinity (Total)	00410					
	Alkalinity, Ca CO ₃ Sat.	74023					
	Ammonia - N	00608					
	Chloride	00940					
	Color*	00081					
	Conductance*, spec.	00095					
	Dissolved Solids	70300					
	Hardness	00900					
	Fluoride	00951					
	Nitrite, N	00615					
✓	Nitrate - Nitrate, N	00630			6.5	8-29-95	BK
	pH*, Ca CO ₃ SAT	70311					
	Sulfate	00945					
	Total Solids	00500					
	Turbidity*	00076					
	Other:						

* Results reported in Units, all others in milligrams per liter (ppm)

Number of Tests Requested 01 Section Chief Asoka I. Katumuluwa Date Reported AUG 31 1995

DHMH 90-A SUBMITTER'S COPY

