

# APPLICATION

PERCOLATION TESTING

A 49888P

P \_\_\_\_\_

HOWARD COUNTY HEALTH DEPARTMENT  
BUREAU OF ENVIRONMENTAL HEALTH  
3525-H ELLICOTT MILLS DRIVE/ELLICOTT CITY, MARYLAND 21043  
TELEPHONE: 313-2640

DISTRICT FOURTH

DATE DECEMBER 8, 1993

TO: THE COUNTY HEALTH OFFICER  
ELLICOTT CITY, MARYLAND

I HEREBY APPLY FOR THE NECESSARY TEST PRIOR TO APPLICATION FOR PERMIT TO CONSTRUCT (OR RECONSTRUCT) A SEWAGE DISPOSAL SYSTEM.

PROPERTY OWNER LEROY H HEWITT

ADDRESS 13900 MONTICELLO DRIVE, COOKESVILLE, MD. 21723 PHONE 442-2753

AGENT ~~OR PROSPECTIVE BUYER~~ FISHER COLLINS & CARTER INC.

ADDRESS 9171 Balto. National Pike suite 100 PHONE 461-2855  
ELLICOTT CITY MD. 21042

PROPERTY LOCATION: Final lot 9, Phase I

SUBDIVISION HARLESS MAJOR LOT NO. 10 New Prelim

ROAD AND DESCRIPTION MONTICELLO DRIVE

TAX MAP 1008 B AND 9 PARCEL # 9,252 and 32A

SIZE OF LOT 1 Ac. I TYPE BLDG. SINGLE FAMILY DETACHED  
(SINGLE FAMILY DWELLING OR COMMERCIAL)

THE SYSTEM INSTALLED UNDER THIS APPLICATION IS ACCEPTABLE ONLY UNTIL PUBLIC FACILITIES BECOME AVAILABLE. I FULLY UNDERSTAND THE FEE CONNECTED WITH THE FILING OF THIS PERC TEST APPLICATION IS NON-REFUNDABLE UNDER ANY CIRCUMSTANCES. I ALSO AGREE TO COMPLY WITH ALL M.O.S.H.A. REQUIREMENTS IN TESTING THIS LOT. Zacharia J. Fisch (agent)  
(SIGNATURE OF APPLICANT)

APPROVED BY \_\_\_\_\_ FOR \_\_\_\_\_ DATE \_\_\_\_\_

DISAPPROVED BY \_\_\_\_\_ FOR \_\_\_\_\_ DATE \_\_\_\_\_

HOLD PENDING FURTHER TESTS \_\_\_\_\_

REASONS FOR REJECTION OR HOLDING \_\_\_\_\_

PERCOLATION TEST PLAT/PRELIMINARY PLAT - TITLE OR I.D. # \_\_\_\_\_ DATE \_\_\_\_\_

SITE DEVELOPMENT PLAN/FINAL PLAT - TITLE OR I.D. # \_\_\_\_\_ DATE \_\_\_\_\_

## THIS IS NOT A PERMIT

#10 / 49888P  
 COUNTY #

Charles S. Manor

SOIL PROFILE  
 0' 287/282 E  
 Topsoil  
 yellow  
 hSIL  
 2 1/2 3'  
 Mix Pinkish  
 and Redden  
 fstr br  
 60 SL - mica  
 loam

SOIL PROFILE  
 0'

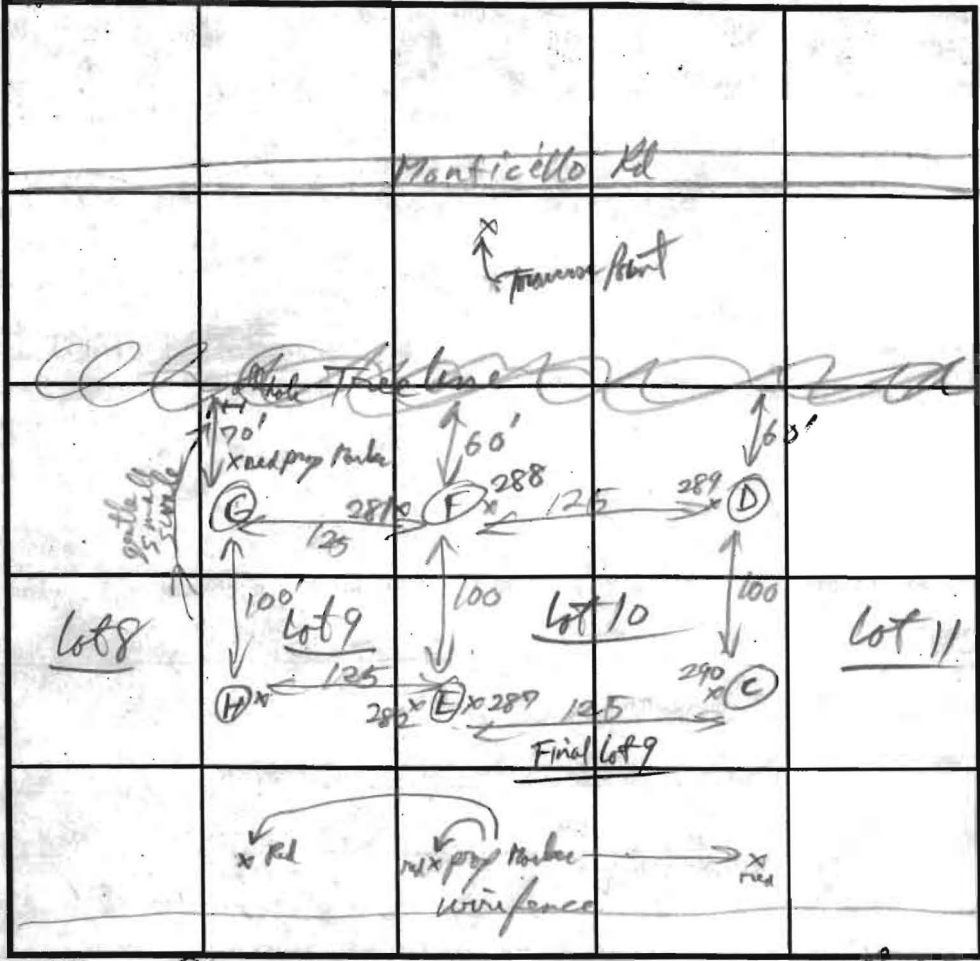

INDICATE NORTH - NAME ADJOINING ROADWAY AS BASE LINE. Photo 26

F  
 Red Redden  
 CL  
 3'  
 Transition  
 Redden str  
 Brn Spangle  
 hL (alk  
 Min  
 Face)  
 4 1/2'  
 Redden  
 mica  
 SL  
 12'

DATE	TEST NO.	DEPTH	PRE-WET		TEST - 1" DROP		TIME
			START	STOP	START	STOP	
2/22/94	287/282 E	4 1/2'	11:37:00	11:40:20	11:40:20	11:52:00	11 min
		7'	11:37:30	11:39:20	11:39:20	11:42:00	3 min
	288/281 F	4'	11:48:10	11:52:10	11:52:10	12:04:00	12 min
		1 1/2'					
	284 C	3 1/2'					6 min
		10 1/2'					8 min
	296 D	4'					4 min
		10'		Hard bottom			

REMARKS \_\_\_\_\_  
 TYPE OF SOIL \_\_\_\_\_  
 TESTED BY R. P. P. P. ALSO PRESENT \_\_\_\_\_  
 TRENCH DESIGN DATA: AVERAGE PERCOLATION TIME 7 1/2 TRENCH WIDTH 2  
 INLET DEPTH 3 MAXIMUM BOTTOM DEPTH 6 SQ. FT./BEDROOM 210

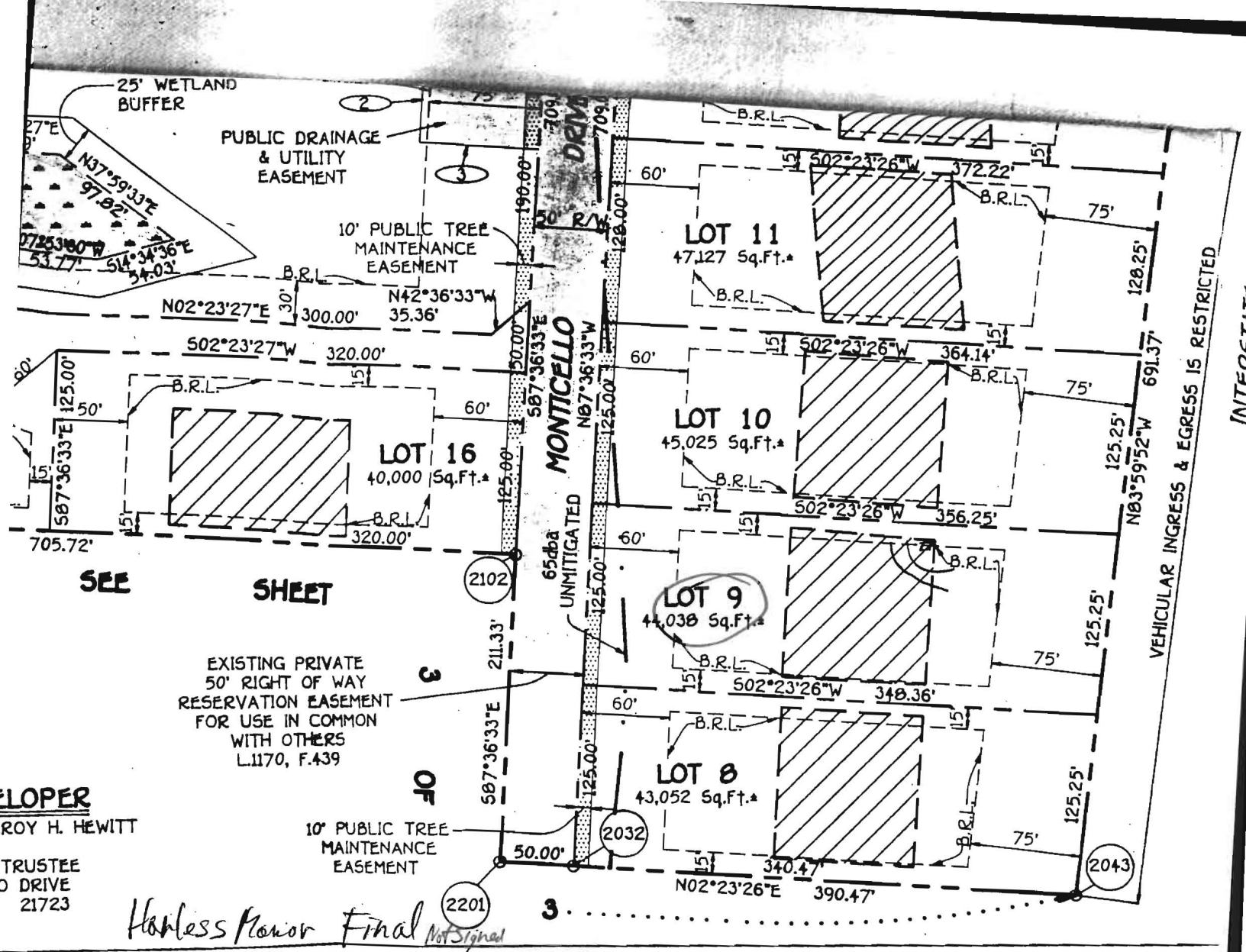

**FLOPER**  
 LEROY H. HEWITT  
 TRUSTEE  
 10 DRIVE  
 21723

EXISTING PRIVATE  
 50' RIGHT OF WAY  
 RESERVATION EASEMENT  
 FOR USE IN COMMON  
 WITH OTHERS  
 L.1170, F.439

*Hartless Manor Final Not Signed*

**CERTIFICATE**

WIFE, AND PATSY KAY HEWITT, TRUSTEE, OWNERS OF THE  
 HIS PLAN OF SUBDIVISION AND IN CONSIDERATION OF THE  
 NNING AND ZONING, ESTABLISH THE MINIMUM BUILDING  
 LAND, ITS SUCCESSORS AND ASSIGNS: (1) THE RIGHT TO  
 ES AND OTHER MUNICIPAL UTILITIES AND SERVICES IN AND  
 CIFIC EASEMENT AREAS SHOWN HEREON; (2) THE RIGHT TO  
 EETS AND/OR ROADS AND FLOODPLANS AND OPEN SPACE  
 NSIDERATION, HEREBY GRANT THE RIGHT AND OPTION TO  
 BEDS OF THE STREETS AND/OR ROADS AND FLOODPLANS,  
 ABLE; (3) THE RIGHT TO REQUIRE DEDICATION OF WATER,  
 OF THEIR CONSTRUCTION, REPAIR AND MAINTENANCE; AND  
 SHALL BE ERCTED ON OR OVER THE SAID EASEMENTS  
 FEBRUARY 1995

\_\_\_\_\_  
 WITNESS  
 \_\_\_\_\_  
 WITNESS  
 \_\_\_\_\_  
 WITNESS

**SURVEYOR'S CERTIFICATE**

I HEREBY CERTIFY THAT THE FINAL PLAT SHOWN HEREON IS CORRECT  
 IT IS A SUBDIVISION OF (1) ALL OF THE LANDS CONVEYED BY PATSY KAY  
 LEROY H. HEWITT TO LEROY H. HEWITT AND PATSY KAY HEWITT, HUSBAND  
 BY DEED DATED APRIL 10, 1989 AND RECORDED AMONG THE LAND RECORDS  
 HOWARD COUNTY, MARYLAND IN LIBER No. 1904 AT FOLIO 577 (2) ALL  
 CONVEYED BY PATSY KAY HEWITT AND LEROY H. HEWITT TO PATSY KAY  
 TRUSTEE, BY DEED DATED AUGUST 15, 1980 AND RECORDED AMONG THE  
 LAND RECORDS IN LIBER No. 1870 AT FOLIO 395 (3) A PART OF THE LAND  
 BY PATSY KAY HEWITT, TRUSTEE, TO PATSY KAY HEWITT, TRUSTEE, BY  
 JULY 10, 1989 AND RECORDED AMONG THE AFORESAID LAND RECORDS  
 AT FOLIO 430; THE FIRST TWO MENTIONED CONVEYANCES BEING ALL T  
 ON PLATS OF SUBDIVISION ENTITLED "PROPERTY OF PATSY KAY HEWITT  
 HEWITT, LOTS 1 & 2"; RECORDED AMONG THE AFORESAID LAND RECORDS  
 6750 AND 6759 AND THE THIRD MENTIONED CONVEYANCE BEING A PAR  
 SHOWN ON A PLAT OF SUBDIVISION ENTITLED "PROPERTY OF MURIEL L.  
 LOTS 1 & 2", RECORDED AMONG THE AFORESAID LAND RECORDS AS PL  
 AND THAT ALL MONUMENTS ARE IN PLACE OR WILL BE IN PLACE PRIOR  
 ACCEPTANCE OF THE STREETS IN THE SUBDIVISION BY HOWARD COUNTY  
 ACCORDANCE WITH THE ANNOTATED CODE OF MARYLAND, AS AMENDED  
 MONUMENTATION IS IN ACCORDANCE WITH THE HOWARD COUNTY SUBD  
 REGULATIONS.

\_\_\_\_\_  
 TERRELL A. FISHER, L.S. 18092

