

of lines specified below:
 disturbed
 having disturbed
 persons that are
 Department of the
 ent Phosphorus, and 0.2
 meet these requirements
 prior to use.

Monticello Road

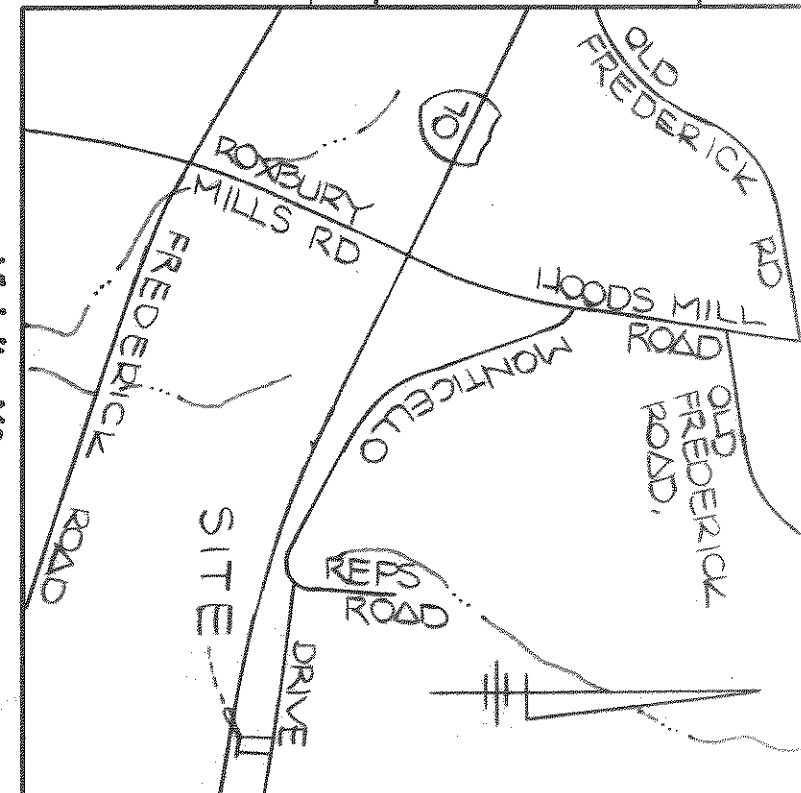

Vicinity Map
 SCALE: 1"=2000'

Approved Septic System Plan
 Howard County Health Department

Signature Sharon Clark Date 9/7/01

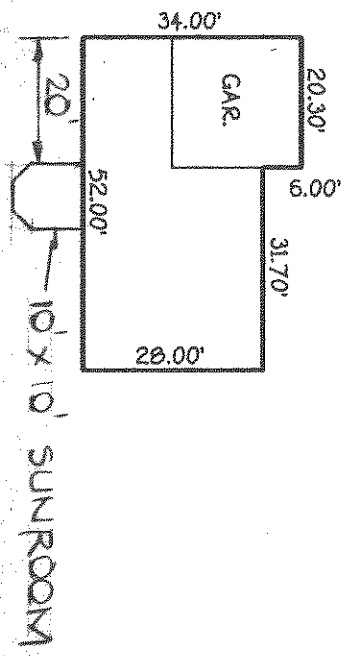

Total linear feet of trench required 240 feet
Width of trench(es) 3 feet
Depth of trench(es) 5 feet
Depth of stone required below distribution pipe 2 feet

GENERAL NOTES

- Septic system subject to Howard County Health Department No.
- Proposed 100 gallon septic tank. 589.44
- A. First Floor Elevation: 500.44
 B. Basement Elevation: 503.50
 C. Invert of septic system at house: 504.16
 D. Invert in at septic tank: 583.20
 E. Invert out at septic tank: 585.00
 F. Proposed grade over septic tank: 582.00
 G. Invert at distribution box: 585.00
 H. Existing ground over distribution box: 585.00
- Length of trench to be determined at time of septic permit issuance.
- Contractor/Builder to verify elevations in field before beginning any construction.
- There is no basement service to septic system.
- THIS LOT IS CREATED BY F 95-133**

GP-01-77

PLAN TO ACCOMPANY APPLICATION
 FOR PERMIT
HARLESS MANOR
 LOT 32

Fourth Election District Howard County MD.
 Scale 1"= 30'
 November 2000

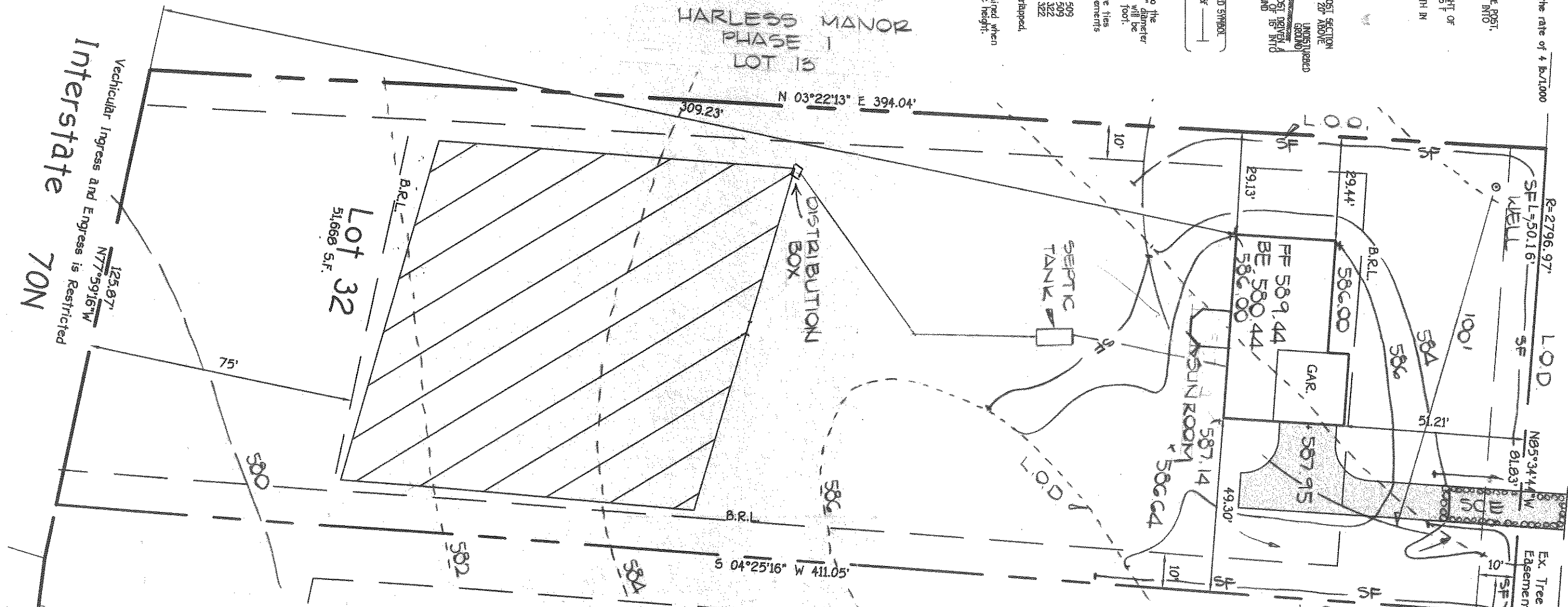

HARLESS MANOR
 PHASE 1
 LOT 15

HARLESS MANOR
 PHASE 2
 LOT 31

Interstate 70N
 Vehicular Ingress and Egress is Restricted

Lot 32
 51,668 S.F.