

APPLICATION

PERCOLATION TESTING

A 49889B

P _____

DISTRICT Fourth

DATE December 8, 1993

HOWARD COUNTY HEALTH DEPARTMENT
BUREAU OF ENVIRONMENTAL HEALTH
3525-H ELLICOTT MILLS DRIVE/ELLICOTT CITY, MARYLAND 21043
TELEPHONE: 313-2640

TO: THE COUNTY HEALTH OFFICER
ELLICOTT CITY, MARYLAND

I HEREBY APPLY FOR THE NECESSARY TEST PRIOR TO APPLICATION FOR PERMIT TO CONSTRUCT (OR RECONSTRUCT) A SEWAGE DISPOSAL SYSTEM.

PROPERTY OWNER LEROY H HEWITT

ADDRESS 13900 MONTICELLO DRIVE, COOKESVILLE, MD 21723 PHONE 442-2753

AGENT OR ~~PROSPECTIVE BUYER~~ FISHER COLLINS & CARTER INC.

ADDRESS 9171 Balto. National Pike suite 100 PHONE 461-2855
ELLICOTT CITY MD. 21042

PROPERTY LOCATION: For Final 6/31/93 Phase 2
or Rehab 15 Final 1/32 Phase II
New Prelim

SUBDIVISION HARLESS MAJOR LOT NO. 15

ROAD AND DESCRIPTION MONTICELLO DRIVE

TAX MAP 006 B ADD 9 PARCEL # 9,252 and 32A

SIZE OF LOT 1 Ac.± TYPE BLDG. SINGLE FAMILY DETACHED
(SINGLE FAMILY DWELLING OR COMMERCIAL)

THE SYSTEM INSTALLED UNDER THIS APPLICATION IS ACCEPTABLE ONLY UNTIL PUBLIC FACILITIES BECOME AVAILABLE. I FULLY UNDERSTAND THE FEE CONNECTED WITH THE FILING OF THIS PERC TEST APPLICATION IS NON-REFUNDABLE UNDER ANY CIRCUMSTANCES. I ALSO AGREE TO COMPLY WITH ALL M.O.S.H.A. REQUIREMENTS IN TESTING THIS LOT.

Zacharia J. Fish (agent)
(SIGNATURE OF APPLICANT)

APPROVED BY _____ FOR _____ DATE _____

DISAPPROVED BY _____ FOR _____ DATE _____

HOLD PENDING FURTHER TESTS _____

REASONS FOR REJECTION OR HOLDING _____

PERCOLATION TEST PLAT/PRELIMINARY PLAT - TITLE OR I.D. # _____ DATE _____

SITE DEVELOPMENT PLAN/FINAL PLAT - TITLE OR I.D. # _____ DATE _____

THIS IS NOT A PERMIT

SOIL PROFILE
 322 AA
 0' yel Blk silt
 12' yel Brn Red Brn CL-LL
 2 1/2' yel Brn to olive Brn to Tan mica SL

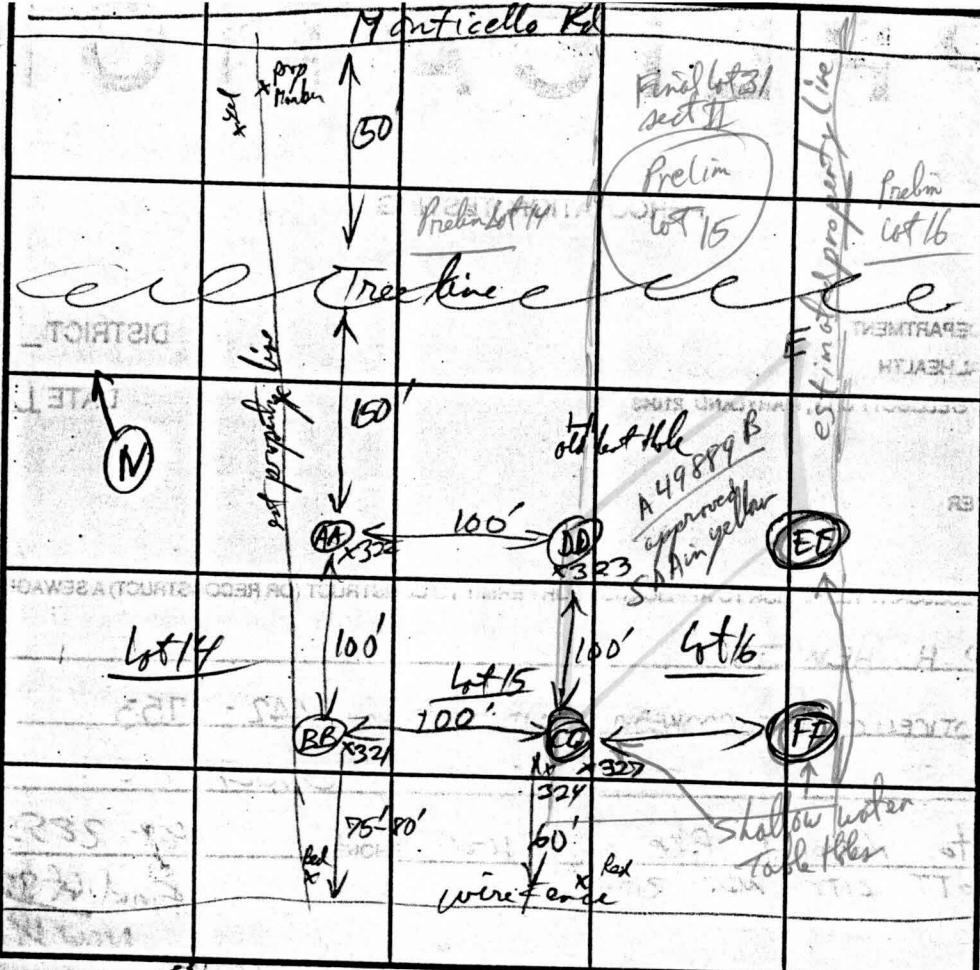

SOIL PROFILE
 CC
 0' Black grey silt
 6" Red Brn - Sto Brn
 1 1/2' CL
 2 1/2' olive Green to olive Brn silt-CL
 5' olive Brn L-(Hic) saporite
 7 1/2' yel Brn SL
 9' water level after 4 hrs
 10'

321 BB
 Same as AA

DD
 Topsoil
 Red Brn CL
 yel Brn
 KL-SL
 saporite
 yel Brn
 to Mid olive
 Brown
 mica SL

INDICATE NORTH - NAME ADJOINING ROADWAY AS BASE LINE. Route 70

DATE	TEST NO.	DEPTH	PRE-WET		TEST - 1" DROP		TIME
			START	STOP	START	STOP	
2/22/94	321 BB	3 3 1/2'	2:59:30	3:01:00	3:01:00	3:04:00	3 min
	322 AA	322 3'	3:06:50	3:10:30	3:10:30	3:15:30	5 min
	323 DD	3 1/2'	3:19:15	3:23:00	3:23:00	3:28:00	5 min
	324 CC	3 1/2'	3:29:00	3:31:30	3:31:30	3:38:00	6 1/2 min
		10'					

Holes open 4-5 Notes every 10 min

REMARKS: 5 holes system only. Note: lower holes have max water table @ 8 ft
 TYPE OF SOIL: No bly encroachment on any part of approved Sewage Disposal Area
 TESTED BY: R. W. Willey ALSO PRESENT: C. Brown
 TRENCH DESIGN DATA: AVERAGE PERCOLATION TIME: 5 min TRENCH WIDTH: 3'
 INLET DEPTH: 2' MAXIMUM BOTTOM DEPTH: 4 1/2' SQ. FT./BEDROOM: 180-210

RW 2/15/96

APPLICATION

PERCOLATION TESTING

A 49889 B

P _____

HOWARD COUNTY HEALTH DEPARTMENT
BUREAU OF ENVIRONMENTAL HEALTH
3525-H ELLICOTT MILLS DRIVE/ELLICOTT CITY, MARYLAND 21043
TELEPHONE: 313-2640

DISTRICT FOURTH

DATE DECEMBER 8, 1993

TO: THE COUNTY HEALTH OFFICER
ELLICOTT CITY, MARYLAND

I HEREBY APPLY FOR THE NECESSARY TEST PRIOR TO APPLICATION FOR PERMIT TO CONSTRUCT (OR RECONSTRUCT) A SEWAGE DISPOSAL SYSTEM.

PROPERTY OWNER LEROY H. HEWITT

ADDRESS 13900 MONTICELLO DRIVE, COOKESVILLE, MD. 21723 PHONE 442-2753

AGENT OF ~~PROSPECTIVE BUYER~~ FISHER COLLINS & CARTER INC.

ADDRESS 9171 Balto. National Ake suite 100 PHONE 461-2855
ELLICOTT CITY MD. 21042

PROPERTY LOCATION: For Final Plat # 32 Phase II
or Babcock lot 15 New 1st Relim

SUBDIVISION HARLESS MAJOR LOT NO. 15

ROAD AND DESCRIPTION MONTICELLO DRIVE

TAX MAP DOB 8 AND 9 PARCEL # 9,252 and 32A

SIZE OF LOT 1 A.C.± TYPE BLDG. SINGLE FAMILY DETACHED
(SINGLE FAMILY DWELLING OR COMMERCIAL)

THE SYSTEM INSTALLED UNDER THIS APPLICATION IS ACCEPTABLE ONLY UNTIL PUBLIC FACILITIES BECOME AVAILABLE. I FULLY UNDERSTAND THE FEE CONNECTED WITH THE FILING OF THIS PERC TEST APPLICATION IS NON-REFUNDABLE UNDER ANY CIRCUMSTANCES. I ALSO AGREE TO COMPLY WITH ALL M.O.S.H.A. REQUIREMENTS IN TESTING THIS LOT.

Catharina J. Fisch (agent)
(SIGNATURE OF APPLICANT)

APPROVED BY _____ FOR _____ DATE _____

DISAPPROVED BY _____ FOR _____ DATE _____

HOLD PENDING FURTHER TESTS _____

REASONS FOR REJECTION OR HOLDING _____

PERCOLATION TEST PLAT/PRELIMINARY PLAT - TITLE OR I.D. # _____ DATE _____

SITE DEVELOPMENT PLAN/FINAL PLAT - TITLE OR I.D. # _____ DATE _____

THIS IS NOT A PERMIT

#17 49889C

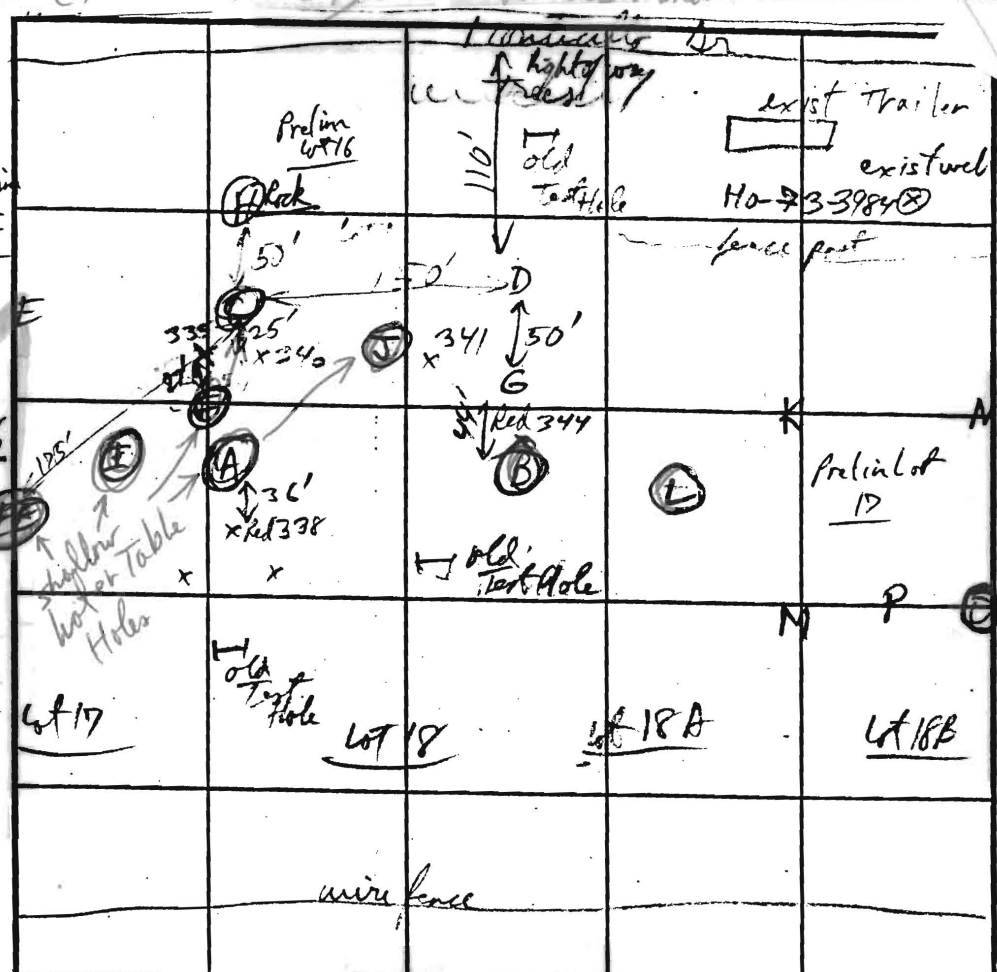

COUNTY # A4989B
SOIL PROFILE 334 E

Yel Brn h Loam - Lam
Tan to grey Brn SL
No water seen

Red Brn CL
Mid Yel Brn SL

Water Seepage

Red Brn - Str Brn CL
Var. Mid Brn L-SL

Water Seepage



SOIL PROFILE
Hole I
2 1/2 Red Clay
2 3/4 Mid Brn SL
2 7/8 water seepage @ 7 1/2' @ 1 1/2 hrs

INDICATE NORTH - NAME ADJOINING ROADWAY AS BASE LINE. Route 70
INDICATE NORTH - NAME ADJOINING ROADWAY AS BASE LINE.

DATE	TEST NO.	DEPTH	PRE-WET		TEST - 1" DROP		TIME
			START	STOP	START	STOP	
3-7-94	(A)		Water Seepage + Carving @ 4'				(Fail)
	335+ C	3 1/2"	10:49:30	10:51:00	10:51:00	10:54:00	3min
	=	v9 1/2 6 1/2	10:48:45	10:50:30	10:50:30	10:53:15	3min
			(Water Seepage at 8')				
	part of Prelim Lot 15 -> 334 E	3'	10:42:00	10:43:30	10:43:30	10:45:30	2min
	=	v10'	OK no. Death				
	335 (F)	4'	10:58:50	11:01:40	11:01:40	11:09:00	7min
	=	v9 1/2	(Water Seepage @ 6')				(Fail)
	H	v8'	Hard bottom - Shallow only				2min
	(I)	v11'	Water Seepage @ 8' @ 7.7' @ 1 1/2 hrs				
	part of Prelim Lot 15 -> (EE)	v10' 2 1/2'	Water Seepage @ 9' @ 1 1/2 hrs				19min

REMARKS Water Tables Limiting - 4' holes (Note: Lower holes show Max water tables @ 8' ft)
TYPE OF SOIL Cherty to v. Severely eroded M. m. (For 49889B)
TESTED BY R. P. Bly
TRENCH DESIGN DATA: AVERAGE PERCOLATION TIME ? TRENCH WIDTH 3
INLET DEPTH 2 MAXIMUM BOTTOM DEPTH 4' SQ. FT./BEDROOM 210 R/P 2/5/96

APPLICATION

PERCOLATION TESTING

A 49889C

Original

P _____

HOWARD COUNTY HEALTH DEPARTMENT
BUREAU OF ENVIRONMENTAL HEALTH
3525-H ELLICOTT MILLS DRIVE/ELLICOTT CITY, MARYLAND 21043
TELEPHONE: 313-2640

DISTRICT FOURTH

DATE DECEMBER 8, 1993

THE COUNTY HEALTH OFFICER
ELLICOTT CITY, MARYLAND

I HEREBY APPLY FOR THE NECESSARY TEST PRIOR TO APPLICATION FOR PERMIT TO CONSTRUCT (OR RECONSTRUCT) A SEWAGE DISPOSAL SYSTEM.

PROPERTY OWNER LEROY H HEWITT

ADDRESS 13900 MONTICELLO DRIVE, COOKESVILLE, MD. 21723 PHONE 442-2753

AGENT OR PROSPECTIVE BUYER FISHER COLLINS & CARTER INC.

ADDRESS 9171 Balto. National Pike suite 100 PHONE 461-2855
ELLICOTT CITY MD. 21042

PROPERTY LOCATION: _____

SUBDIVISION HARLESS MAJOR LOT NO. For Final lot 31 Phase 2 (or Prelim lot 15) Final lot 30 Phase 2 New 1/6 Prelim

ROAD AND DESCRIPTION MONTICELLO DRIVE

TAX MAP 1008.8 ADD 9 PARCEL # 9,252 and 324

SIZE OF LOT 1 A.C. TYPE BLDG. SINGLE FAMILY DETACHED
(SINGLE FAMILY DWELLING OR COMMERCIAL)

THE SYSTEM INSTALLED UNDER THIS APPLICATION IS ACCEPTABLE ONLY UNTIL PUBLIC FACILITIES BECOME AVAILABLE. I FULLY UNDERSTAND THE FEE CONNECTED WITH THE FILING OF THIS PERC TEST APPLICATION IS NON-REFUNDABLE UNDER ANY CIRCUMSTANCES. I ALSO AGREE TO COMPLY WITH ALL M.O.S.H.A. REQUIREMENTS IN TESTING THIS LOT. Zacharia J. Fitch (agent)
(SIGNATURE OF APPLICANT)

APPROVED BY _____ FOR _____ DATE _____

DISAPPROVED BY _____ FOR _____ DATE _____

HOLD PENDING FURTHER TESTS _____

REASONS FOR REJECTION OR HOLDING _____

PERCOLATION TEST PLAT/PRELIMINARY PLAT - TITLE OR I.D. # _____ DATE _____

SITE DEVELOPMENT PLAN/FINAL PLAT - TITLE OR I.D. # _____ DATE _____

THIS IS NOT A PERMIT

APPLICATION

PERCOLATION TESTING

A 49889B

P _____

HOWARD COUNTY HEALTH DEPARTMENT
BUREAU OF ENVIRONMENTAL HEALTH
3525-H ELLICOTT MILLS DRIVE/ELLICOTT CITY, MARYLAND 21043
TELEPHONE: 313-2640

DISTRICT FOURTH

DATE DECEMBER 8, 1993

TO: THE COUNTY HEALTH OFFICER
ELLICOTT CITY, MARYLAND

I HEREBY APPLY FOR THE NECESSARY TEST PRIOR TO APPLICATION FOR PERMIT TO CONSTRUCT (OR RECONSTRUCT) A SEWAGE DISPOSAL SYSTEM.

PROPERTY OWNER LEROY H. HEWITT

ADDRESS 13900 MONTICELLO DRIVE, COOKESVILLE, MD. 21723 PHONE 442-2753

AGENT ~~OR PROSPECTIVE BUYER~~ FISHER COLLINS & CARTER INC.

ADDRESS 9171 Balto. National Pike suite 100 PHONE 461-2855
ELLICOTT CITY MD. 21042

PROPERTY LOCATION: Final lot 31 Phase II

SUBDIVISION HARLESS MAJOR LOT NO. 16 Near 15 Prelim

ROAD AND DESCRIPTION MONTICELLO DRIVE

TAX MAP 006 B AND 9 PARCEL # 9,252 and 324

SIZE OF LOT 1 A.C.± TYPE BLDG. SINGLE FAMILY DETACHED
(SINGLE FAMILY DWELLING OR COMMERCIAL)

THE SYSTEM INSTALLED UNDER THIS APPLICATION IS ACCEPTABLE ONLY UNTIL PUBLIC FACILITIES BECOME AVAILABLE. I FULLY UNDERSTAND THE FEE CONNECTED WITH THE FILING OF THIS PERC TEST APPLICATION IS NON-REFUNDABLE UNDER ANY CIRCUMSTANCES. I ALSO AGREE TO COMPLY WITH ALL M.O.S.H.A. REQUIREMENTS IN TESTING THIS LOT. Zacharia J. Hirsch (agent)
(SIGNATURE OF APPLICANT)

APPROVED BY _____ FOR _____ DATE _____

DISAPPROVED BY _____ FOR _____ DATE _____

HOLD PENDING FURTHER TESTS _____

REASONS FOR REJECTION OR HOLDING _____

PERCOLATION TEST PLAT/PRELIMINARY PLAT - TITLE OR I.D. # _____ DATE _____

SITE DEVELOPMENT PLAN/FINAL PLAT - TITLE OR I.D. # _____ DATE _____

THIS IS NOT A PERMIT

COUNTY #

SOIL PROFILE

0' 330 (#)

3 1/2' Red Brn CL

4' Red Brn alternating grey Brn L-SL separate

9' wet clayey silt loam water level

329 (EE)

2' Red Brn h. L

3 1/2' yel Brn / Red Brn grey Brn mic. separate SL

4 1/2' grey light grey micaceous m. f. loam

8' blue green - Red Green Green wet micaceous

9' silt loam

10' water level

334 E

1/2' yel Brn h. Loam - Loam

Tan to grey Brn SL

No water seen

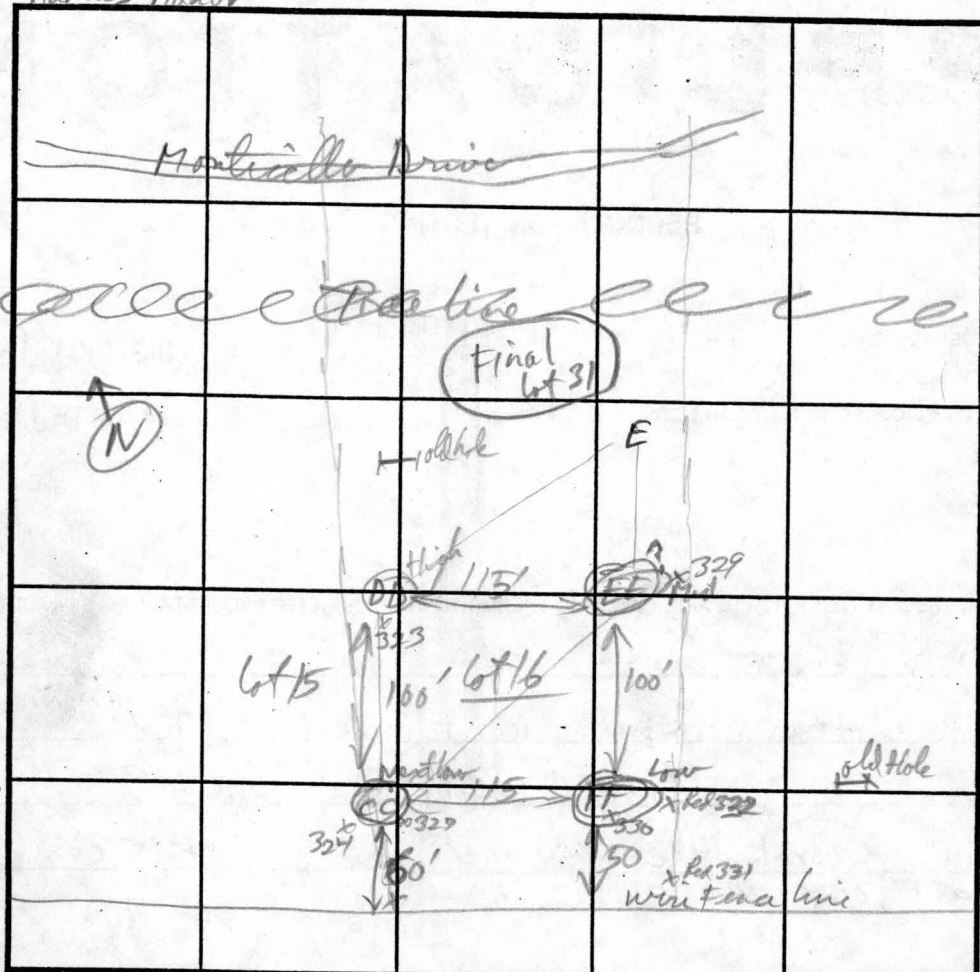

SOIL PROFILE

0' 327 CC

6" Black grey SCL

1/2' Red Brn - Str Brn CL

2 1/2' olive green - olive Brn SCL-CL

5' olive drab L-SL (mic) separate

7 1/2' variegated hard separate m. f. 20% above L-SL

9' yel Brn SL

10' water level after 4 hrs

INDICATE NORTH - NAME ADJOINING ROADWAY AS BASE LINE. *Route 70*

DATE	TEST NO.	DEPTH	PRE-WET		TEST - 1" DROP		TIME
			START	STOP	START	STOP	
2/22/94	329/324 (CC)	3 1/2'					6 1/2 min
		v'10	(Water @ 9)	(at hole 2 1/2')			
	323 DA	3 1/2'					5 min
		v'11'		(at hole 2')			2 min
	Low 330 (FP)	4'	3:40:20	3:46:00	3:46:00	4:02:00	16 min
		v'11'	(Water @ 10')	(Seepage @ Levee @ 9' (ctr 3 1/2'))			
	329 (EE)	2 1/2'	3:55:40	4:04:20	4:04:20	4:23:00	19 min
		v'10'	(Water Seepage @ 9' - 9 1/2')				
	(From Lot 19) E	3'	10:42	10:48:30	10:48:30	10:49:30	2 min
		v'10'					

REMARKS *Shallow only - Water Table - if use size on slowest percolator = 19 min*

TYPE OF SOIL _____

TESTED BY *R.P. Pinsky* ALSO PRESENT *ch @ End*

TRENCH DESIGN DATA: AVERAGE PERCOLATION TIME *14 min 67 min* TRENCH WIDTH *3'*

INLET DEPTH *2 1/2'* MAXIMUM BOTTOM DEPTH *4 1/2'* SQ. FT./BEDROOM *210 (or 300')*

2 *4* *210*

Shallow only?

not used

very - 10' Maximal water table

EASEMENT(S), UPON COMPLETION OF THE DEVELOPER'S OBLIGATIONS UNDER THE FOREST CONSERVATION INSTALLATION AND MAINTENANCE AGREEMENT EXECUTED BY DEVELOPER AND THE COUNTY, AND THE RELEASE OF DEVELOPER'S SURETY POSTED WITH SAID AGREEMENT, THE COUNTY SHALL ACCEPT THE EASEMENTS AND RECORD THE DEED(S) OF EASEMENT IN THE LAND RECORDS OF HOWARD COUNTY."

OWNER

PATSY K. HEWITT, TRUSTEE
14070 MONTICELLO DRIVE
COOKSVILLE, MARYLAND 21723

DEVELOPER

HARLESS MANOR LLC
14070 MONTICELLO DRIVE
COOKSVILLE, MARYLAND 21723

E 400,462.281
(METRIC)
E 1,313,850
N 602,550
N 183,657.607
(METRIC)

*Final Plat
Harless Manor Phase II
Final Plat #31
Final Plat #15*

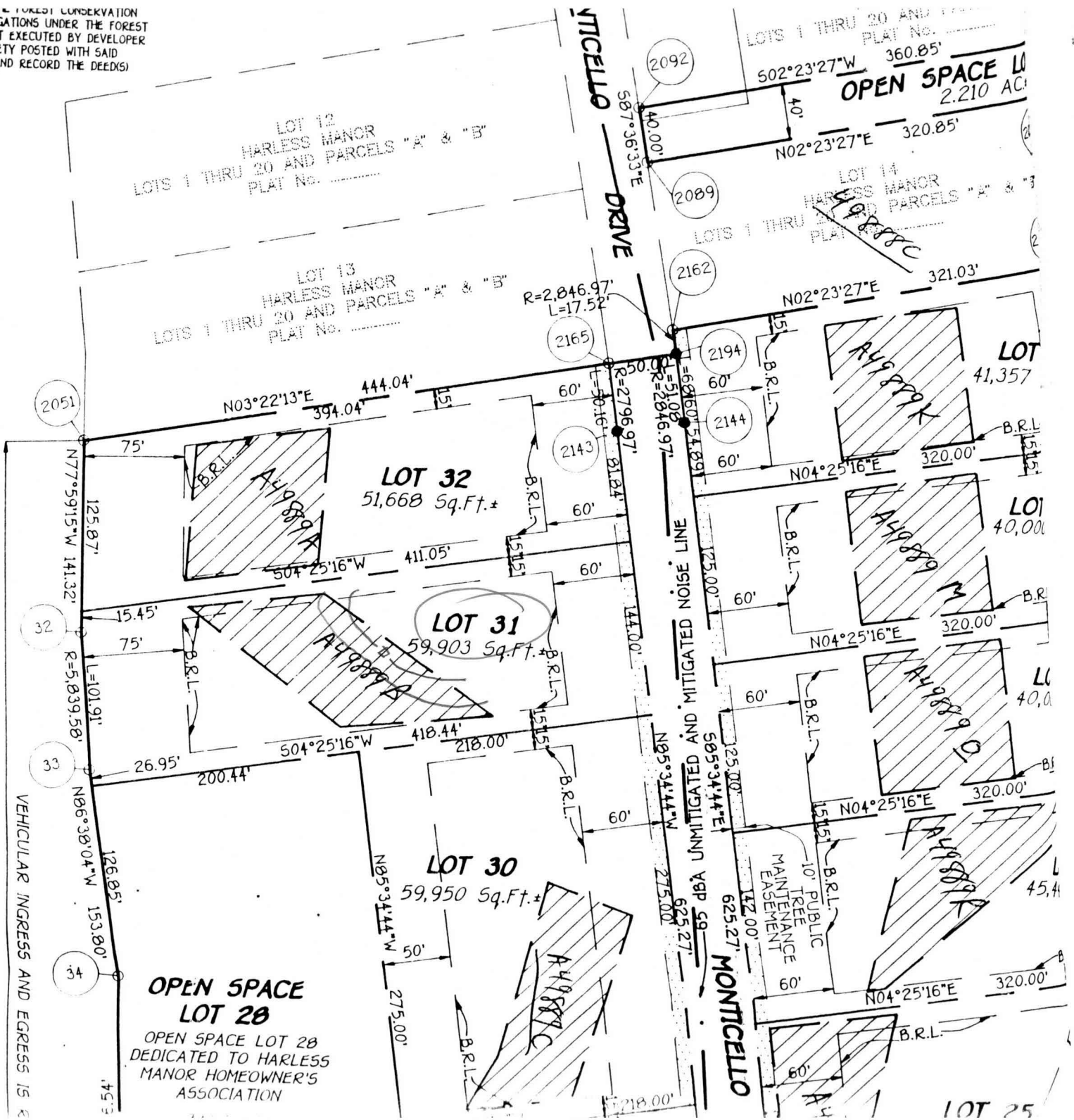

INTERSTATE

S.H.A. PLAT Nos. 42503 & 42504
(PRINCIPAL ARTERIAL ROADWAY)

OPEN SPACE LOT 28
OPEN SPACE LOT 28
DEDICATED TO HARLESS
MANOR HOMEOWNER'S
ASSOCIATION

MONTICELLO DRIVE

OPEN SPACE LOT 25
2.210 AC

LOT 12
HARLESS MANOR
LOTS 1 THRU 20 AND PARCELS "A" & "B"
PLAT No.

LOT 13
HARLESS MANOR
LOTS 1 THRU 20 AND PARCELS "A" & "B"
PLAT No.

LOT 14
HARLESS MANOR
LOTS 1 THRU 20 AND PARCELS "A" & "B"
PLAT No.

LOT 29
41,357

LOT 30
40,000

LOT 31
40,000

LOT 32
45,400

LOT 25

LOT 12 HARLESS MANOR
LOTS 1 THRU 20 AND PARCELS "A" & "B"
PLAT No. _____

LOT 14 HARLESS MANOR
LOTS 1 THRU 20 AND PARCELS "A" & "B"
PLAT No. _____

LOT 13 HARLESS MANOR
LOTS 1 THRU 20 AND PARCELS "A" & "B"
PLAT No. _____

LOT 21
41,357 Sq.Ft.

LOT 22
40,000

LOT 23
40,000

LOT 30
59,950 Sq.Ft.±

LOT 32
51,668 Sq.Ft.±

LOT 31
59,903 Sq.Ft.±

OPEN SPACE LOT 28
OPEN SPACE LOT 28
DEDICATED TO HARLESS
MANOR HOMEOWNER'S
ASSOCIATION
3.557 AC.±

LOT 29
40,897 Sq.Ft.±

LOT 25
58,047 Sq.Ft.

*Harless Manor
F-95-153*

EXISTING PRIVATE 20'
UTILITY EASEMENT FOR
AN EXISTING WELL
PLAT No. 6757

EXISTING PRIVATE 50'
RESERVATION EA
USE-IN-COMMON

INTERSTATE

70N

SECTION,
BE
YE STEM
G OR

R=5,839.58'
L=25.13'

DRIVE

MONTICELLO DRIVE

DRIVE

NOISE LINE AND MITIGATED

NOISE LINE AND MITIGATED

NOISE LINE AND MITIGATED

NOISE LINE AND MITIGATED

2051

32

33

34

35

36

2165

2089

2162

2194

2144

2143

2140

2141

2139

2155

2088

2086

2089

2162

2194

2144

2143

2140

2141

2139

2155

2140

2141

2139

2155

2140

2141

2139

2155

2140

R=5,839.58'
L=25.13'

SECTION,
BE
YE STEM
G OR

70N

INTERSTATE

OPEN SPACE LOT 28
OPEN SPACE LOT 28
DEDICATED TO HARLESS
MANOR HOMEOWNER'S
ASSOCIATION
3.557 AC.±

LOT 30
59,950 Sq.Ft.±

LOT 32
51,668 Sq.Ft.±

LOT 31
59,903 Sq.Ft.±

LOT 29
40,897 Sq.Ft.±

LOT 25
58,047 Sq.Ft.

*Harless Manor
F-95-153*

EXISTING PRIVATE 20'
UTILITY EASEMENT FOR
AN EXISTING WELL
PLAT No. 6757

EXISTING PRIVATE 50'
RESERVATION EA
USE-IN-COMMON

DRIVE

MONTICELLO DRIVE

DRIVE

NOISE LINE AND MITIGATED

NOISE LINE AND MITIGATED

NOISE LINE AND MITIGATED

NOISE LINE AND MITIGATED

2051

32

33

34

35

36

2165

2089

2162

2194

2144

2143

2140

2141

2139

2155

2088

2086

2089

2162

2194

2144

2143

2140

2141

2139

2155

2140

2141

2139

2155

2140

2141

2139

2155

2140

R=5,839.58'
L=25.13'

SECTION,
BE
YE STEM
G OR

70N

INTERSTATE

OPEN SPACE LOT 28
OPEN SPACE LOT 28
DEDICATED TO HARLESS
MANOR HOMEOWNER'S
ASSOCIATION
3.557 AC.±

LOT 30
59,950 Sq.Ft.±

LOT 32
51,668 Sq.Ft.±

LOT 31
59,903 Sq.Ft.±

LOT 29
40,897 Sq.Ft.±

LOT 25
58,047 Sq.Ft.

*Harless Manor
F-95-153*

EXISTING PRIVATE 20'
UTILITY EASEMENT FOR
AN EXISTING WELL
PLAT No. 6757

EXISTING PRIVATE 50'
RESERVATION EA
USE-IN-COMMON

DRIVE

MONTICELLO DRIVE

DRIVE

NOISE LINE AND MITIGATED

NOISE LINE AND MITIGATED

NOISE LINE AND MITIGATED

NOISE LINE AND MITIGATED

2051

32

33

34

35

36

2165

2089

2162

2194

2144

2143

2140

2141

2139

2155

2088

2086

2089

2162

2194

2144

2143

2140

2141

2139

2155

2140

2141

2139

2155

2140

2141

2139

2155

2140

R=5,839.58'
L=25.13'

SECTION,
BE
YE STEM
G OR

70N

INTERSTATE

OPEN SPACE LOT 28
OPEN SPACE LOT 28
DEDICATED TO HARLESS
MANOR HOMEOWNER'S
ASSOCIATION
3.557 AC.±

LOT 30
59,950 Sq.Ft.±

LOT 32
51,668 Sq.Ft.±

LOT 31
59,903 Sq.Ft.±

LOT 29
40,897 Sq.Ft.±

LOT 25
58,047 Sq.Ft.

*Harless Manor
F-95-153*

EXISTING PRIVATE 20'
UTILITY EASEMENT FOR
AN EXISTING WELL
PLAT No. 6757

EXISTING PRIVATE 50'
RESERVATION EA
USE-IN-COMMON

DRIVE

MONTICELLO DRIVE

DRIVE

NOISE LINE AND MITIGATED

NOISE LINE AND MITIGATED

NOISE LINE AND MITIGATED

NOISE LINE AND MITIGATED

2051

32

33

34

35

36

2165

2089

2162

2194

2144

2143

2140

2141

2139

2155

2088

2086

2089

2162

2194

2144

2143

2140

2141

2139

2155

2140

2141

2139

2155

2140

2141

2139

2155

2140

R=5,839.58'
L=25.13'

SECTION,
BE
YE STEM
G OR

70N

INTERSTATE

OPEN SPACE LOT 28
OPEN SPACE LOT 28
DEDICATED TO HARLESS
MANOR HOMEOWNER'S
ASSOCIATION
3.557 AC.±

LOT 30
59,950 Sq.Ft.±

LOT 32
51,668 Sq.Ft.±

LOT 31
59,903 Sq.Ft.±

LOT 29
40,897 Sq.Ft.±

LOT 25
58,047 Sq.Ft.

*Harless Manor
F-95-153*

EXISTING PRIVATE 20'
UTILITY EASEMENT FOR
AN EXISTING WELL
PLAT No. 6757

EXISTING PRIVATE 50'
RESERVATION EA
USE-IN-COMMON

DRIVE

MONTICELLO DRIVE

DRIVE

NOISE LINE AND MITIGATED

NOISE LINE AND MITIGATED

NOISE LINE AND MITIGATED

NOISE LINE AND MITIGATED

2051

32

33

34

35

36

2165

2089

2162

2194

2144

2143

2140

2141

2139

2155

2088

2086

2089

2162

2194

2144

2143

2140

2141

2139

2155

2140

2141

2139

2155

2140

2141

2139

2155

2140

R=5,839.58'
L=25.13'

SECTION,
BE
YE STEM
G OR

70N

INTERSTATE

OPEN SPACE LOT 28
OPEN SPACE LOT 28
DEDICATED TO HARLESS
MANOR HOMEOWNER'S
ASSOCIATION
3.557 AC.±

LOT 30
59,950 Sq.Ft.±

LOT 32
51,668 Sq.Ft.±

LOT 31
59,903 Sq.Ft.±

LOT 29
40,897 Sq.Ft.±

LOT 25
58,047 Sq.Ft.

*Harless Manor
F-95-153*