

Monticello Road

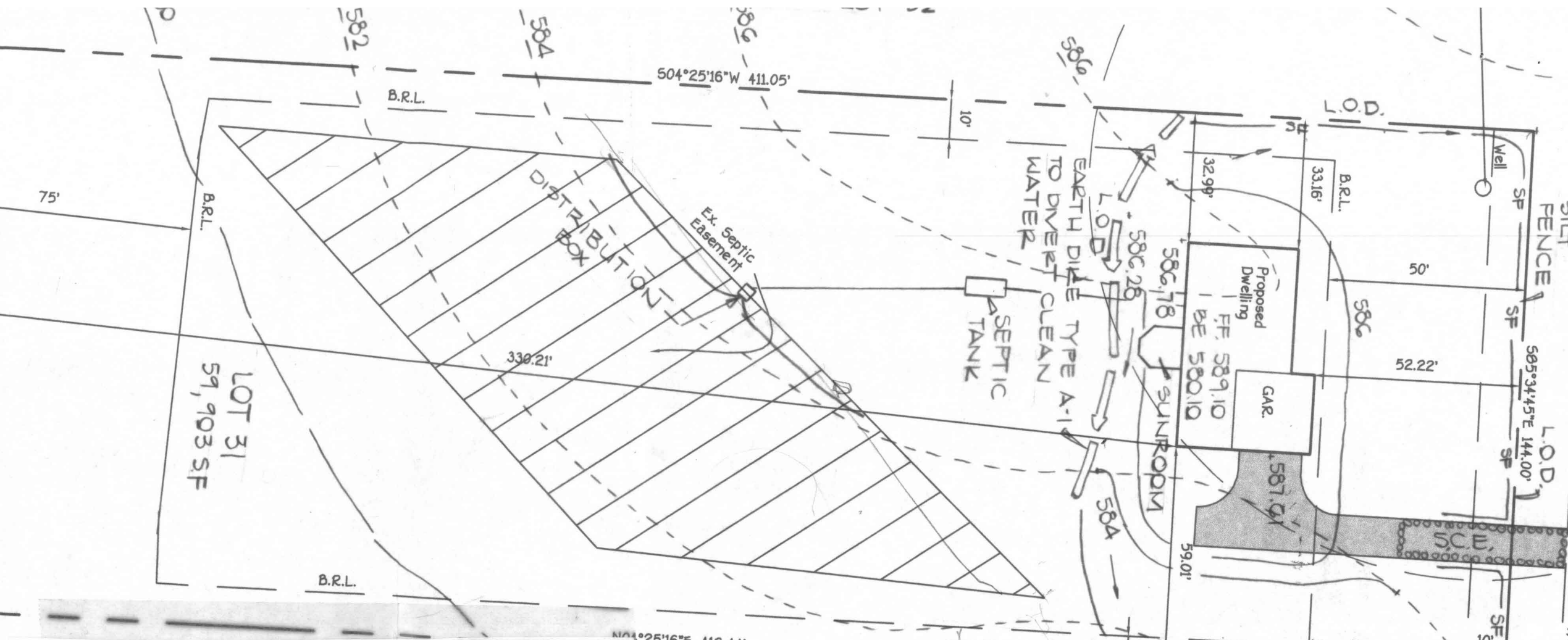

GENERAL NOTES

1. Septic system subject to Howard County Health Department No.
2. Proposed 1250 gallon septic tank.
3. A. First Floor Elevation: 589.10
- B. Basement Elevation: 580.10
- C. Invert of septic system at house: 583.48
- D. Invert in at septic tank: 582.58
- E. Invert out at septic tank: 582.28
- F. Proposed grade over septic tank: 585.30
- G. Invert at distribution box: 581.7
- H. Existing ground over distribution box: 584.2
4. Length of trench to be determined at time of septic permit issuance.
5. Contractor /Builder to verify elevations in field before beginning any construction.
6. There is no basement service to septic system.

7 THIS LOT WAS CREATED BY F95-153

Approved Septic System Plan
Howard County Health Department

HARLESS MANOR
PHASE 2
LOT 30

[Signature]
Signature

7/1/01
Date

Total linear feet of trench required 280 feet

Width of trench(es) 3 feet

Depth of trench(es) 4 feet

Depth of stone required below distribution pipe 1.5 feet