

Original form from
APPLICATION

A 1975
P _____

SEWAGE DISPOSAL TESTING
STATE OF MARYLAND - DEPARTMENT OF HEALTH AND MENTAL HYGIENE

HOWARD COUNTY HEALTH DEPARTMENT 3BR - 1000 gal ST DISTRICT 5
ENVIRONMENTAL HEALTH SERVICES 4BR - 1250 gal ST
P. O. BOX 176, ELLICOTT CITY, MARYLAND 21043 DATE 4/11/74
TELEPHONE: 465-8000 EXT. 356

2-12' test 50 ft apart
Dry well(s) to have 175 sq. ft effective absorption bedwell area per bedroom below the first 4 1/2 ft of non absorbent ground @ original grade. Inlet may enter dry well at 3 ft. Maximum depth of DW to be 12 ft. Locate dry well 105 ft in from Montell Ct and 55 ft in from left side line, as shown when facing lot from Montell Ct.

TO: THE COUNTY HEALTH OFFICER
ELLICOTT CITY, MARYLAND

I, HEREBY, APPLY FOR THE NECESSARY TEST IN ORDER TO CONSTRUCT (OR RECONSTRUCT) A SEWAGE DISPOSAL SYSTEM.

PROPERTY OWNER V. L. Vinella
ADDRESS Rockville, Maryland PHONE _____

PROPERTY LOCATION:
SUBDIVISION Green Hill Manor LOT NO. 5, Blk. A Sec 1
ROAD AND DESCRIPTION Montell Court

SIZE OF LOT 40,562 sq. ft. TYPE BLDG. 3 OF 4
IF NOT SINGLE RESIDENCE DESCRIBE _____
(NUMBER OF BEDROOMS (Single Fmly. Dwlg.))

THE SYSTEM INSTALLED UNDER THIS APPLICATION IS ACCEPTABLE ONLY UNTIL PUBLIC FACILITIES BECOME AVAILABLE.

SIGNATURE OF APPLICANT Mrs. Randy P. Swisher
APPROVED BY W.H. Zapp FOR Dry Well DATE 4/24/74
(KIND OF SYSTEM) (KIND OF SYSTEM)
REJECTED BY _____ FOR _____ DATE _____
HOLD PENDING FURTHER TESTS _____ DATE _____
REASONS FOR REJECTION OR HOLDING _____

BLDG. PERMIT SIGNED
AND RETURNED 9/9/75

THIS IS NOT A PERMIT

A 19775

Use 5, 6 or 1, 2 for first system

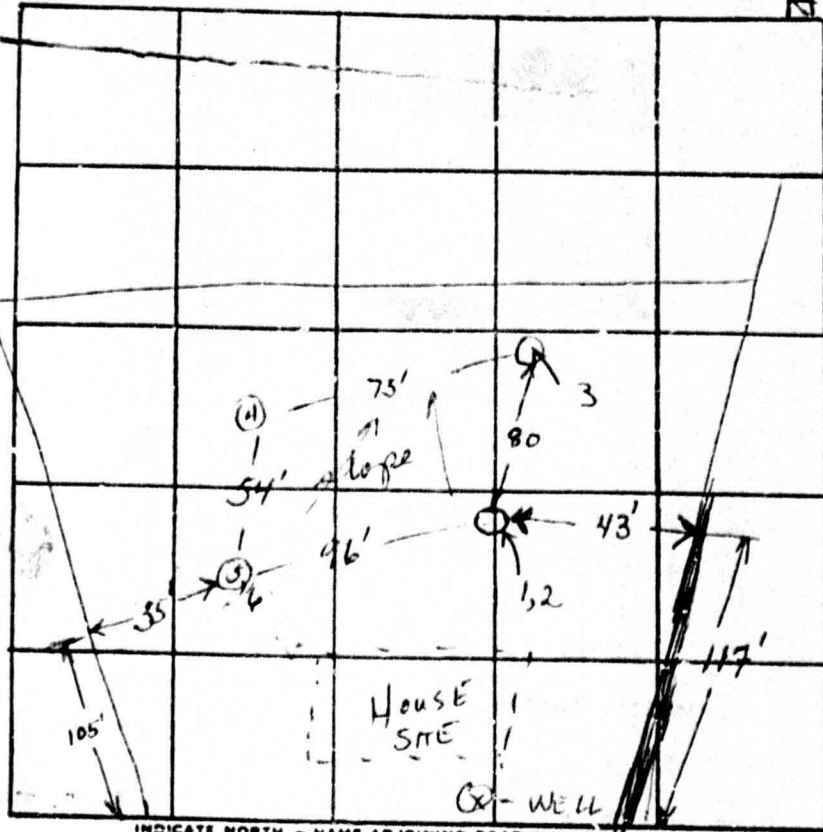

$\frac{13}{81}$ $\frac{13}{54}$

Eff. Obs. Area began @ 1 1/2 ft

MONTGOMERY CT

DATE	TEST NO.	DEPTH	FREE-WET		TEST - 1" DROP		TIME	
			START	STOP	START	STOP		
4/24/74	1	3 1/2	Rocky - did not test					
	2	12	9:41	9:54	9:54	10:23	29	
low	3	12	9:50	9:55	9:55	10:07	7	
	4	11 1/2	Vacant, time to read, dry					
	5	3	10:12	10:28	10:28	10:52	24	
	6	12	10:13	5 gal poured		10:32	4:19	

$\bar{t} = 20 \text{ min}$

REMARKS 7/6 1,2 was rocky; distance fr 12 -> 4 in 60'
 TYPE OF SOIL sandy-mud, rocky
 TESTED BY WWT ALSO PRESENT: P. Shriver