

SEQUENCE NO. (DENV USE ONLY)
 1 2 3 6
 (THIS NUMBER IS TO BE PUNCHED IN COLS. 3-6 ON ALL CARDS)

STATE OF MARYLAND
WELL COMPLETION REPORT
 FILL IN THIS FORM COMPLETELY
 PLEASE PRINT OR TYPE

45 DAYS AFTER WELL IS COMPLETED.
 COUNTY NUMBER **A 44428**

ST/CO USE ONLY
 DATE RECEIVED
 8 13

DATE WELL COMPLETED
 15 20
 Depth of Well
 22 **205** 26
 (TO NEAREST FOOT)

PERMIT NO.
 FROM "PERMIT TO DRILL WELL"
H0-88-1326
 28 29 30 31 32 33 34 35 36 37

OWNER _____ last name _____ first name _____ TOWN _____
 STREET OR RFD _____ SECTION _____ LOT _____
 SUBDIVISION _____

WELL LOG
 Not required for driven wells

STATE THE KIND OF FORMATIONS PENETRATED, THEIR COLOR, DEPTH, THICKNESS AND IF WATER BEARING

DESCRIPTION (Use additional sheets if needed)	FEET		Check if water bearing
	FROM	TO	
Top Soil	0	2	
shale	2	40	✓
MIKA	40	50	
Sandstone	50	55	✓
MIKA	55	135	
Sandstone	135	140	✓
MIKA	140	145	
Sandstone	145	150	✓
MIKA	150	205	

GROUTING RECORD
 WELL HAS BEEN GROUTED YES NO
 (Circle Appropriate Box)
 TYPE OF GROUTING MATERIAL
 CEMENT BENTONITE CLAY
 NO. OF BAGS _____ NO. OF POUNDS _____
 GALLONS OF WATER _____
 DEPTH OF GROUT SEAL (to nearest foot)
 from _____ ft. to _____ ft.
 (enter 0 if from surface)

C 3
 1 2
PUMPING TEST
 HOURS PUMPED (nearest hour)
 PUMPING RATE (gal. per min. to nearest gal.)
 METHOD USED TO MEASURE PUMPING RATE **Buck**
 WATER LEVEL (distance from land surface)
 BEFORE PUMPING
 WHEN PUMPING
 TYPE OF PUMP USED (for test)
 air piston turbine
 centrifugal rotary other (describe below)
 jet submersible

CASING RECORD
 casing types insert appropriate code below
 ST STEEL CO CONCRETE
 PL PLASTIC OT OTHER
 MAIN CASING TYPE
 Nominal diameter top (main) casing (nearest inch)
 Total depth of main casing (nearest foot)

PUMP INSTALLED
 DRILLER WILL INSTALL PUMP (CIRCLE) (YES or NO) YES NO
 IF DRILLER INSTALLS PUMP, THIS SECTION MUST BE COMPLETED FOR ALL WELLS EXCEPT HOME USE
 TYPE OF PUMP INSTALLED PLACE (A,C,J,P,R,S,T,O) IN BOX - SEE ABOVE:
 CAPACITY: GALLONS PER MINUTE (to nearest gallon)
 PUMP HORSE POWER
 PUMP COLUMN LENGTH (nearest ft.)
 CASING HEIGHT (circle appropriate box and enter casing height)
 above } LAND SURFACE (nearest foot)
 below }

OTHER CASING (if used)
 diameter inch _____ depth (feet) from _____ to _____

SCREEN RECORD
 screen type or open hole insert appropriate code below
 ST STEEL BR BRASS HO OPEN HOLE
 PL PLASTIC OT OTHER

C 2
 1 2
 DEPTH (nearest ft.)

1	8	9	11	15	17	21
2	23	24	26	30	32	36
3	38	39	41	45	47	51

 SLOT SIZE 1 _____ 2 _____ 3 _____
 DIAMETER OF SCREEN _____ (NEAREST INCH)
 from _____ to _____

CIRCLE APPROPRIATE LETTER
 A A WELL WAS ABANDONED AND SEALED WHEN THIS WELL WAS COMPLETED
 E ELECTRIC LOG OBTAINED
 P TEST WELL CONVERTED TO PRODUCTION WELL

I HEREBY CERTIFY THAT THIS WELL HAS BEEN CONSTRUCTED IN ACCORDANCE WITH COMAR 26.04.04 "WELL CONSTRUCTION" AND IN CONFORMANCE WITH ALL CONDITIONS STATED IN THE ABOVE CAPTIONED PERMIT, AND THAT THE INFORMATION PRESENTED HEREIN IS ACCURATE AND COMPLETE TO THE BEST OF MY KNOWLEDGE.

DRILLERS IDENT. NO. **453**

DRILLERS SIGNATURE
 (MUST MATCH SIGNATURE ON APPLICATION)

SITE SUPERVISOR (sign. of driller or journeyman responsible for sitework if different from permittee)

GRAVEL PACK IF WELL DRILLED WAS FLOWING WELL INSERT F IN BOX 68

OEP USE ONLY (NOT TO BE FILLED IN BY DRILLER)
 T (E.R.O.S.) 70 72
 W Q
 TELESCOPE CASING LOG INDICATOR OTHER DATA

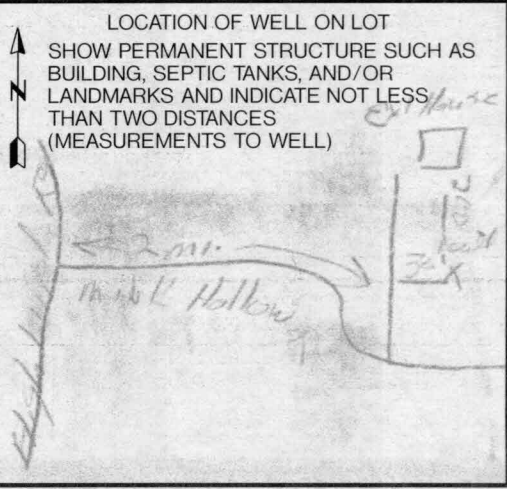

**HOWARD COUNTY HEALTH DEPARTMENT
BUREAU OF ENVIRONMENTAL HEALTH
WATER AND SEWERAGE PROGRAM
TEL: (410)313-2640 FAX: (410)313-2648**

Information Form for the Installation of the Well Pump, Pitless Adapter, and Supply Piping

NOTE: The installer is responsible for requesting an inspection prior to 9 am on the day of the desired inspection. No work is to be covered until approved by the Health Department. All installations must comply with the National Standard Plumbing Code (NSPC, as amended locally) and COMAR 26.04.04 (MD Well Construction Regulations). Submission of a complete form is required prior to Use and Occupancy approval.

Company Name: R.L. STULL ENTERPRISES, LLC Telephone #: 301-829-0898
 Address: RICHARD L. STULL
415 WINDY KNOLL DR.
MT. AIRY, MD 21771

(Must circle one) Licensed Plumber Licensed Well Driller Licensed Well Pump Installer
 License # and name of individual responsible for the field installation:

Name (Print): Richard L. Stull License #: 16851

*A licensed individual must perform the actual installation. Apprentices must be under the direct supervision of a licensed journeyman or master plumber, pump installer or well driller. Licenses may be subjected to field verification.

Name of Property Owner: Waldy - Grogg Telephone #: 301-490-3438
 Subdivision: Hughley Pkwy Lot #: 1 Well Tag #: HO-88-1326
 Site Address: 7091 Mink Hollow Rd
Highland MD 21777

Submersible Pump Data

Make: Jacuzzi
 Model #: T-245-138-S2
 Pump Capacity: 5 GPM
 Well Yield: 5 GPM

Pitless Adapter

Make: Campbell
 Model #: B-10V
 Depth: 30 (36" min)
 NSF approved: Y

Well Cap and Electric Conduit

Two piece watertight cap: Y
 Screened, vented well cap: Y
 Cap secured to casing: Y
 Conduit min 18" B.G.: Y
 Conduit secured to well cap: Y

Depth of well encountered at time of pump installation: 205 (foot)

If pump capacity exceeds well yield, a low water cut off switch is required by NSPC 1990 Section 17.8.4

Torque arrestors or Cable guards are required - Must circle one

Safety rope, if used, attached to inside of well casing with eye bolt Y

Piping to house

Type: 1/2" S100
 PSI: 160 (160 psi min)
 Depth of supply line: 40 (36" min)

House Connection

PVC sleeved to undisturbed soil at wall penetration: Y - 6 FT
 Approximate length of sleeve: 6 FT
 Sleeve caulked and sealed properly: Y

The water supply line is required to be at least ten feet from the septic tank, pump chamber, sewage piping, distribution box, drainfields, and sewage reserve area. If this cannot be accomplished, contact this office for approval prior to installation.

Signature of company representative responsible for installation: Richard L. Stull

date: 9-22-01

For Health Department Use Only - Not to be completed by Installer

Date Insp. Requested: 9/24/01 Date Insp. Approved: 9/24/01 50 SRK

- Inspection Data:
- Pitless adapter and water supply line at least 36" below grade
 - Two piece cap installed and attached to casing securely
 - Elec. conduit extends at least 18" below grade/attached to cap properly
 - Safety rope installed inside of well casing
 - Correct well tag attached properly and casing 8" above finished grade
 - Water supply line sleeved adequately at house connection
 - Adequate grout observed below pitless adapter