

9/21/01  
Late

ISSUE DATE: 9/19/01

APPROVAL DATE: 9/24/01

# PERMIT INDEXED

P 516035-B

A 44428

## ON-SITE SEWAGE DISPOSAL SYSTEM HOWARD COUNTY HEALTH DEPARTMENT BUREAU OF ENVIRONMENTAL HEALTH

05-412994

Jack Fyock Septic Service IS PERMITTED TO INSTALL  ALTER

ADDRESS: P.O. Box 89, Glenelg, MD PHONE NUMBER: 410-988-9270

SUBDIVISION: Hughes Property LOT NUMBER: 1

ADDRESS: 7091 Mink Hollow Road PROPERTY OWNER: Greg Weldy

SEPTIC TANK CAPACITY (GALLONS): 1250

PUMP CHAMBER CAPACITY (GALLONS): N/A

NUMBER OF BEDROOMS: 4

SQUARE FEET PER BEDROOM: 180

LINEAR FEET OF TRENCH REQUIRED: 180

TRENCHES:	Trench to be 2.0 feet wide. Inlet 3.0 feet below original grade. Bottom maximum depth 7.0 feet below original grade. Effective area begins at 3.0 feet below original grade. 4.0 feet of stone below distribution pipe.
LOCATION:	Beginning at the left rear lot corner as seen when facing the lot from Mink Hollow Road, place the distribution box 145 feet down the rear lot line and 50 feet off that same lot line. Run trenches on contour toward the right lot line (544.74').
NOTES:	

PLANS APPROVED: Amy Mc Millen 6/21/01 OK BB DATE: 6-14-01

- NOTE: PERMIT VOID AFTER 2 YEARS
- NOTE: CONTRACTOR RESPONSIBLE FOR SCHEDULING A PRE-CONSTRUCTION INSPECTION FOR ALL INSTALLATIONS
- NOTE: WATERTIGHT SEPTIC TANKS REQUIRED
- NOTE: ALL PARTS OF SEPTIC SYSTEM SHALL BE 100 FEET FROM ANY WATER WELL
- NOTE: MANHOLE RISERS REQUIRED ON ALL SEPTIC TANKS AND PUMP CHAMBERS

**NEITHER THE HOWARD COUNTY COUNCIL NOR THE HEALTH DEPARTMENT IS RESPONSIBLE FOR THE SUCCESSFUL OPERATION OF ANY SYSTEM PERMITTEE RESPONSIBLE FOR OBTAINING FINAL APPROVAL ON THIS PERMIT**

**BUILDING PERMIT SIGNED AND RETURNED**  
1/5/02  
50139310 - DETACHED GARAGE



P516035-1

NOT TO SCALE

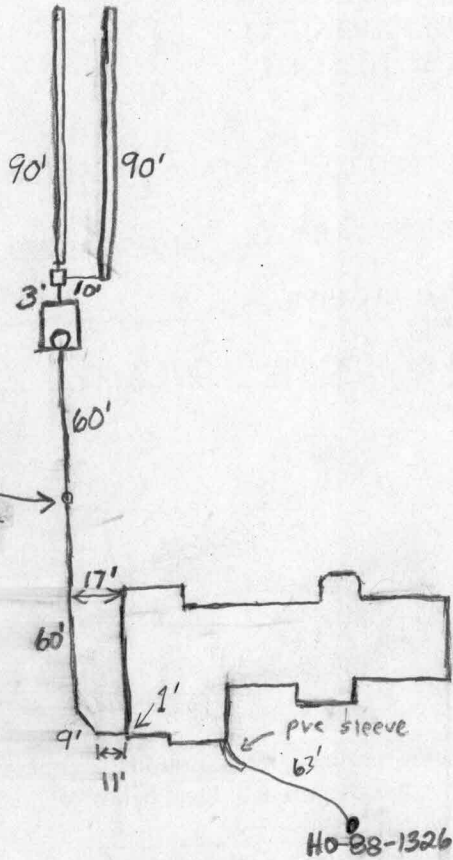

**TRENCH DATA**

TRENCH WIDTH 2'  
 TRENCH INLET DEPTH 3'  
 TRENCH BOTTOM DEPTH 7'  
 DEPTH OF STONE 4'  
 NUMBER OF TRENCHES 2  
 TOTAL TRENCH LENGTH 180'  
 ABSORBENT AREA 720 sq. ft.  
 DISTRIBUTION BOX LEVEL Yes  
 BAFFLE IN DISTRIBUTION BOX ✓

**SEPTIC TANK DATA**

SEPTIC TANK 1250 TS GALLONS  
 MANHOLE RISER Yes  
 6 INCH INSPECTION PORT No

**PUMP CHAMBER DATA** N/A

~~PUMP CHAMBER GALLONS \_\_\_\_\_  
 MANHOLE RISER \_\_\_\_\_  
 ALARM \_\_\_\_\_  
 PUMP PERFORMANCE TEST \_\_\_\_\_~~

PRE-CONSTRUCTION INSPECTION: 9/19/01 - OK TO INSTALL PER BP PLAN, SDA STAKED

TANKS TO BE MOVED OR

INSPECTION COMMENTS: 9/21/01 O.K. to cover everything. Grading to be changed over line from house to tank, less than 18" cover (BB) 9/24/01 House connection installed (SRK)

INSPECTOR

Steven R. Krey

DATE SYSTEM APPROVED

9/24/01

IPF = IRON PIPE FOUND  
 RCF = REBAR AND CAP FOUND  
 BRL = BUILDING RESTRICTION LINE

MINK HOLLOW ROAD

ATTENTION:  
 THIS IS NOT FINAL!  
 All permanent items are  
 are not shown.  
 NOT FOR SETTLEMENT

ASSUMED DATUM  
 TOP OF RED CAP=100.00

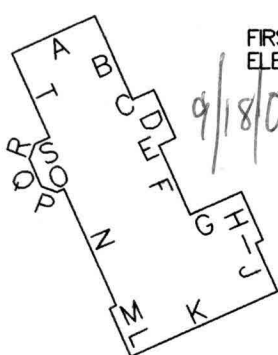

FIRST FLOOR  
 ELEVATION = 106.8

**DETAIL**

SCALE: 1"=50'

**WALLS**

- A 24.04'
- B 24.03'
- C 6.18'
- D 13.86'
- E 4.72'
- F 19.91'
- G 14.70'
- H 13.87'
- I 2.05'
- J 13.86'
- K 42.23'
- L 13.90'
- M 2.03'
- N 33.66'
- O 2.05'
- P 4.30'
- Q 7.80'
- R 4.28'
- S 4.05'
- T 24.03'

N/F  
 JOHN T. &  
 BETTY I. NELSON  
 361/27

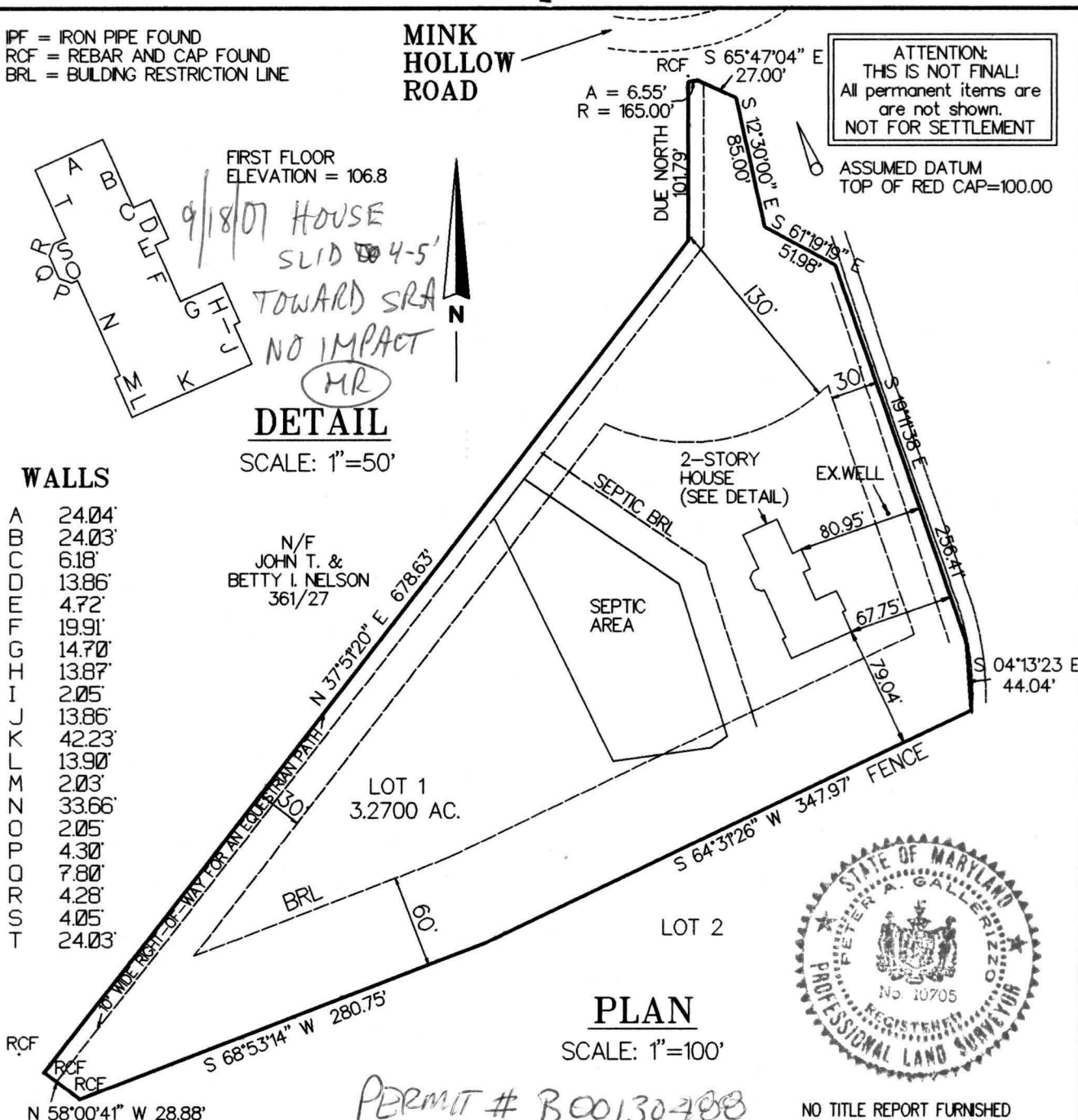

**PLAN**

SCALE: 1"=100'



PERMIT # B00130-400

NO TITLE REPORT FURNISHED



(301) 921-9109

CIVIL DESIGN SYSTEMS

CIVIL ENGINEERING & LAND SURVEYING

P.O. BOX 47

OLNEY, MARYLAND 20830-0047

**SURVEYOR'S CERTIFICATE**

I CERTIFY THE PLAT SHOWN HEREON IS CORRECT. THE LOCATION OF THE IMPROVEMENTS AS SHOWN IS CORRECT AND THEY WERE LOCATED BY A FIELD SURVEY MADE ON THE DATE SHOWN. UNLESS OTHERWISE SHOWN THERE ARE NO ENCROACHMENTS EITHER WAY ACROSS PROPERTY LINES.

*Peter A. Gallerizzo*

PETER A. GALLERIZZO MD. PROF. L.S. #10705

9-14-01

DATE

**HOUSE LOCATION SURVEY**

MINK HOLLOW ROAD  
 TAX MAP 40 GRID 8 PARCEL 328

**HUGHES PROPERTY**

"LOTS 1 & 2"

HOWARD COUNTY  
 MARYLAND

7091 MINK HOLLOW RD

JOB NO.: TAT01001 LOT: 1

SCALE: 1"=100' BLOCK:

DATE: 08/04/01 PLAT BOOK:

REVISED: 09/14/01 PLAT NO.: 9378