

10/2/01 Septic Test pm

# PERMIT

P 515211

## SEWAGE DISPOSAL SYSTEM

A49800 & 43531

HOWARD COUNTY HEALTH DEPARTMENT

BUREAU OF ENVIRONMENTAL HEALTH

ISSUE DATE 4/20/2001

410-313-2640

APPROVAL DATE 10/2/01

05-433681

INDEXED

Andy & Sons Plumbing

IS PERMITTED TO INSTALL  ALTER

ADDRESS 2967 Gillis Falls Road, Mt. Airy, MD 21771 PHONE 443-829-8890

SUBDIVISION Guiel Property LOT NUMBER A ADDRESS 6731 Mink Hollow Road

PROPERTY OWNER Rachuba Homebuilders LLC PROPERTY OWNER'S ADDRESS 946 Marimich Court, #A Eldersburg, MD 21784

SEPTIC TANK CAPACITY 1250 GALLONS

PUMP CHAMBER CAPACITY N/A GALLONS

\* PRESSURE SEWER LINE SHOULD BE SLEEVED UNDER DRIVEWAY \*

NUMBER OF BEDROOMS 4

\*\* WELL LINE SHALL NOT CROSS OVER PRESSURE SEWER PIPE \*\*

SQUARE FEET PER BEDROOM 180

LINEAR FEET OF TRENCH REQUIRED 240

TRENCHES: Trenches to be 3 feet wide. Inlet 2 feet below original grade. Bottom maximum depth 4 feet below original grade. 2 feet of stone below distribution box pipe.

LOCATION: Place distribution box 490 feet down the left lot line (205.0') and 200 feet off that same lot line when facing the lot from Mink Hollow Road. Run trenches on contour in both directions. 4/20/01 OK (BB)

Install 4, 60 foot trenches.

PLANS APPROVED Amy McMillen, R.S. DATE 12/22/2000

PERMIT VOID AFTER 2 YEARS

NOTE: CONTRACTOR RESPONSIBLE FOR SCHEDULING A PRE-CONSTRUCTION INSPECTION FOR ALL INSTALLATIONS

NOTE: TOP OF SEPTIC TANKS ARE TO BE NO DEEPER THAN 3.0 FEET BELOW FINISH GRADE

NOTE: WATERTIGHT SEPTIC TANKS REQUIRED

NOTE: CLEANOUT REQUIRED EVERY 70 FEET OF SEWER LINE AND/OR AT 90° SWEEPS IN LINES FROM HOUSE TO DRAIN FIELDS, 90° ELBOWS ARE NOT ACCEPTABLE

NOTE: ALL PARTS OF SEPTIC SYSTEMS (I.E. TANK, DISTRIBUTION BOX, DRAINFIELDS) TO BE 100 FEET FROM ANY WATER WELL UNLESS OTHERWISE SPECIFICALLY AUTHORIZED

NOTE: NO ABSORPTION TRENCH TO EXCEED 100 FEET IN LENGTH UNLESS SPECIFICALLY AUTHORIZED

NOTE: ALL PIPE FROM HOUSE TO SEPTIC TANK MUST BE CAST IRON OR SCHEDULE 35/40 PVC OR ABS

NOTE: MANHOLE RISERS REQUIRED ON ALL SEPTIC TANKS AND PUMP CHAMBERS

NOTE: DISTRIBUTION BOXES MUST HAVE BAFFLES

NOTE: IF PUMPED SEPTIC SYSTEM REQUIRED, (1) SEPTIC PUMP DETAIL TO BE PROVIDED BY INSTALLER PRIOR TO ISSUANCE OF SEPTIC PERMIT (2) PUMP PERFORMANCE TEST IS NECESSARY PRIOR TO HEALTH DEPARTMENT APPROVAL OF SEPTIC PERMIT

NEITHER THE HOWARD COUNTY COUNCIL NOR THE HEALTH DEPARTMENT IS RESPONSIBLE FOR THE SUCCESSFUL OPERATION OF ANY SYSTEM PERMITTEE RESPONSIBLE FOR OBTAINING FINAL APPROVAL ON THIS PERMIT CALL 410-313-2640 FOR INSPECTION OF SEPTIC SYSTEM

5/7/01  
10:00  
9/22/01 - meet installer 11am  
9/21/01 Pump Test 12:00

11801



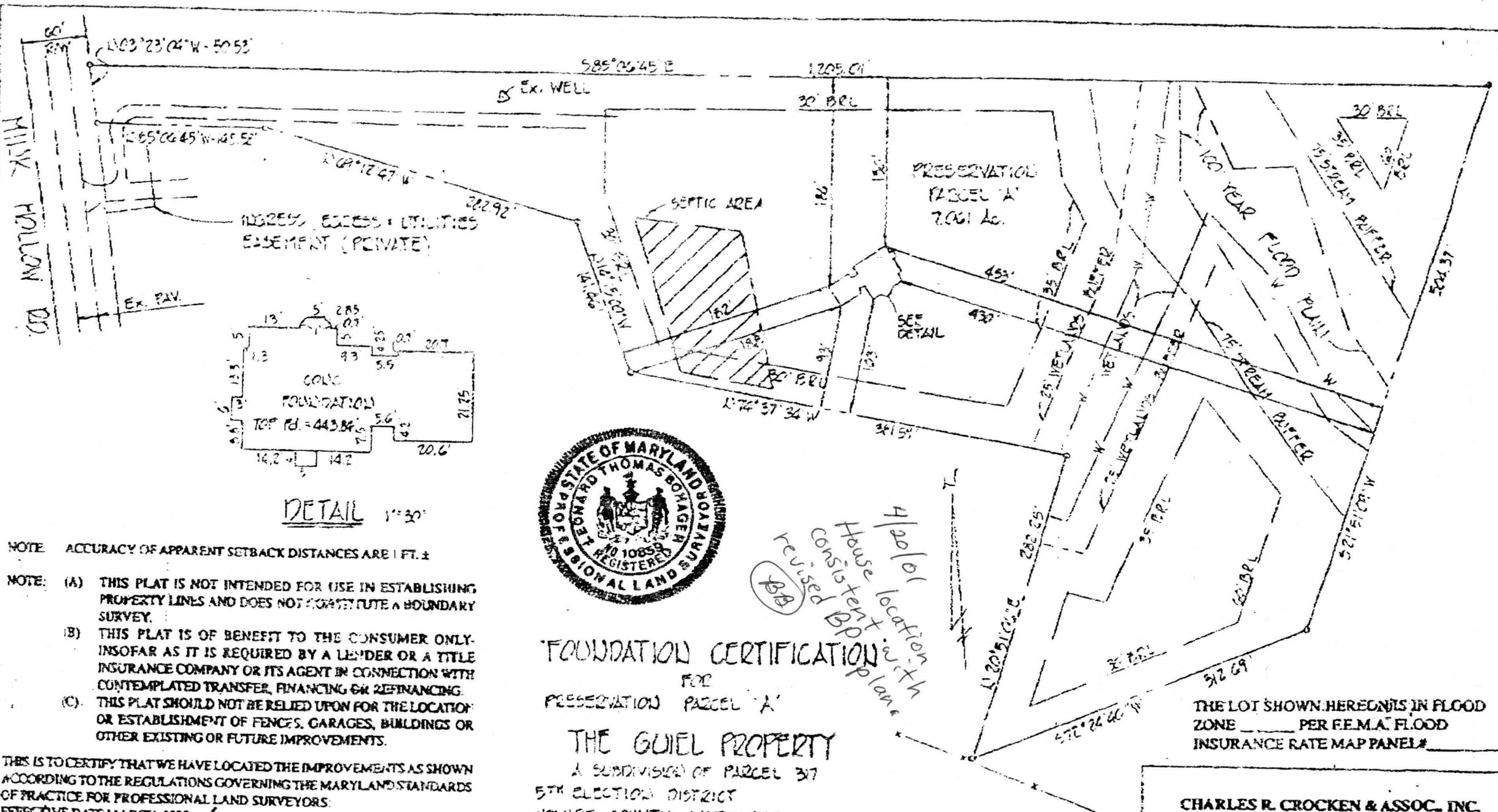

- NOTE: ACCURACY OF APPARENT SETBACK DISTANCES ARE 1 FT. ±
- NOTE: (A) THIS PLAT IS NOT INTENDED FOR USE IN ESTABLISHING PROPERTY LINES AND DOES NOT CONSTITUTE A BOUNDARY SURVEY.
- (B) THIS PLAT IS OF BENEFIT TO THE CONSUMER ONLY, INsofar AS IT IS REQUIRED BY A LENDER OR A TITLE INSURANCE COMPANY OR ITS AGENT IN CONNECTION WITH CONTEMPLATED TRANSFER, FINANCING OR REFINANCING.
- (C) THIS PLAT SHOULD NOT BE RELIED UPON FOR THE LOCATION OR ESTABLISHMENT OF FENCES, GARAGES, BUILDINGS OR OTHER EXISTING OR FUTURE IMPROVEMENTS.



FOUNDATION CERTIFICATION  
FOR  
PRESERVATION PARCEL 'A'  
THE GUEL PROPERTY  
A SUBDIVISION OF PARCEL 37  
5TH ELECTION DISTRICT  
HOWARD COUNTY, MARYLAND  
SCALE: 1"=100'  
DATE: APRIL 2001

THE LOT SHOWN HEREON IS IN FLOOD ZONE \_\_\_\_\_ PER F.E.M.A. FLOOD INSURANCE RATE MAP PANEL# \_\_\_\_\_

**CHARLES R. CROCKEN & ASSOC., INC.**  
Civil Engineering & Land Planning  
P.O. BOX 307  
Westminster, MD 21157  
(410) 549-2708

THIS IS TO CERTIFY THAT WE HAVE LOCATED THE IMPROVEMENTS AS SHOWN ACCORDING TO THE REGULATIONS GOVERNING THE MARYLAND STANDARDS OF PRACTICE FOR PROFESSIONAL LAND SURVEYORS, EFFECTIVE DATE MARCH, 1993.  
*Leonard Thomas Boyager* 4-9-01  
REGISTERED No. 10879 DATE