

APPLICATION

A 27504

P _____

SEWAGE DISPOSAL TESTING

STATE OF MARYLAND - DEPARTMENT OF HEALTH AND MENTAL HYGIENE ^{1000 gallons}

HOWARD COUNTY HEALTH DEPARTMENT
ENVIRONMENTAL HEALTH SERVICES

P. O. BOX 476, ELLICOTT CITY, MARYLAND 21043
TELEPHONE: 465-5000, EXT. 356

Septic tank { ^{1-3 Bedrooms} 4 Bedrooms } DISTRICT 5th
DATE 1. 20. 78
^{1250 gallons}

absorbent sidewalk area per bedroom below inlet.
Inlet to be 2' below original grade and maximum depth 12'. Location per engineer's plat (see hole 1+2) 355' down right property line from right front corner point and 20' off right property line when facing lot from Mink Hollow Road.

TO THE COUNTY HEALTH OFFICER
ELLICOTT CITY, MARYLAND

I, HEREBY, APPLY FOR THE NECESSARY TEST IN ORDER TO CONSTRUCT (OR RECONSTRUCT) A SEWAGE DISPOSAL SYSTEM.

CONTRACT PURCHASER UJAGAR S. BAWA Ujagar S. Bawa, Shawnee Hts, Bloomsburg, PA
PROPERTY OWNER UJAGAR S. BAWA

ADDRESS SHAWNEE HEIGHTS, R.D. 2 - BLOOMSBURG, PENN. 17815 PHONE 717 784-6128

PROPERTY OWNER SANDSTONE FARMS, Inc. HIGHLAND, Md. 20777 before + after stone m.

PROPERTY LOCATION Mink Hollow Road, Highland, MD 20777 Lot #14, Bk 3,
SUBDIVISION HOLLOW RD. HIGHLAND, Md. 20777 LOT NO. 14 BK 3 Parcel 317 Parcel 317

ROAD AND DESCRIPTION On left side of Mink Hollow Rd from Highland Rd.
VACANT LOT NEXT TO POND HOLLOW ACRES

SIZE OF LOT 8.698 ACS. 8.698 acres TYPE BLDG. 3 or 4 Bedrooms
NUMBER OF BEDROOMS

IF NOT SINGLE RESIDENCE DESCRIBE _____

THE SYSTEM INSTALLED UNDER THIS APPLICATION IS ACCEPTABLE ONLY UNTIL PUBLIC FACILITIES BECOME AVAILABLE.

SIGNATURE OF APPLICANT U.S. Bawa

APPROVED BY C.B. Stueker FOR Dry well +/or Dry well + trench DATE 2/28/78
(KIND OF SYSTEM)

REJECTED BY _____ FOR _____ DATE _____
(KIND OF SYSTEM)

HOLD PENDING FURTHER TESTS _____ DATE _____

REASONS FOR REJECTION OR HOLDING Have memo to Hollm 2/3/78 Need to Certify hole 2/3/78 {Wanted 1/2 hr 10.00-10.30 at site}
Need to mail to owner (Sandstone) Farms C.B.S. {Dugger moved C.B.S.}

(2) Engineers save info to secretary to send out letters to (1) Engineer; (2) Owner-seller; (3) Owner-Druger office copy attached Copies sent 2/3/78/dg

THIS IS NOT A PERMIT

Perc. Cert. Approved
2/10/78

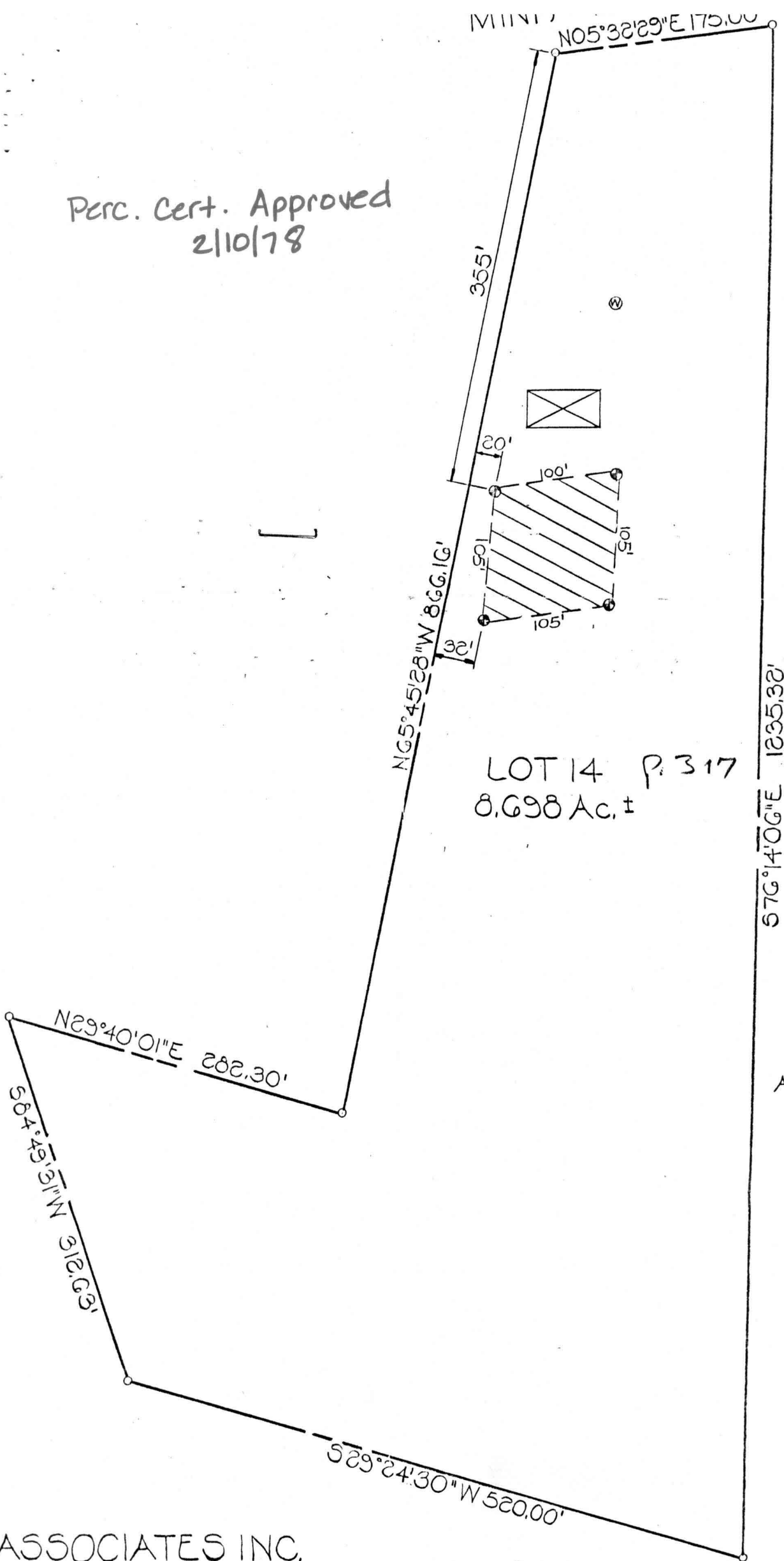

LOT 14 P. 317
8.698 Ac. ±

⊗ Designate

I certify the disposal of this property
Walter Park
Walter Park

Approved: For pro
Howard
Joyce
County

D&A ASSOCIATES INC.
ENGINEERING &
SURVEYING
1500 W. ROAD
BETHESDA, MARYLAND 20834

WIL
4TH ELE
FEBRU