

Permits: 410-313-2455
 Inspections: 410-313-1810
 Automated Line: 410-313-3800

Howard County Building/Fire Permit Application
 Department of Inspections, Licenses & Permits
 3430 Court House Drive
 Ellicott City, MD 21043

Permit Number:
B12003099

Building Address: 14950 Michele Dr Calverly 21737
 Suite/Apt. # _____ SDP/WP/BA #: _____
 Census Tract: _____ Subdivision: Warfields II
 Section: _____ Area: 2 Lot: 59
 Tax Map: 27 Parcel: 114 Grid: 5
 Zoning: _____ Map Coordinates: _____ Lot Size: 1.316 A

Property Owner's Name: Kenneth & Mary Ellen Warfield
 Address: 14451 Tradelphia Rd
 City: Calverly State: md Zip Code: 21737
 Home Phone: _____ Work Phone: _____
 Applicant's Name & Mailing Address, (if other than stated herein):
Jeremy Clancy PO Box 1253
Edersburg md 21784
 Phone: 443-740-1229 Fax: _____
 Email: Jeremy @ Appliedandapproved.com

Existing Use: SFD
 Proposed Use: SFD w/ propane tank
 Estimated Construction Cost: \$ 8000
 Description of Work:
install 1000 gallon in ground propane
Tank

Contractor Company: Valley National Gas
 Contact Person: William Goering
 Address: 7201 Montevideo Rd
 City: Jessup State: md Zip Code: 20794
 License No.: 67797
 Phone: 410-799-1114 Fax: _____
 Email: _____

Occupant or Tenant: _____
 Was tenant space previously occupied? Yes No
 Contact Name: _____
 Address: owner
 City: _____ State: _____ Zip Code: _____
 Phone: _____ Fax: _____
 Email: _____

Engineer/Architect Company: _____
 Responsible Design Prof.: _____
 Address: contractor
 City: _____ State: _____ Zip Code: _____
 Phone: _____ Fax: _____
 Email: _____

| BUILDING DESCRIPTION - COMMERCIAL | |
|--|---|
| Building Characteristics | Utilities |
| Height: | <u>Water Supply</u> |
| No. of stories: | <input type="checkbox"/> Public |
| Gross area, sq. ft./floor: | <input type="checkbox"/> Private |
| | <u>Sewage Disposal</u> |
| Area of construction (sq. ft.): | <input type="checkbox"/> Public |
| | <input type="checkbox"/> Private |
| Use group: | Electric: <input type="checkbox"/> Yes <input type="checkbox"/> No |
| | Gas: <input type="checkbox"/> Yes <input type="checkbox"/> No |
| <u>Construction type:</u> | <u>Heating System</u> |
| <input type="checkbox"/> Reinforced Concrete | <input type="checkbox"/> Electric <input type="checkbox"/> Oil |
| <input type="checkbox"/> Structural Steel | <input type="checkbox"/> Natural Gas <input type="checkbox"/> Propane Gas |
| <input type="checkbox"/> Masonry | <u>Sprinkler System:</u> |
| <input type="checkbox"/> Wood Frame | <input type="checkbox"/> N/A |
| <input type="checkbox"/> State Certified Modular | <input type="checkbox"/> Full |
| <input checked="" type="checkbox"/> Roadside Tree Project Permit | <input type="checkbox"/> Partial |
| <input type="checkbox"/> Yes <input type="checkbox"/> No | <input type="checkbox"/> Other Suppression |
| Roadside Tree Project Permit # | No. of Heads: |

| BUILDING DESCRIPTION - RESIDENTIAL | |
|---|---|
| Building Characteristics | Utilities |
| <input checked="" type="checkbox"/> SF Dwelling <input type="checkbox"/> SF Townhouse | <u>Water Supply</u> |
| Depth Width | <input type="checkbox"/> Public |
| 1 st floor: | <input type="checkbox"/> Private |
| 2 nd floor: | <u>Sewage Disposal</u> |
| Basement: | <input type="checkbox"/> Public |
| <input type="checkbox"/> Finished Basement | <input checked="" type="checkbox"/> Private |
| <input type="checkbox"/> Unfinished Basement | Electric: <input type="checkbox"/> Yes <input type="checkbox"/> No |
| <input type="checkbox"/> Crawl Space | Gas: <input type="checkbox"/> Yes <input type="checkbox"/> No |
| <input type="checkbox"/> Slab on Grade | <u>Heating System</u> |
| No. of Bedrooms: | <input type="checkbox"/> Electric |
| <u>Multi-family Dwelling</u> | <input type="checkbox"/> Oil |
| No. of efficiency units: | <input type="checkbox"/> Natural Gas |
| No. of 1 BR units: | <input type="checkbox"/> Propane Gas |
| No. of 2 BR units: | |
| No. of 3 BR units: | |
| Other Structure: | |
| Dimensions: | |
| Footings: | <input checked="" type="checkbox"/> Roadside Tree Project Permit |
| Roof: | <input type="checkbox"/> Yes <input checked="" type="checkbox"/> No |
| <input type="checkbox"/> State Certified Modular | Roadside Tree Project Permit # |
| <input type="checkbox"/> Manufactured Home | |

THE UNDERSIGNED HEREBY CERTIFIES AND AGREES AS FOLLOWS: (1) THAT HE/SHE IS AUTHORIZED TO MAKE THIS APPLICATION; (2) THAT THE INFORMATION IS CORRECT; (3) THAT HE/SHE WILL COMPLY WITH ALL REGULATIONS OF HOWARD COUNTY WHICH ARE APPLICABLE THERETO; (4) THAT HE/SHE WILL PERFORM NO WORK ON THE ABOVE REFERENCED PROPERTY NOT SPECIFICALLY DESCRIBED IN THIS APPLICATION; (5) THAT HE/SHE GRANTS COUNTY OFFICIALS THE RIGHT TO ENTER ONTO THIS PROPERTY FOR THE PURPOSE OF INSPECTING THE WORK PERMITTED AND POSTING NOTICES.

Applicant's Signature: Jeremy Clancy Print Name: Jeremy Clancy
 Email Address: Jeremy @ Appliedandapproved.com Date: 9/13/12
 Title/Company: Permits

Checks Payable to: DIRECTOR OF FINANCE OF HOWARD COUNTY
 PLEASE WRITE NEATLY & LEGIBLY
 -FOR OFFICE USE ONLY-

| AGENCY | DATE | SIGNATURE OF APPROVAL |
|--------------------|------|--------------------------|
| State Highways | | |
| Building Officials | | |
| PSZA (Zoning) | | |
| PSZA (Engineering) | | |
| Health | | <u>Walter R. Bisk...</u> |
| Fire Protection | | |

Is Sediment Control approval required for issuance? Yes No
 CONTINGENCY CONSTRUCTION START
 ONE STOP SHOP

DPZ SETBACK INFORMATION

Front: _____
 Rear: _____
 Side: _____
 Side St.: _____
 All minimum setbacks met? Yes No
 Is Entrance Permit Required? Yes No
 Historic District? Yes No
 Lot Coverage for New Town Zone: _____
 SDP/Red-line approval date: _____

| | |
|----------------|------------------|
| Filing Fee | \$ |
| Permit Fee | \$ <u>100.00</u> |
| Tech Fee | \$ <u>10.00</u> |
| Excise Tax | \$ |
| PSFS | \$ |
| Guaranty Fund | \$ |
| Add'l per Fee | \$ |
| Total Fees | \$ |
| Sub-Total Paid | \$ <u>110.00</u> |
| Balance Due | \$ |

Check # 3048

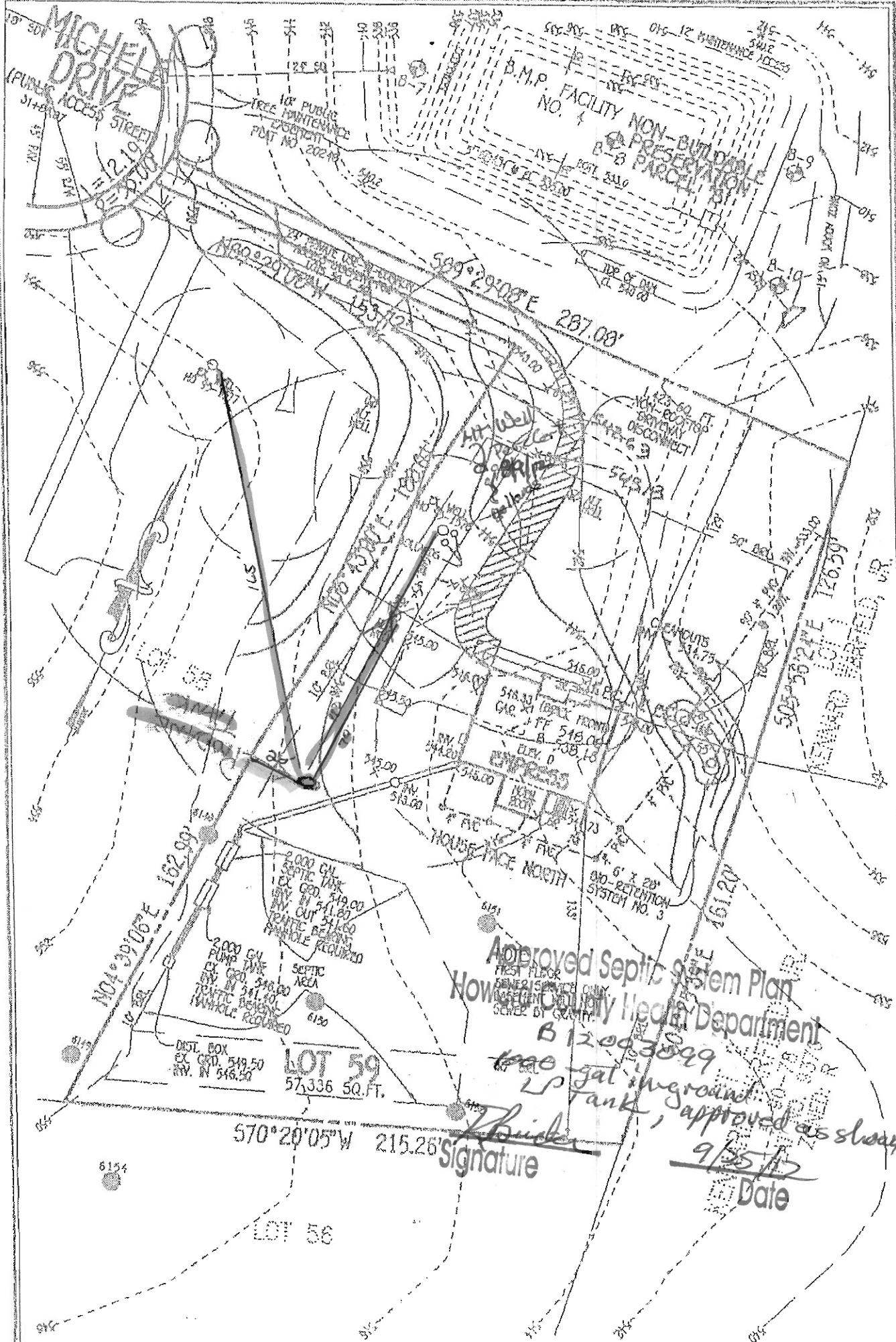

Approved Septic System Plan
 Howard County Health Department

B 12003899
 14956 Michele Drive
 Tank, approved as shown
 9/25/12
 Signature _____
 Date _____

NOTE
 THE EXISTING WELL SHOWN ON THIS PLAN, TAG NO. HO 95-1578 HAS BEEN FIELD LOCATED BY FISHER, COLLINS & CARTER, INC., PROFESSIONAL LAND SURVEYORS AND IS ACCURATELY SHOWN.

FISHER, COLLINS & CARTER, INC.
 CIVIL ENGINEERING CONSULTANTS & LAND SURVEYORS
 CENTENNIAL SQUARE OFFICE PARK - 10272 BALTIMORE NATIONAL PIKE
 ELICOTT CITY, MARYLAND 21042
 (410) 461 - 2895

14956 MICHELE DRIVE
 PERMIT PLAN
THE WARFIELDS II
 LOT 59
 SECTION TWO
 ZONED: RC-DEO
 TAX MAP NO.: 21 GRID NO.: 23 PARCEL NO.: 55
 11TH ELECTION DISTRICT HOWARD COUNTY, MARYLAND
 SCALE: 1" = 50'
 DATE: JUNE, 2012

Permits: 410-313-2455
 Inspections: 410-313-1810
 Automated Line: 410-313-3800

Howard County Building/Fire Permit Application
 Department of Inspections, Licenses & Permits
 3430 Court House Drive
 Ellicott City, MD 21043

Permit Number:

B12002269

Building Address: 14956 Michele Drive
Glenely MD 21737

Suite/Apt. # _____ WP/BA #: GP 10-92

Census Tract: _____ Subdivision: Warfields II

Section: _____ Area: _____ Lot: 59

Tax Map: _____ Parcel: _____ Grid: _____

Zoning: _____ Map Coordinates: _____ Lot Size: _____

Property Owner's Name: NVR, Inc.

Address: 9720 Patuxent Woods Dr
 City: Columbia State: MD Zip Code: 21046

Home Phone: _____ Work Phone: 410-379-5936

Applicant's Name & Mailing Address, (if other than stated herein):
Jim Kerwin
P.O. Box 552 Woodbine, MD 21046

Phone: 443-309-7927 Fax: _____

Email: _____

Existing Use: Vacant lot

Proposed Use: Single family

Estimated Construction Cost: \$ 250,000

Description of Work: New 2 Story "Empress" with 2 car garage, morning room, unfinished basement

Occupant or Tenant: _____

Was tenant space previously occupied? Yes No

Contact Name: _____

Address: _____

City: _____ State: _____ Zip Code: _____

Phone: _____ Fax: _____

Email: _____

Contractor Company: NV Homes

Contact Person: Ryan Johnson

Address: 9720 Patuxent Woods Dr
 City: Columbia State: MD Zip Code: 21046

License No.: 56

Phone: 410-379-5936 Fax: 410-379-2430

Email: Jim@DecaturbuildingServices.com

Engineer/Architect Company: _____

Responsible Design Prof.: _____

Address: _____

City: _____ State: _____ Zip Code: _____

Phone: _____ Fax: _____

Email: _____

| BUILDING DESCRIPTION - COMMERCIAL | |
|--|---|
| Building Characteristics | Utilities |
| Height: | <u>Water Supply</u> |
| No. of stories: | <input type="checkbox"/> Public |
| Gross area, sq. ft./floor: | <input type="checkbox"/> Private |
| | <u>Sewage Disposal</u> |
| Area of construction (sq. ft.): | <input type="checkbox"/> Public |
| | <input type="checkbox"/> Private |
| Use group: | Electric: <input type="checkbox"/> Yes <input type="checkbox"/> No |
| | Gas: <input type="checkbox"/> Yes <input type="checkbox"/> No |
| <u>Construction type:</u> | <u>Heating System</u> |
| <input type="checkbox"/> Reinforced Concrete | <input type="checkbox"/> Electric <input type="checkbox"/> Oil |
| <input type="checkbox"/> Structural Steel | <input type="checkbox"/> Natural Gas <input type="checkbox"/> Propane Gas |
| <input type="checkbox"/> Masonry | <u>Sprinkler System:</u> |
| <input type="checkbox"/> Wood Frame | <input type="checkbox"/> N/A |
| <input type="checkbox"/> State Certified Modular | <input type="checkbox"/> Full |
| <input checked="" type="checkbox"/> Roadside Tree Project Permit | <input type="checkbox"/> Partial |
| <input type="checkbox"/> Yes <input type="checkbox"/> No | <input type="checkbox"/> Other Suppression |
| <u>Roadside Tree Project Permit #</u> | No. of Heads: |

| BUILDING DESCRIPTION - RESIDENTIAL | |
|---|---|
| Building Characteristics | Utilities |
| <input checked="" type="checkbox"/> SF Dwelling <input type="checkbox"/> SF Townhouse | <u>Water Supply</u> |
| <u>Depth</u> <u>Width</u> | <input type="checkbox"/> Public |
| 1 st floor: <u>51 x 52</u> | <input checked="" type="checkbox"/> Private |
| 2 nd floor: <u>35 x 52</u> | <u>Sewage Disposal</u> |
| Basement: <u>51 x 52</u> | <input type="checkbox"/> Public |
| <input type="checkbox"/> Finished Basement | <input checked="" type="checkbox"/> Private |
| <input checked="" type="checkbox"/> Unfinished Basement | Electric: <input checked="" type="checkbox"/> Yes <input type="checkbox"/> No |
| <input type="checkbox"/> Crawl Space | Gas: <input checked="" type="checkbox"/> Yes <input type="checkbox"/> No |
| <input type="checkbox"/> Slab on Grade | <u>Heating System</u> |
| No. of Bedrooms: <u>4</u> | <input checked="" type="checkbox"/> Electric |
| <u>Multi-family Dwelling</u> | <input type="checkbox"/> Oil |
| No. of efficiency units: | <input type="checkbox"/> Natural Gas |
| No. of 1 BR units: | <input checked="" type="checkbox"/> Propane Gas |
| No. of 2 BR units: | |
| No. of 3 BR units: | |
| Other Structure: | |
| Dimensions: | |
| Footings: | <input checked="" type="checkbox"/> Roadside Tree Project Permit |
| Roof: | <input type="checkbox"/> Yes <input checked="" type="checkbox"/> No |
| <input type="checkbox"/> State Certified Modular | <u>Roadside Tree Project Permit #</u> |
| <input type="checkbox"/> Manufactured Home | |

THE UNDERSIGNED HEREBY CERTIFIES AND AGREES AS FOLLOWS: (1) THAT HE/SHE IS AUTHORIZED TO MAKE THIS APPLICATION; (2) THAT THE INFORMATION IS CORRECT; (3) THAT HE/SHE WILL COMPLY WITH ALL REGULATIONS OF HOWARD COUNTY WHICH ARE APPLICABLE THERETO; (4) THAT HE/SHE WILL PERFORM NO WORK ON THE ABOVE REFERENCED PROPERTY NOT SPECIFICALLY DESCRIBED IN THIS APPLICATION; (5) THAT HE/SHE GRANTS COUNTY OFFICIALS THE RIGHT TO ENTER ONTO THIS PROPERTY FOR THE PURPOSE OF INSPECTING THE WORK PERMITTED AND POSTING NOTICES.

Jim Kerwin
 Applicant's Signature

Print Name Jim Kerwin

Email Address _____

Date 6/26/2012

Title/Company Agent / NV Homes

RECEIVED

JUN 26 2012

Checks Payable to: DIRECTOR OF FINANCE OF HOWARD COUNTY

LICENSES & PERMITS

8-9-12 Nancy Smith

3:10 Warfield Homestead\1\VALS\1505.10 Permit Plan Lot 59.dwg, Model, 8/1/2012 5:01:29 PM, 1:50

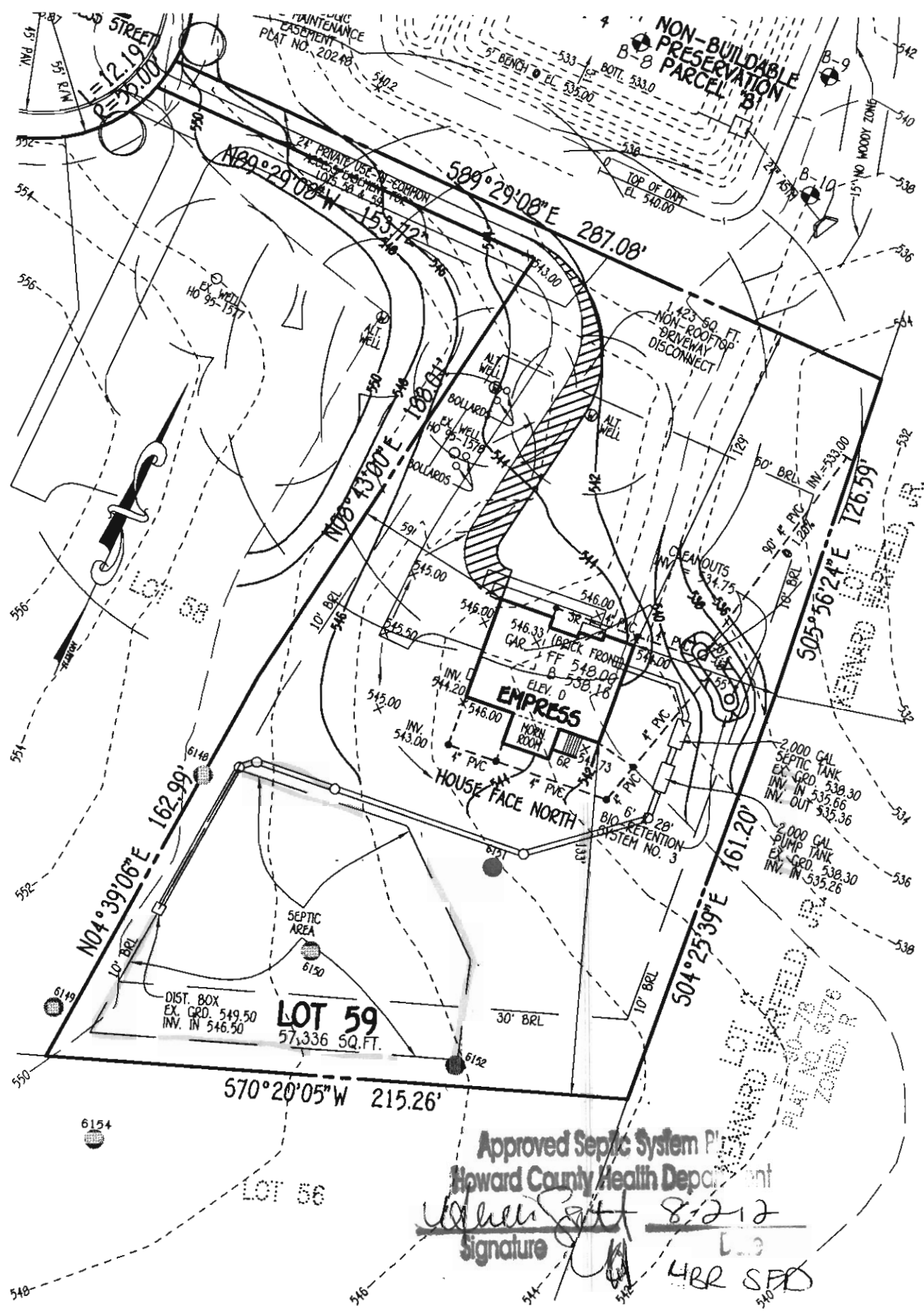

Approved Septic System Plan
 Howard County Health Department
 Signature: *Ulrich* 8/2/12
 L.S.
 HBR SFD

NOTE
 THE EXISTING WELL SHOWN ON THIS PLAN, TAG NO. HO 95-1578 HAS BEEN FIELD LOCATED BY FISHER, COLLINS & CARTER, INC., PROFESSIONAL LAND SURVEYORS AND IS ACCURATELY SHOWN.

14956 MICHELE DRIVE
 PERMIT PLAN
THE WARFIELDS II
 LOT 59

1" = 50'