

APPLICATION

PERCOLATION TESTING

A _____

P _____

HOWARD COUNTY HEALTH DEPARTMENT
BUREAU OF ENVIRONMENTAL HEALTH
3525-H ELLICOTT MILLS DRIVE/ELLICOTT CITY, MARYLAND 21043
TELEPHONE: 313-2640

DISTRICT _____

DATE _____

TO: THE COUNTY HEALTH OFFICER
ELLICOTT CITY, MARYLAND

I HEREBY APPLY FOR THE NECESSARY TEST PRIOR TO APPLICATION FOR PERMIT TO CONSTRUCT (OR RECONSTRUCT) A SEWAGE DISPOSAL SYSTEM.

PROPERTY OWNER KENNARD WARFIELD JR

ADDRESS 14663 TRIADELPHIA ROAD PHONE 410-442-2337

AGENT OR PROSPECTIVE BUYER LAND DESIGN & DEVELOPMENT

ADDRESS 8000 MAIN STREET ELLICOTT CITY PHONE 410-480-9105

PROPERTY LOCATION:

SUBDIVISION THE WARFIELDS II LOT NO. 8059 603

ROAD AND DESCRIPTION SOUTH SIDE OF TRIADELPHIA ROAD AT THE INTERSECTION OF TRIADELPHIA ROAD AND HOWARD ROAD

TAX MAP 21 PARCEL # _____

SIZE OF LOT ONE ACRE TYPE BLDG. SINGLE FAMILY DWELLING
(SINGLE FAMILY DWELLING OR COMMERCIAL)

THE SYSTEM INSTALLED UNDER THIS APPLICATION IS ACCEPTABLE ONLY UNTIL PUBLIC FACILITIES BECOME AVAILABLE. I FULLY UNDERSTAND THE FEE CONNECTED WITH THE FILING OF THIS PERC TEST APPLICATION IS NON-REFUNDABLE UNDER ANY CIRCUMSTANCES. I ALSO AGREE TO COMPLY WITH ALL M.O.S.H.A. REQUIREMENTS IN TESTING THIS LOT.

DONALD R. REOWER
(SIGNATURE OF APPLICANT)

APPROVED BY _____ FOR _____ DATE _____

DISAPPROVED BY _____ FOR _____ DATE _____

HOLD PENDING FURTHER TESTS _____

REASONS FOR REJECTION OR HOLDING _____

PERCOLATION TEST PLAT/PRELIMINARY PLAT - TITLE OR I.D. # _____ DATE _____

SITE DEVELOPMENT PLAN/FINAL PLAT - TITLE OR I.D. # _____ DATE _____

THIS IS NOT A PERMIT

COUNTY #

SOIL PROFILE

6334

brn orge
hvy lm
20% frags

light
brn red
orge gray
sa lm
25-35%
Rx

SOIL PROFILE

6338

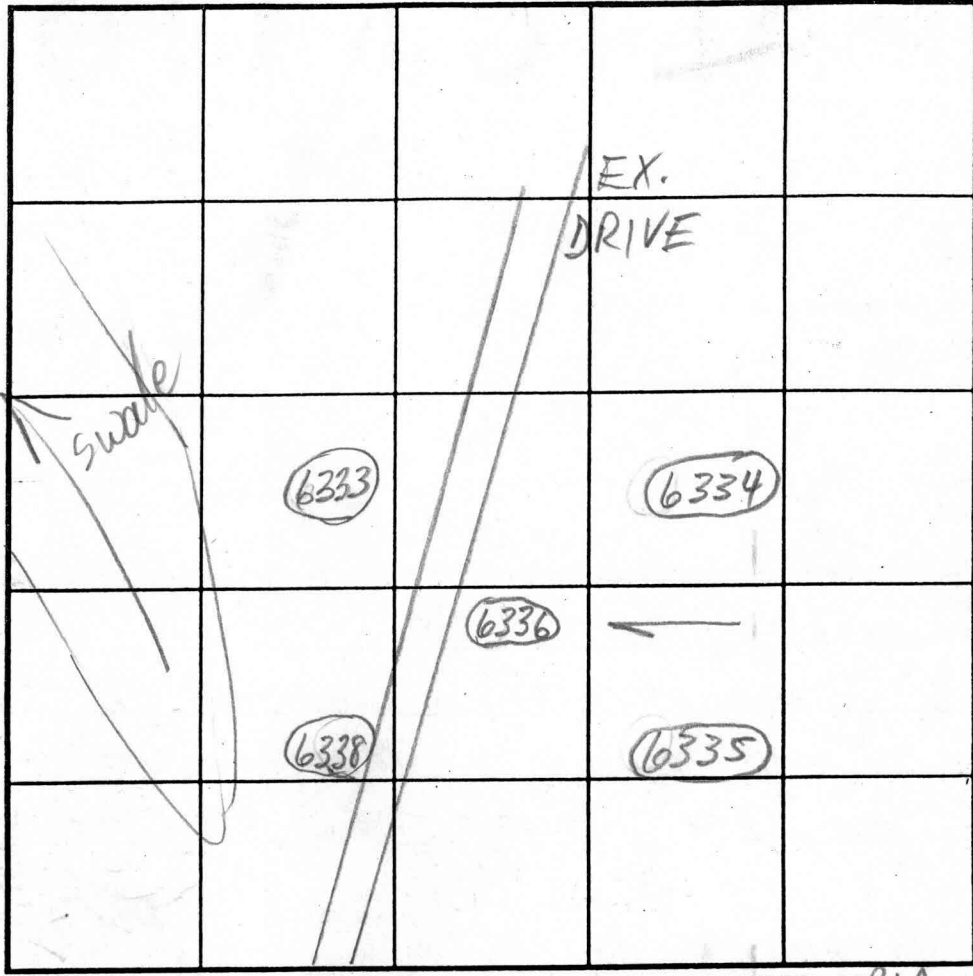

INDICATE NORTH - NAME ADJOINING ROADWAY AS BASE LINE. TRIA RD

brn
orge
hvy lm

lt. brn
tan yel
sa lm
10-15%
Frags

brn
orge
hvy lm

lt. brn
yel tan
sa lm
15-25%
20-35%
Rx

DATE	TEST NO.	DEPTH	PRE-WET		TEST - 1" DROP		TIME
			START	STOP	START	STOP	
2/10/03	6334 M	7 1/2 / 12'3"	10:53	10:56	10:56	11:04	8
	6335 M	7 13	10:59	11:03	11:03	11:06	3
2/11/03	6338 M	6 1/2 13	10:05	10:09	10:09	10:13	4
	6336 M	7 12	9:57	10:02	10:02	10:06	4
	6333 M	7 1/2 13	10:02	10:18	10:18	10:24	6

REMARKS _____

TYPE OF SOIL _____

TESTED BY M. Ritkin ALSO PRESENT Mike J. crew, Tori M.

TRENCH DESIGN DATA: AVERAGE PERCOLATION TIME _____ TRENCH WIDTH _____

INLET DEPTH _____ MAXIMUM BOTTOM DEPTH _____ SQ. FT./BEDROOM _____

HARD BOT

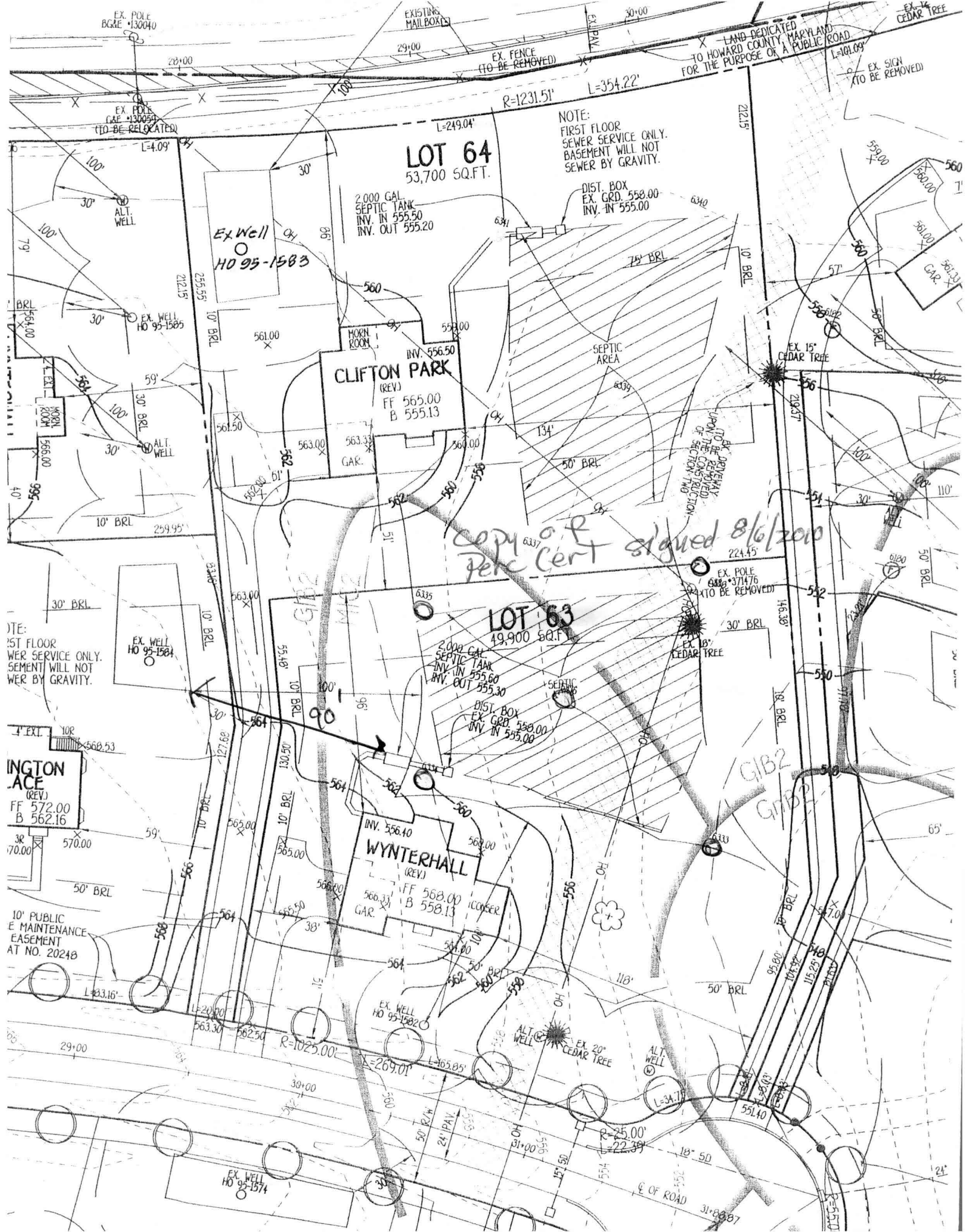

EX. POLE
BGR# 130040
EX. POLE
CAF #130053
(TO BE RELOCATED)

EXISTING
MAILBOXES
EX. FENCE
(TO BE REMOVED)

EX. 16
CEDAR TREE
LAND DEDICATED
TO HOWARD COUNTY, MARYLAND
FOR THE PURPOSE OF A PUBLIC ROAD
EX. SIGN
(TO BE REMOVED)

LOT 64
53,700 SQ.FT.

NOTE:
FIRST FLOOR
SEWER SERVICE ONLY.
BASEMENT WILL NOT
SEWER BY GRAVITY.

Ex Well
HO 95-1583

2,000 GAL.
SEPTIC TANK
INV. IN 555.50
INV. OUT 555.20

DIST. BOX
EX. GRD. 558.00
INV. IN 555.00

CLIFTON PARK
(REV.)
FF 565.00
B 555.13

LOT 63
49,900 SQ.FT.

2,000 GAL.
SEPTIC TANK
INV. IN 555.60
INV. OUT 555.30

DIST. BOX
EX. GRD. 558.00
INV. IN 555.00

WYNTERHALL
(REV.)
FF 568.00
B 558.13

NOTE:
1ST FLOOR
SEWER SERVICE ONLY.
BASEMENT WILL NOT
SEWER BY GRAVITY.

**WINGTON
ACE**
(REV.)
FF 572.00
B 562.16

10' PUBLIC
EASEMENT
AT NO. 20248

COPY OF PERCENT SIGNED 8/6/2000

GIB2
GIB3