

**HOWARD COUNTY  
 PERMIT APPLICATION**

B09002089

**PERMIT NUMBER**

Building Address 15510 FOXPAW TRAIL  
 Suite/Apt. #: \_\_\_\_\_ SDP/WP/Petition #: \_\_\_\_\_  
 Census Tract \_\_\_\_\_ Subdivision \_\_\_\_\_  
 Section \_\_\_\_\_ Area \_\_\_\_\_ Lot \_\_\_\_\_  
 Tax Map 14 Parcel 233 Grid 3  
 Zoning \_\_\_\_\_ Map Coordinates \_\_\_\_\_ Lot Size \_\_\_\_\_

Property Owner's Name Darrell McIndoe  
 Address 15510 Foxpaw Trail  
 City Woodbine State MD Zip Code 21797  
 Home Phone \_\_\_\_\_ Work Phone \_\_\_\_\_  
 Applicant's Name & Mailing Address, (if other than stated herein): \_\_\_\_\_

Existing Use \_\_\_\_\_  
 Proposed Use \_\_\_\_\_  
 Estimated Construction Cost \$ 125,500.00  
 Description of Work Solar Panels installed on pole mount tracking system in McIndoe Residence backyard  
 Occupant or Tenant \_\_\_\_\_  
 Contact Name \_\_\_\_\_  
 Address \_\_\_\_\_  
 City \_\_\_\_\_ State \_\_\_\_\_ Zip Code \_\_\_\_\_  
 Phone \_\_\_\_\_ Fax \_\_\_\_\_

Contractor Company Aurora Energy  
 Contact Person Dean Eastlake  
 Address 9009 Mendenhall Ct.  
 City Columbia State MD Zip Code 21045  
 License No. 92095  
 Phone (410) 268 3088 Fax (410) 997 0779

Engineer or Architect Company DAVID WALLACE, PC  
 Contact Person DAVID WALLACE  
 Address PO BOX 4279  
 City ANNAPOLIS State MD Zip Code 21403  
 Phone 410-544-1225 Fax 410-216-7032

**BUILDING DESCRIPTION - COMMERCIAL**

**BUILDING DESCRIPTION - RESIDENTIAL**

Building Characteristics	Utilities
Height: _____	Water Supply: _____ <input type="checkbox"/> Public <input type="checkbox"/> Private
No. of stories: _____	Sewage Disposal: _____ <input type="checkbox"/> Public <input type="checkbox"/> Private
Gross area, sq. ft. per floor: _____	Electric Yes <input type="checkbox"/> No <input type="checkbox"/>
Use group: _____	Gas Yes <input type="checkbox"/> No <input type="checkbox"/>
Construction type: _____ <input type="checkbox"/> Reinforced Concrete <input type="checkbox"/> Structural Steel <input type="checkbox"/> Masonry <input type="checkbox"/> Wood Frame <input type="checkbox"/> State Certified Modular	Heating System: _____ Electric <input type="checkbox"/> Oil <input type="checkbox"/> Natural Gas <input type="checkbox"/> Propane Gas <input type="checkbox"/>
	Sprinkler system: N/A <input type="checkbox"/> <input type="checkbox"/> Full <input type="checkbox"/> Partial <input type="checkbox"/> Other Suppression <input type="checkbox"/> # of Heads _____

Building Characteristics	Utilities
SF Dwelling <input checked="" type="checkbox"/> SF Townhouse <input type="checkbox"/>	Water Supply: _____ <input type="checkbox"/> Public <input checked="" type="checkbox"/> Private
Depth _____ Width _____ 1 <sup>st</sup> floor: <u>68' x 75'</u> 2 <sup>nd</sup> floor: <u>68' x 75'</u> Basement: _____ (EXISTING)	Sewage Disposal: _____ <input type="checkbox"/> Public <input checked="" type="checkbox"/> Private
Finished Basement <input type="checkbox"/> Unfinished Basement <input type="checkbox"/> Crawl space <input type="checkbox"/> Slab on Grade <input checked="" type="checkbox"/>	Electric Yes <input checked="" type="checkbox"/> No <input type="checkbox"/>
No. of Bedrooms <u>5</u>	Gas Yes <input checked="" type="checkbox"/> No <input type="checkbox"/>
Multi-family dwellings: No. of efficiency units: _____ No. of 1 BR units: _____ No. of 2 BR units: _____ No. of 3 BR units: _____	Heating System: _____ Electric <input checked="" type="checkbox"/> Oil <input type="checkbox"/> Natural Gas <input type="checkbox"/> Propane Gas <input checked="" type="checkbox"/>
Other Structure: _____ Dimensions: _____ Footings: _____ Roof: _____ <input type="checkbox"/> State Certified Modular <input type="checkbox"/> Manufactured Home	Sprinkler system: N/A <input checked="" type="checkbox"/> <input type="checkbox"/> NFPA #13D <input type="checkbox"/> NFPA #13R <input type="checkbox"/> Other: _____

THE UNDERSIGNED HEREBY CERTIFIES AND AGREES AS FOLLOWS: (1) THAT HE/SHE IS AUTHORIZED TO MAKE THIS APPLICATION; (2) THAT THE INFORMATION IS CORRECT; (3) THAT HE/SHE WILL COMPLY WITH ALL REGULATIONS OF HOWARD COUNTY WHICH ARE APPLICABLE THERETO; (4) THAT HE/SHE WILL PERFORM NO WORK ON THE ABOVE REFERENCED PROPERTY NOT SPECIFICALLY DESCRIBED IN THIS APPLICATION; (5) THAT HE/SHE GRANTS COUNTY OFFICIALS THE RIGHT TO ENTER ONTO THIS PROPERTY FOR THE PURPOSE OF INSPECTING THE WORK PERMITTED AND POSTING NOTICES.

Applicant's Signature [Signature]  
 Title/Company Aurora Energy

Print Name Dean Eastlake III  
 Date July 29 2009

Checks payable to: **DIRECTOR OF FINANCE OF HOWARD COUNTY**  
 \*\*PLEASE WRITE NEATLY AND LEGIBLY.\*\*

- FOR OFFICE USE ONLY -

AGENCY	DATE	SIGNATURE	APPROVAL
Land Development, DPZ			
State Highways			
Building Officials			
Dev. Engineering, DPZ			
Health	<u>8/10/09</u>	<u>[Signature]</u>	
Fire Protection			

**DPZ SETBACK INFORMATION**

Front: \_\_\_\_\_  
 Rear: \_\_\_\_\_  
 Side: \_\_\_\_\_  
 Side St.: \_\_\_\_\_  
 All minimum setbacks met?  
 YES  NO

PROPERTY ID # \_\_\_\_\_  
 Filing fee \$ \_\_\_\_\_  
 Permit fee \$ \_\_\_\_\_  
 Excise tax \$ \_\_\_\_\_  
 Add'l per fee \$ \_\_\_\_\_  
 TOTAL FEES \$ \_\_\_\_\_  
 Sub-total paid \$ \_\_\_\_\_  
 Balance due \$ \_\_\_\_\_  
 Check # \_\_\_\_\_  
 Validation # \_\_\_\_\_

Is Sediment Control approval required prior to issuance?  
 YES  NO

Is Entrance Permit Required?  
 YES  NO   
 Historic District?  
 YES  NO   
 Lot Coverage for New Town Zone \_\_\_\_\_  
 SDP/Red-line approval date \_\_\_\_\_

CONTINGENCY CONSTRUCTION START:   
 ONE STOP SHOP:

Accepted by \_\_\_\_\_

**SITE PLOT**

SCALE: 1/64"=1'

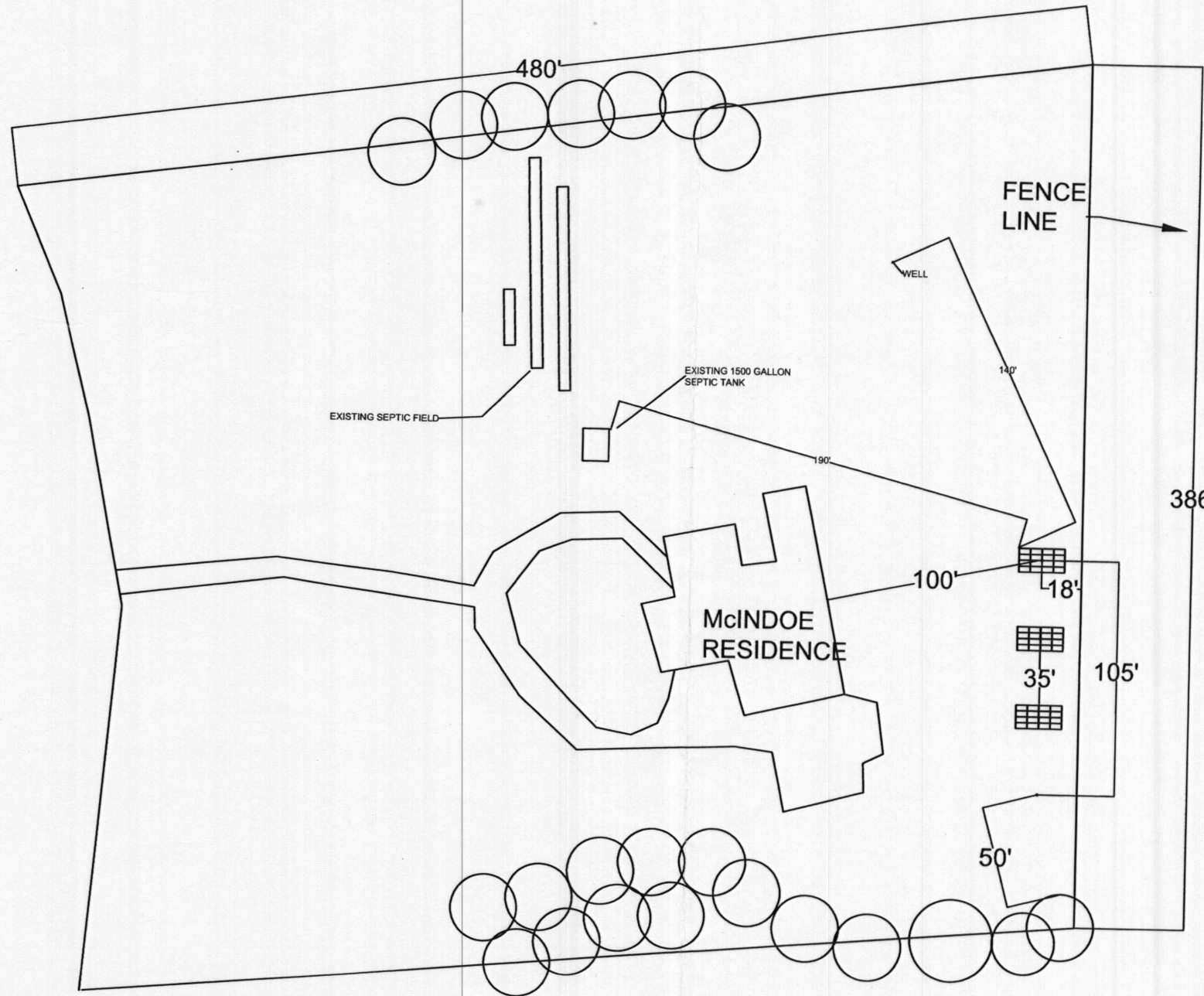

**APPROVED**  
 WALK-THRU BUILDING PERMIT  
 BP# \_\_\_\_\_ A# 39231  
 APP. SAN SFO DATE: 8/10/09  
 DESC. OF WORK: 3 Solar panels

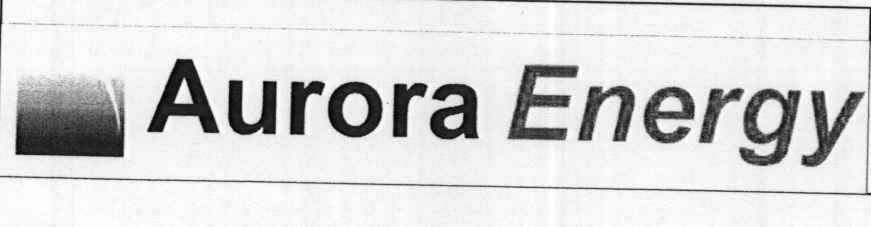
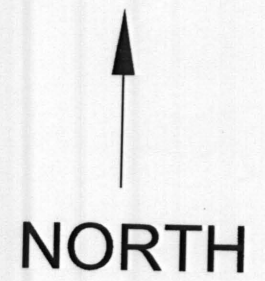

9009 Mendenhall Court, Ste. E  
 Columbia, MD 21045  
 Phone: 410-268-3088  
 Fax: 410-997-0779  
 www.aurora-energy.com

<b>DRAWN BY:</b>	<b>APPROVED BY:</b>	<b>DESCRIPTION:</b>
DE		SITE PLOT
<b>DATE:</b>	<small>COPYRIGHT 2009 AURORA ENERGY, INC. ALL RIGHTS RESERVED.                  EXCLUSIVE PROPERTY OF AURORA ENERGY, INC AND SHALL NOT BE PUBLISHED, REPRODUCED, COPIED, DISCLOSED, OR USED, IN PART OR IN WHOLE, FOR ANY PURPOSE WITHOUT THE EXPRESS WRITTEN PERMISSION OF A DULY AUTHORIZED REPRESENTATIVE OF AURORA ENERGY, INC.</small>	
6/18/2009		

MCINDOE RESIDENCE SOLAR POWER SYSTEM 15510 FOXPAW TRAIL WOODBINE, MD	DWG #:  
---	----------------