

B 1 2459  
1 2 3 6

SEQUENCE NO. (MDE USE ONLY)

STATE OF MARYLAND  
APPLICATION FOR PERMIT TO DRILL WELL  
W525130 please type

STATE PERMIT NUMBER  
HO-95-0489  
70 fill in this form completely 79

Date Received (APA) 6/27/06  
OWNER INFORMATION 10298  
8 MM DD YY 13  
CASAMENTO JON P  
15 Last Name Owner First Name 34  
17740 FOXMOOR DRIVE  
36 Street or RFD 55  
WOODBINE, MD 21797  
57 Town 70 State 72 Zip 76

B 3 LOCATION OF WELL  
Howard  
8 COUNTY 21  
Foxmoor  
23 SUBDIVISION 42  
SECTION 44 46 LOT 11 48 50  
Lisbon  
52 NEAREST TOWN 71  
MILES FROM TOWN (enter 0 if in town) 2 M 1  
73 76 77 78

DRILLER INFORMATION  
George F. Easterday M WD 040  
Driller's Name 76 License No. 81  
L. Franklin Easterday, Inc.  
Firm Name  
9265 Brown Church Rd., MT. Airy, Md. 21771  
Address  
George F. Easterday 6/23/2006  
Signature Date

B 4  
1 2  
17740 Foxmoor Drive  
11 NEAR WHAT ROAD 30  
ON WHICH SIDE OF ROAD (CIRCLE APPROPRIATE BOX)  
NORTH N  
WEST W EAST E  
SOUTH S  
34 300 37  
DISTANCE FROM ROAD Ft.  
ENTER FT OR MI 38 39  
TAX MAP: 12 BLK: PARCEL 16

B 2 WELL INFORMATION 5  
1 2  
APPROX. PUMPING RATE (GAL. PER MIN.) 8 12  
AVERAGE DAILY QUANTITY NEEDED (GAL. PER DAY) 14 20  
500

USE FOR WATER (CIRCLE APPROPRIATE BOX)  
D DOMESTIC POTABLE SUPPLY & RESIDENTIAL IRRIGATION  
F FARMING (LIVESTOCK WATERING & AGRICULTURAL IRRIGATION)  
22 I INDUSTRIAL, COMMERCIAL, DEWATERING  
P PUBLIC WATER SUPPLY WELL  
T TEST, OBSERVATION, MONITORING  
G GEO-THERMAL

NOT TO BE FILLED IN BY DRILLER HEALTH DEPARTMENT APPROVAL  
Howard 13 - A40874  
COUNTY NAME COUNTY NO.  
STATE SIGNATURE INSERT S  
DATE ISSUED 8/1/06 CO SIGNATURE EXP. DATE 8/2/07  
43 MM DD YY 48  
NORTH GRID 533 000 EAST GRID 762 000  
50 55 57 53463

APPROXIMATE DEPTH OF WELL 300 FEET  
24 28  
APPROXIMATE DIAMETER OF WELL 6 INCH  
NEAREST

SHOW MAJOR FEATURES OF BOX & LOCATE WELL WITH AN X  
SOURCES OF DRILLING WATER  
1. wells  
2.  
3.  
WRITE THE BOX NUMBER FROM THE MAP HERE  
E 760 762  
N 530 533  
000 000

METHOD OF DRILLING (circle one)  
BORED (or Augered) JETTED Jetted & DRIVEN  
30 AIR-ROTary AIR-PErcussion ROTARY (Hydraulic Rotary)  
37 CABLE REVerse-ROTary DRive-POINT  
other

REPLACEMENT OR DEEPEMED WELLS (CIRCLE APPROPRIATE BOX)  
N THIS WELL WILL NOT REPLACE AN EXISTING WELL  
Y THIS WELL WILL REPLACE A WELL THAT WILL BE ABANDONED AND SEALED  
39 S THIS WELL WILL REPLACE A WELL THAT WILL BE USED AS A STANDBY-CONTACT LOCAL APPROVING AUTHORITY FOR POLICY ON STANDBY WELLS  
D THIS WELL WILL DEEPEM AN EXISTING WELL  
PERMIT NUMBER OF WELL TO BE REPLACED OR DEEPEMED (IF AVAILABLE) 41 52

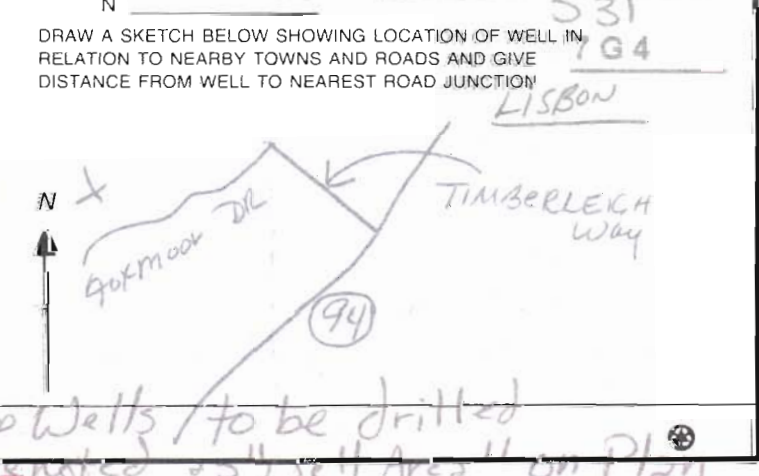

Not to be filled in by driller (MDE OR COUNTY USE ONLY)  
APPROX. PERMIT NUMBER G  
PERMIT No. HO-95-0489  
70 71 72 73 74 75 76 77 78 79

SPECIAL CONDITIONS  
NOTE: APPROVING AUTHORITIES SHOULD USE SEPARATE SHEET IF NEEDED  
4 Geothermal Loop Wells to be drilled in area designated as Well Area on Plan

SITE INSPECTION SHEET

OWNER: \_\_\_\_\_ PHONE #: \_\_\_\_\_

ADDRESS: \_\_\_\_\_ CONTRACTOR: \_\_\_\_\_

\_\_\_\_\_ WELL TAG #: \_\_\_\_\_

SUBDIVISION: \_\_\_\_\_ LOT: \_\_\_\_\_ COUNTY #: \_\_\_\_\_

PROPOSAL: \_\_\_\_\_

LOCATION DIAGRAM

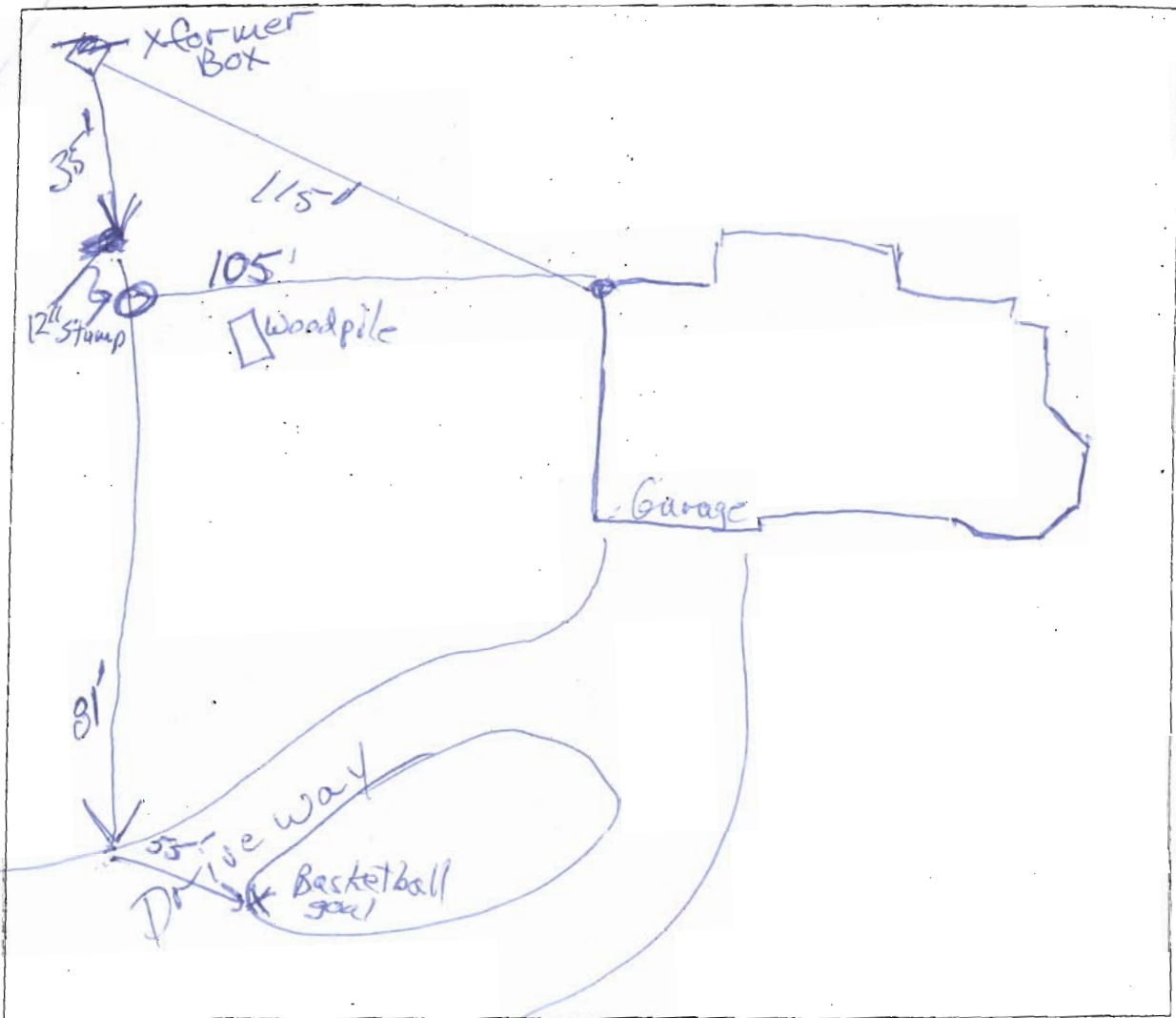

COMMENTS: No indication of specific well location(s).  
The 12" stump shown in diagram is in center  
of a group of stumps. 8/1/2005 RB

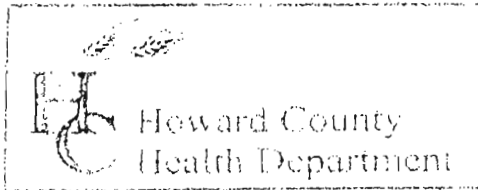

3525 H Ellicott Mills Drive, Ellicott City, MD 21043  
 (410) 313-2640 Fax (410) 313-2648  
 TDD (410) 313-2323 Toll Free 1-866-313-6300  
 website: www.hchealth.org

Penny E. Borenstein, M.D., M.P.H., Health Officer

TO ALL INTERESTED PARTIES

When submitting a well permit application for a proposed well for new construction, please indicate one of the following:

- The well site has been staked by 6-22-06 - Yesterday  
 (professional land surveyor or company employing professional land surveyors)  
 on 6-22-06 (date) and does not require a site inspection.
- The well driller, builder or property owner will call the Health Department to schedule a time to meet in the field to verify the proposed well site location.

This sheet, along with two copies of an acceptable well site plan, must be attached to the green well permit application.

Revised 6/10/03

*Jon Casamento*

*4- 180' heat pump well*

*17740 Foxman Drive*

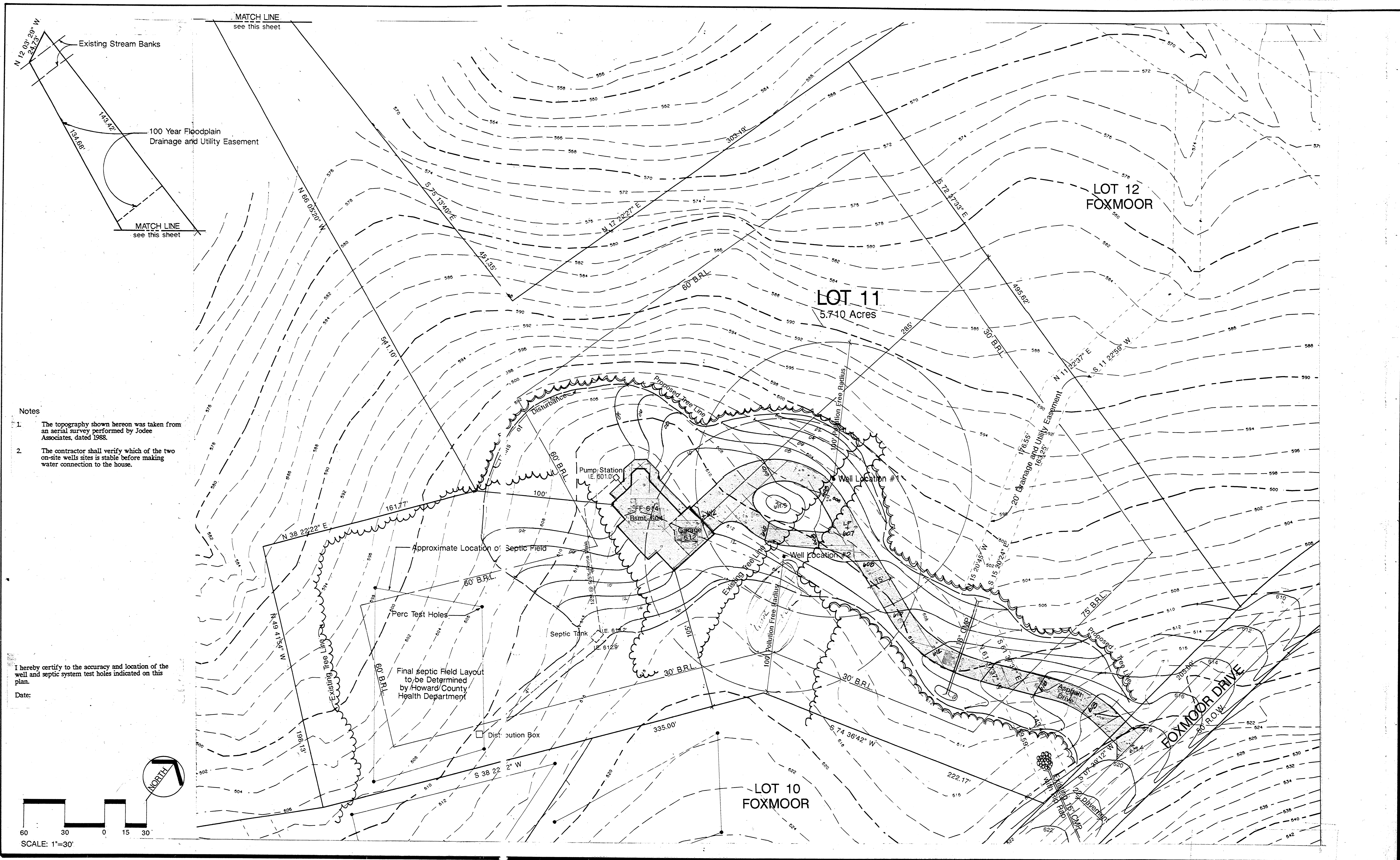

- Notes**
- The topography shown hereon was taken from an aerial survey performed by Jodee Associates, dated 1988.
  - The contractor shall verify which of the two on-site wells sites is stable before making water connection to the house.

I hereby certify to the accuracy and location of the well and septic system test holes indicated on this plan.  
Date:

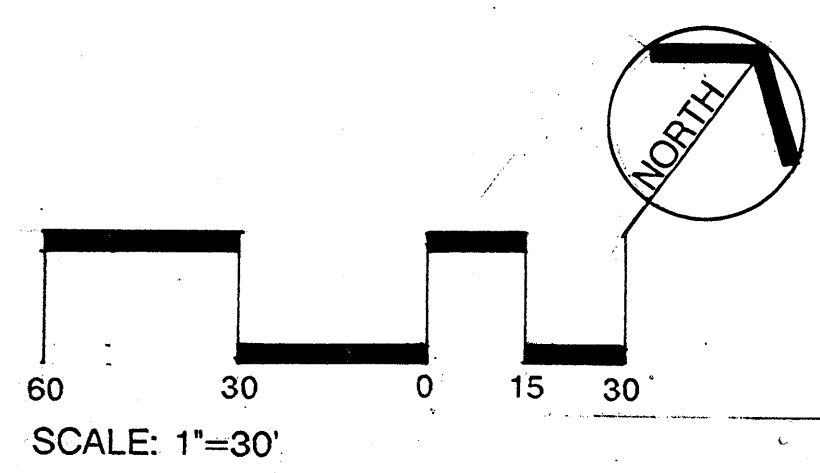

No.	REVISIONS	DATE	CHKD.

PROFESSIONAL SEAL:

PROJECT:  
**FOX MOOR**  
LOT 11  
Pla 9053  
4th Election District Howard County, Maryland

TITLE:  
SITE AND GRADING PLAN  
for  
The Casamento Residence

**PHR&A**  
Patton Harris Rust & Associates, p.c.  
Engineers, Surveyors, Planners, Landscape Architects  
3998 Fair Ridge Drive, P.O. Box 901  
Fairfax, Virginia 22030  
703-273-6700

Offices:  
Fairfax, Va.  
Bridgewater, Va.  
Leesburg, Va.  
Rockville, Md.  
Virginia Beach, Va.  
Chantilly, Va.  
Winchester, Va.

SURVEY	DATE
PHR&A/OTHERS	AUGUST 1993
DESIGN SSW	DRAWN SSW
CHKD. RET	SCALE 1"=30' 2' C.I.
SHEET 1 OF 1	FILE NO. 2242-6-0