

APPLICATION

PERCOLATION TESTING

A _____

P _____

HOWARD COUNTY HEALTH DEPARTMENT
BUREAU OF ENVIRONMENTAL HEALTH
3525-H ELLICOTT MILLS DRIVE/ELLICOTT CITY, MARYLAND 21043
TELEPHONE: 313-2640

DISTRICT _____

DATE _____

TO: THE COUNTY HEALTH OFFICER
ELLICOTT CITY, MARYLAND

I HEREBY APPLY FOR THE NECESSARY TEST PRIOR TO APPLICATION FOR PERMIT TO CONSTRUCT (OR RECONSTRUCT) A SEWAGE DISPOSAL SYSTEM.

PROPERTY OWNER KENNARD WARFIELD JR

ADDRESS 14663 TRIADELPHIA ROAD PHONE 410-442-2337

AGENT OR PROSPECTIVE BUYER LAND DESIGN & DEVELOPMENT

ADDRESS 8000 MAIN STREET ELLICOTT CITY PHONE 410-480-9105

PROPERTY LOCATION:

SUBDIVISION THE WARFIELDS II LOT NO. 23

ROAD AND DESCRIPTION SOUTH SIDE OF TRIADELPHIA ROAD AT THE INTERSECTION OF TRIADELPHIA ROAD AND HOWARD ROAD

TAX MAP 21 PARCEL # _____

SIZE OF LOT ONE ACRE TYPE BLDG. SINGLE FAMILY DWELLING
(SINGLE FAMILY DWELLING OR COMMERCIAL)

THE SYSTEM INSTALLED UNDER THIS APPLICATION IS ACCEPTABLE ONLY UNTIL PUBLIC FACILITIES BECOME AVAILABLE. I FULLY UNDERSTAND THE FEE CONNECTED WITH THE FILING OF THIS PERC TEST APPLICATION IS NON-REFUNDABLE UNDER ANY CIRCUMSTANCES. I ALSO AGREE TO COMPLY WITH ALL M.O.S.H.A. REQUIREMENTS IN TESTING THIS LOT.

DONALD R. REUBER
(SIGNATURE OF APPLICANT)

APPROVED BY _____ FOR _____ DATE _____

DISAPPROVED BY _____ FOR _____ DATE _____

HOLD PENDING FURTHER TESTS _____

REASONS FOR REJECTION OR HOLDING _____

PERCOLATION TEST PLAT/PRELIMINARY PLAT - TITLE OR I.D. # _____ DATE _____

SITE DEVELOPMENT PLAN/FINAL PLAT - TITLE OR I.D. # _____ DATE _____

THIS IS NOT A PERMIT

COUNTY #

SOIL PROFILE

0'

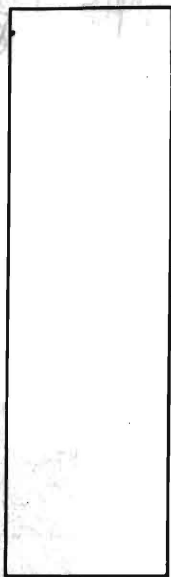

7549

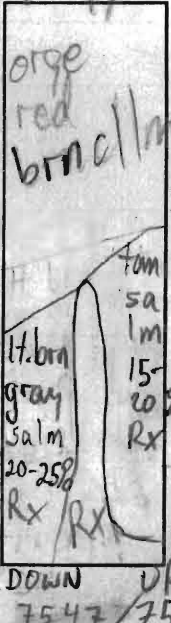

7547/7548

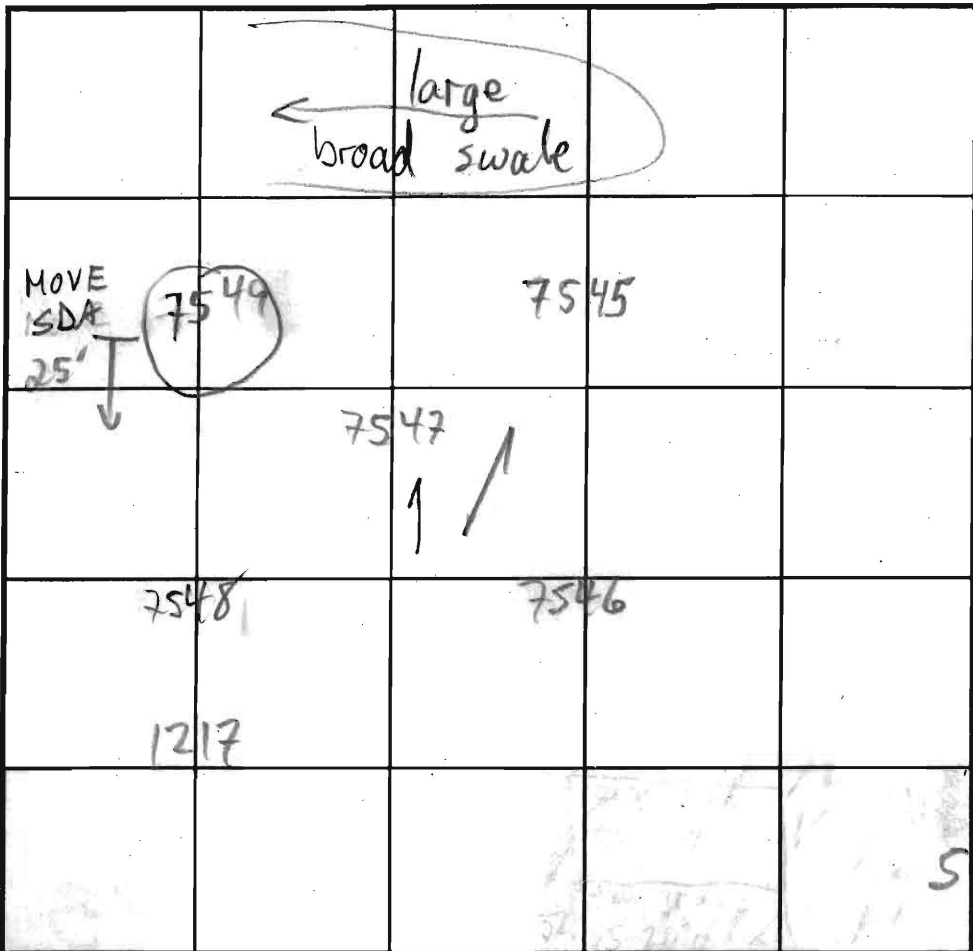
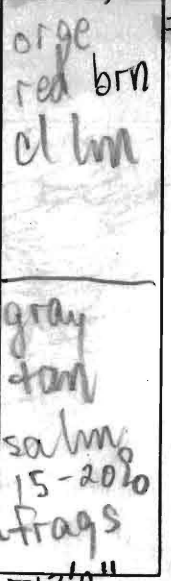

SOIL PROFILE

0'

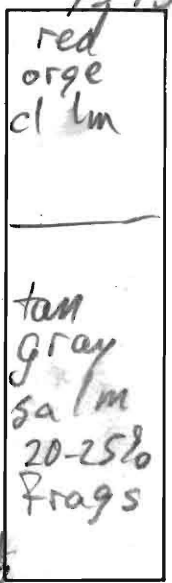

1217

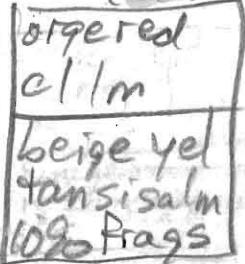

INDICATE NORTH - NAME ADJOINING ROADWAY AS BASE LINE.

DATE	TEST NO.	DEPTH	PRE-WET		TEST - 1" DROP		TIME
			START	STOP	START	STOP	
10/18/02	7549 SM ↓	5 1/2 / 14 1/2	12:07	12:28	SLOW	12:20	9 EST
	7549 ^V	7	OK @	5-6 ON	UPHILL	SIDE	FAIL
	7547 ^S ↓	4 1/2 / 7 1/2	12:43	NO DROP		OK @	7
	7547 ^V	12 3/4	12:32	12:41	12:41	12:46	5
	7545 ^S ↓	4 1/2 / 7 1/2	12:54	1:28	1" SLOW	1:23	17 EST
	7545 ^H	13 1/2	12:53	1:06	1:06	1:23	17 EST
	7545 ^S ↓	7	2:50	2:52	2:52	2:55	3 1/2
	7545 ^H	9	2:41:35	2:43:20	2:43:20	2:47:00	3 1/2
	7548 ^S ↓	4 1/2 / 7 1/4	12:25	12:45	SLOW	OK @	6'
	7548 ^V	13' 9"	12:24	12:28	12:28	12:34	6
	7546 ^H	8 1/2	3:03	3:09	3:09	3:18	9 OK
8/12/03	1217 ^V	13					

REMARKS ALL HOLES PER PLAN; MOVE SDA UPHILL 25'

TYPE OF SOIL

TESTED BY M. Rifkin

ALSO PRESENT Mike J. crew, Tori M.

TRENCH DESIGN DATA: AVERAGE PERCOLATION TIME

TRENCH WIDTH

INLET DEPTH

MAXIMUM BOTTOM DEPTH

SQ. FT./BEDROOM

123-13' 9"

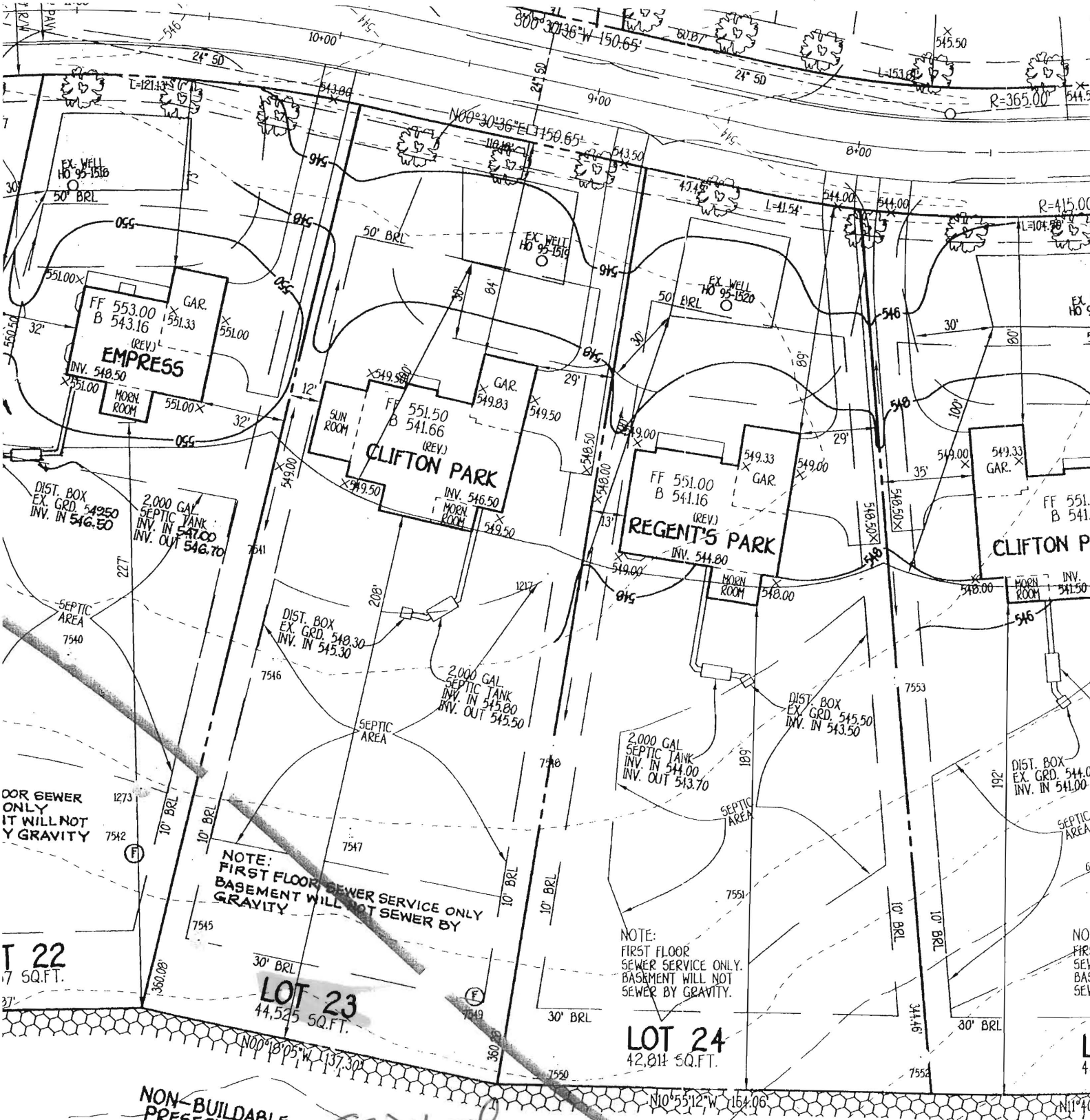

NOTE: FIRST FLOOR SEWER SERVICE ONLY. BASEMENT WILL NOT SEWER BY GRAVITY.

NOTE: FIRST FLOOR SEWER SERVICE ONLY. BASEMENT WILL NOT SEWER BY GRAVITY.

T 22
7,547 SQ.FT.

LOT 23
44,525 SQ.FT.

LOT 24
42,811 SQ.FT.

copy of
Perc Cert
signed 7/30/2010

Gnb2
Ekb2

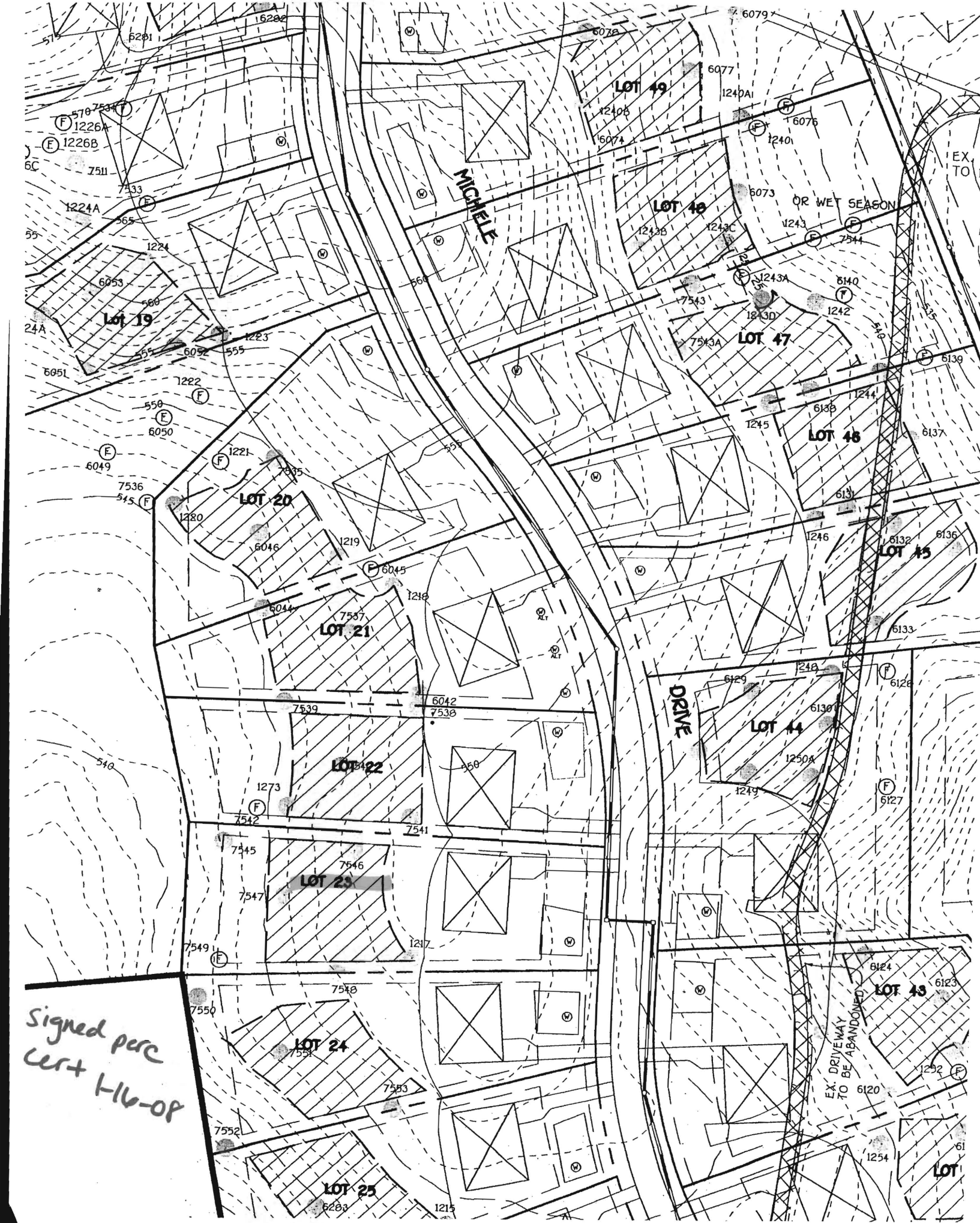

MICHELE

DRIVE

OR WET SEASON

EX. DRIVEWAY TO BE ABANDONED

Lot 19

LOT 49

LOT 40

LOT 47

LOT 48

LOT 45

LOT 44

LOT 43

LOT 20

LOT 21

LOT 22

LOT 23

LOT 24

LOT 25

Signed perc cert 1-16-08

EX TO

LOT

