

# APPLICATION

PERCOLATION TESTING

A \_\_\_\_\_

P \_\_\_\_\_

HOWARD COUNTY HEALTH DEPARTMENT  
BUREAU OF ENVIRONMENTAL HEALTH  
3525-H ELLICOTT MILLS DRIVE/ELLICOTT CITY, MARYLAND 21043  
TELEPHONE: 313-2840

DISTRICT \_\_\_\_\_

DATE \_\_\_\_\_

TO: THE COUNTY HEALTH OFFICER  
ELLICOTT CITY, MARYLAND

I HEREBY APPLY FOR THE NECESSARY TEST PRIOR TO APPLICATION FOR PERMIT TO CONSTRUCT (OR RECONSTRUCT) A SEWAGE DISPOSAL SYSTEM.

PROPERTY OWNER KENNARD WARFIELD JR

ADDRESS 14663 TRIADELPHIA ROAD PHONE 410-442-2337

AGENT OR PROSPECTIVE BUYER LAND DESIGN & DEVELOPMENT

ADDRESS 8000 MAIN STREET ELLICOTT CITY PHONE 410-480-9105

PROPERTY LOCATION:

SUBDIVISION THE WARFIELDS II LOT NO. 28

ROAD AND DESCRIPTION SOUTH SIDE OF TRIADELPHIA ROAD AT THE INTERSECTION OF TRIADELPHIA ROAD AND HOWARD ROAD

TAX MAP 21 PARCEL # \_\_\_\_\_

SIZE OF LOT ONE ACRE TYPE BLDG. SINGLE FAMILY DWELLING  
(SINGLE FAMILY DWELLING OR COMMERCIAL)

THE SYSTEM INSTALLED UNDER THIS APPLICATION IS ACCEPTABLE ONLY UNTIL PUBLIC FACILITIES BECOME AVAILABLE. I FULLY UNDERSTAND THE FEE CONNECTED WITH THE FILING OF THIS PERC TEST APPLICATION IS NON-REFUNDABLE UNDER ANY CIRCUMSTANCES. I ALSO AGREE TO COMPLY WITH ALL M.O.S.H.A. REQUIREMENTS IN TESTING THIS LOT.

DONALD R. REWER  
(SIGNATURE OF APPLICANT)

APPROVED BY \_\_\_\_\_ FOR \_\_\_\_\_ DATE \_\_\_\_\_

DISAPPROVED BY \_\_\_\_\_ FOR \_\_\_\_\_ DATE \_\_\_\_\_

HOLD PENDING FURTHER TESTS \_\_\_\_\_

REASONS FOR REJECTION OR HOLDING \_\_\_\_\_

PERCOLATION TEST PLAT/PRELIMINARY PLAT - TITLE OR I.D. # \_\_\_\_\_ DATE \_\_\_\_\_

SITE DEVELOPMENT PLAN/FINAL PLAT - TITLE OR I.D. # \_\_\_\_\_ DATE \_\_\_\_\_

# THIS IS NOT A PERMIT

COUNTY #

SOIL PROFILE

0' 6294  
brn cl lm  
2' Lt. brn sa lm 15-25% Rx  
4' Lt. brn sa lm 25-35% soft frags  
10' HARD BOT

6293

3 1/2' brn cl lm  
Lt brn sa lm 10% Rx  
5' 40% Rx  
6 1/2'

6296

brn cl lm  
5' Lt. brn sa lm 15-25% frags  
13' ↑ w/depth

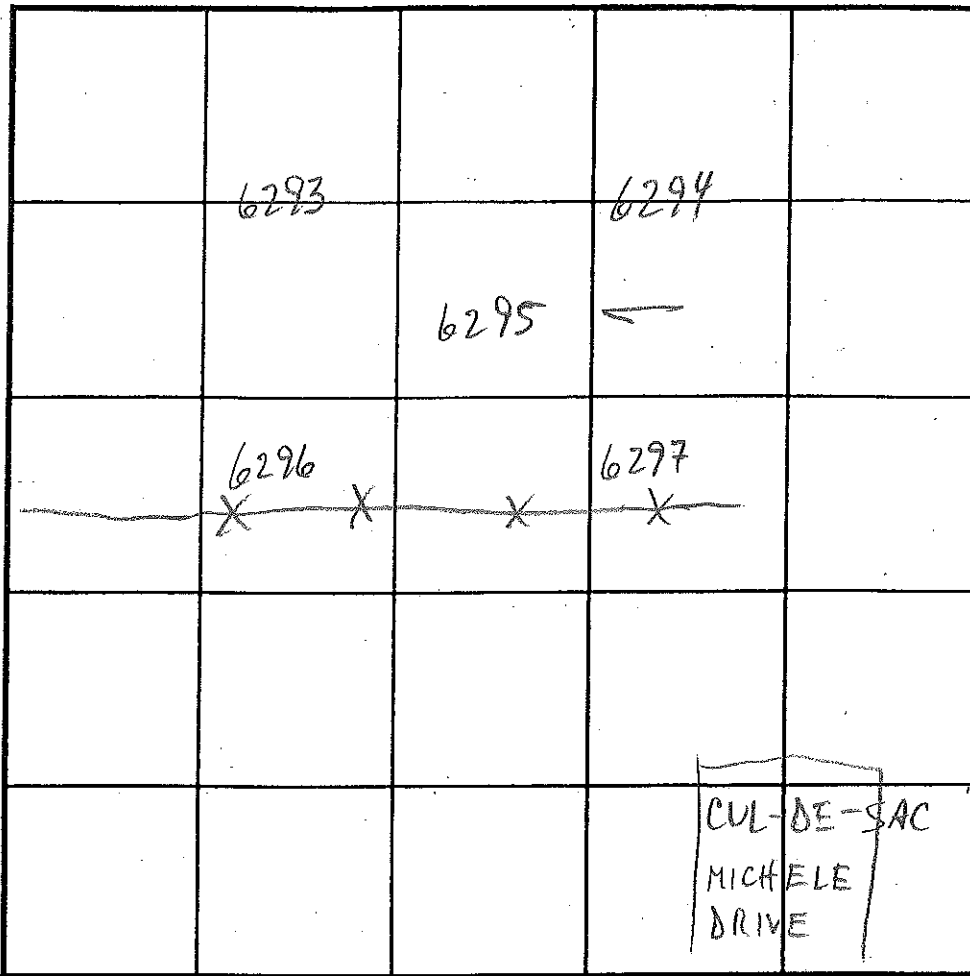

INDICATE NORTH - NAME ADJOINING ROADWAY AS BASE LINE.

SOIL PROFILE

0' 6297  
brn hvy lm  
3-4' gray tan sa lm 25-30% frags  
9 1/2' HARD BOT

6295

brn hvy lm 3 1/2'  
Lt. brn sa lm 10-15% Rx 14'

DATE	TEST NO.	DEPTH	PRE-WET		TEST - 1" DROP		TIME
			START	STOP	START	STOP	
2/5/03	6296	7 1/2' / 13	12:14	12:20	12:20	12:26	6
	6294	5 3/4" / 10	12:01 2:10	12:03 2:13	12:03 2:13	12:05 2:18	2 5
	6293	7 1/2' / 13	12:26	12:31	12:31	12:36	5
	6297	4' / 6' 10" / 9 1/2'	4:59 5:05	5:02 5:07	5:02 5:07	5:08 5:09	6 2
	6295	8' / 14	11:59	12:02	12:02	12:05	3

REMARKS \_\_\_\_\_  
 TYPE OF SOIL \_\_\_\_\_  
 TESTED BY M. Ritkin, F. Alfonso ALSO PRESENT Mike J. crew, Tori M.  
 TRENCH DESIGN DATA: AVERAGE PERCOLATION TIME \_\_\_\_\_ TRENCH WIDTH \_\_\_\_\_  
 INLET DEPTH \_\_\_\_\_ MAXIMUM BOTTOM DEPTH \_\_\_\_\_ SQ. FT./BEDROOM \_\_\_\_\_

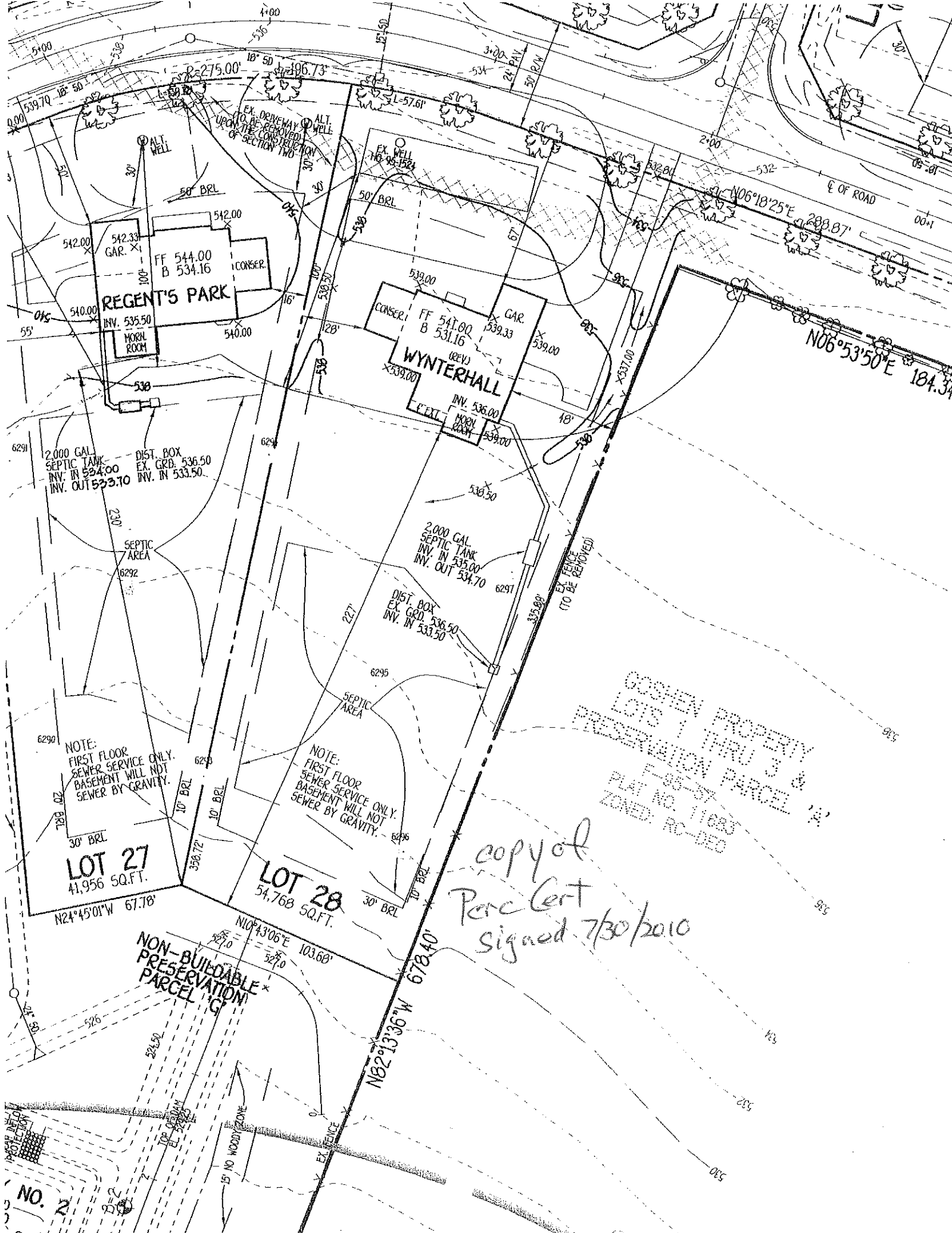

GOSHEN PROPERTY  
 LOTS 1 THRU 3 &  
 PRESERVATION PARCEL 'A'  
 F-98-57  
 PLAT NO. 11683  
 ZONED: RC-BED

copy of  
 Parc Cert  
 signed 7/30/2010

NON-BUILDABLE\*  
 PRESERVATION  
 PARCEL 'G'

NO. 2

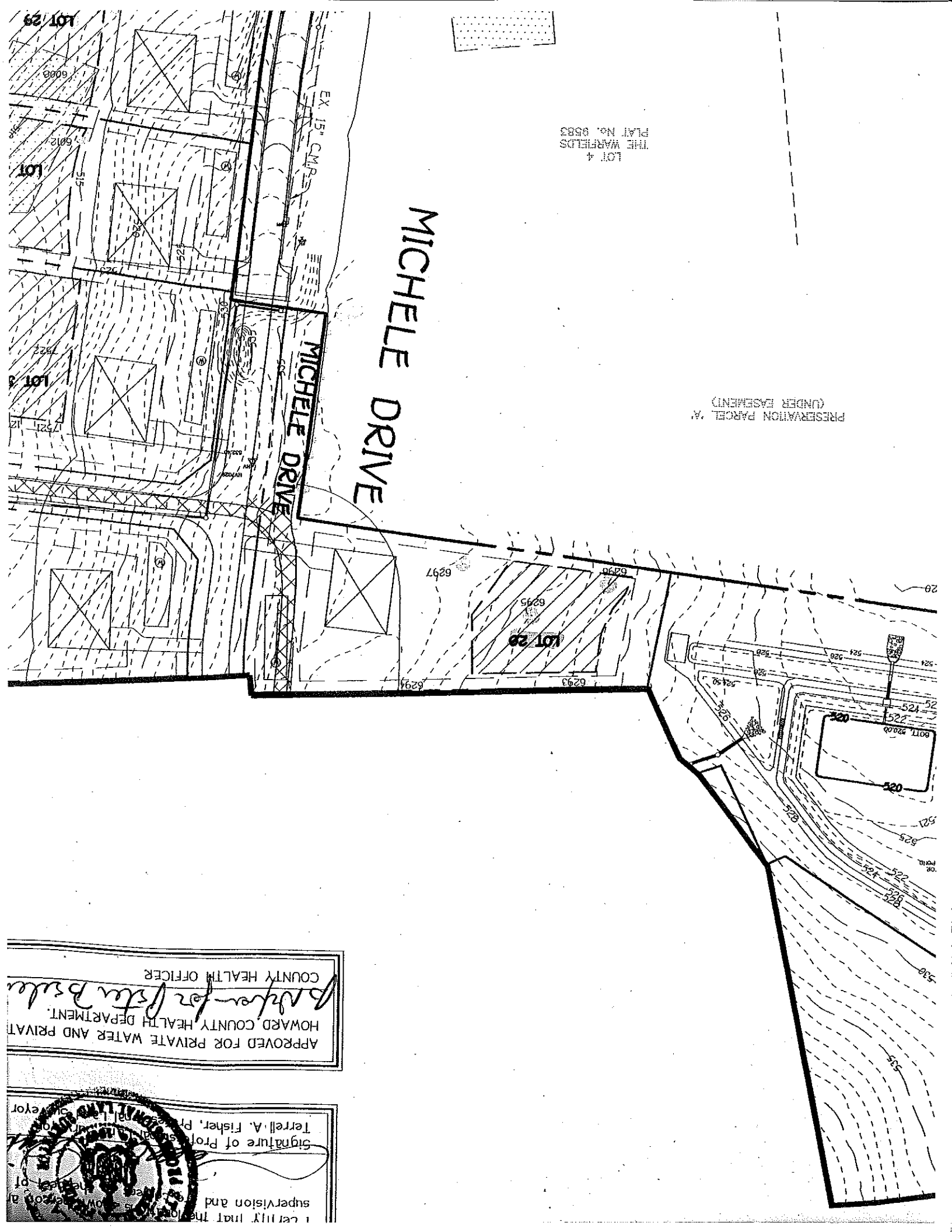

MICHELE DRIVE

MICHELE DRIVE

LOT 4  
THE WARFIELDS  
PLAT NO. 9583

PRESERVATION PARCEL 'A'  
(UNDER EASEMENT)

APPROVED FOR PRIVATE WATER AND PRIVATE  
HOWARD COUNTY HEALTH DEPARTMENT  
*Approved for Peter Biele*  
COUNTY HEALTH OFFICER

Signature of Professional Land Surveyor  
Terrell A. Fisher, Professional Land Surveyor  
I certify that the foregoing is a true and correct copy of the original as shown to me and under my supervision and control.

