

LAYOUT 8/6/12 GB INSP 4 _____
 INSP 2 8/8/12 KW INSP 5 _____
 INSP 3 8/9/12 KW INSP 6 _____

ISSUE DATE: 8-2-12
 APPROVAL DATE: 8-10-12

PERMIT

P 538025
 A _____

Tax ID # 05-452090

**ON-SITE SEWAGE DISPOSAL SYSTEM
 HOWARD COUNTY HEALTH DEPARTMENT
 BUREAU OF ENVIRONMENTAL HEALTH**

South Carroll Backhoe IS PERMITTED TO INSTALL ALTER

ADDRESS: _____ PHONE NUMBER: 410-875-4197

SUBDIVISION: The Warfields II LOT NUMBER: 39

ADDRESS: 14850 Michele Drive PROPERTY OWNER: NVR Inc

SEPTIC TANK CAPACITY (GALLONS): 2000 OUTLET BAFFLE FILTER REQUIRED

PUMP CHAMBER CAPACITY (GALLONS): _____ COMPARTMENTED TANK REQUIRED

NUMBER OF BEDROOMS: 4 APPLICATION RATE: 1.2

SQUARE FOOTAGE OF HOUSE: 6,458 *Trenches 2' Wide*

LINEAR FEET OF TRENCH REQUIRED: ~~140~~ 150' *Inlet 4'*
Bottom 8.5'

TRENCHES:	Trenches to be 2.0 feet wide. Inlet is at 3.0 feet below original grade with 5.0 feet of stone below the distribution pipe. Bottom maximum depth is 8.0 feet below original grade. Effective sidewall begins at 6.0 feet below original grade. Maintain at least 8.0 feet of spacing between trenches.
LOCATION:	Set septic tank per plan. Set distribution box per plan. Install 1 x 40' and 2 x 50' trenches on contour.
NOTES:	Do not order the septic tank until after layout inspection and Sanitarian approval. Stake easement corners. Call for layout inspection. Mark utilities. Gravel tickets must be available for Environmental Sanitarians. Stone must be approved by the Howard County Health Department. A written variance request is required for tanks deeper than 3 feet. A traffic bearing lid is required for tanks deeper than 4 feet.

PLANS APPROVED: Robert Bricker DATE: 6/28/12

- NOTE: PERMIT VOID AFTER 2 YEARS
- NOTE: CONTRACTOR RESPONSIBLE FOR SCHEDULING A PRE-CONSTRUCTION INSPECTION FOR ALL INSTALLATIONS
- NOTE: WATERTIGHT SEPTIC TANKS REQUIRED
- NOTE: ALL PARTS OF SEPTIC SYSTEM SHALL BE 100 FEET FROM ANY WATER WELL
- NOTE: MANHOLE RISERS REQUIRED ON ALL SEPTIC TANKS AND PUMP CHAMBERS

**NEITHER THE HOWARD COUNTY COUNCIL OR THE HEALTH DEPARTMENT IS RESPONSIBLE FOR
 THE SUCCESSFUL OPERATION OF ANY SYSTEM
 PERMITTEE RESPONSIBLE FOR OBTAINING FINAL APPROVAL ON THIS PERMIT
 CALL 410-313-1771 FOR INSPECTION OF SEPTIC SYSTEM**

NOT TO SCALE

See As-Built Drawing
On Separate Sheet

ROAD NAME

TRENCH/DRAINFIELD DATA

WIDTH	INLET	BOTTOM
<u>2'</u>	<u>4'</u>	<u>8.5'</u>
NUMBER OF TRENCHES		<u>3</u>
TOTAL LENGTH		<u>150'</u>
ABSORPTION AREA _____		
DISTRIBUTION BOX LEVEL <u>Leveler's</u>		
DISTRIBUTION BOX BAFFLE <u>Yes</u>		
DISTRIBUTION BOX PORT <u>Yes</u>		

SEPTIC TANK DATA

SEPTIC TANK 1 LEVEL	<u>Yes</u>
MANUFACTURER	<u>Babylon</u>
CAPACITY	<u>2000</u> GAL
SEAM LOC	<u>Top</u>
TANK LID DEPTH	<u>18"-22"</u>
BAFFLES	<u>Yes</u>
BAFFLE FILTER	<u>—</u>
MANHOLE LOC	<u>Front/Rear</u>
6" PORT LOC	<u>none</u>
WATERTIGHT TEST	<u>—</u>
SLOTTED	<u>Yes</u>
DATE ON LID	<u>7-2-12</u>

PUMP/SEPTIC TANK LEVEL	<u>N/A</u>
MANUFACTURER	_____
CAPACITY	_____ GAL
SEAM LOC	_____
TANK LID DEPTH	_____
BAFFLES	_____
BAFFLE FILTER	_____
MANHOLE LOC	_____
6" PORT LOC	_____
WATERTIGHT TEST	_____
SLOTTED	_____
DATE ON LID	_____

PRE-CONSTRUCTION:

8/9/2012 Easement stakes gone. (BB)
 8/8/12 Septic area staked. Contour very rough. Install 3x50' trenches off contour slightly but keep bottoms level. Keep 4.5' of stone under pipes @ all times. (KW)

INSTALLATION:

8/9/12 Tank set site installed. Lower 2 trenches installed. Close to end of day. Rain moving in for Friday. Make sure trenches are backfilled and tank is backfilled. (KW) 8/10/12 Trenches complete. Tank lifted out of ground due to heavy rain. Contractor having S.T. re-set and re-plumbed. System is complete.

FINAL INSPECTOR K. Wolf DATE OF APPROVAL 8/10/12

HO-95-1551

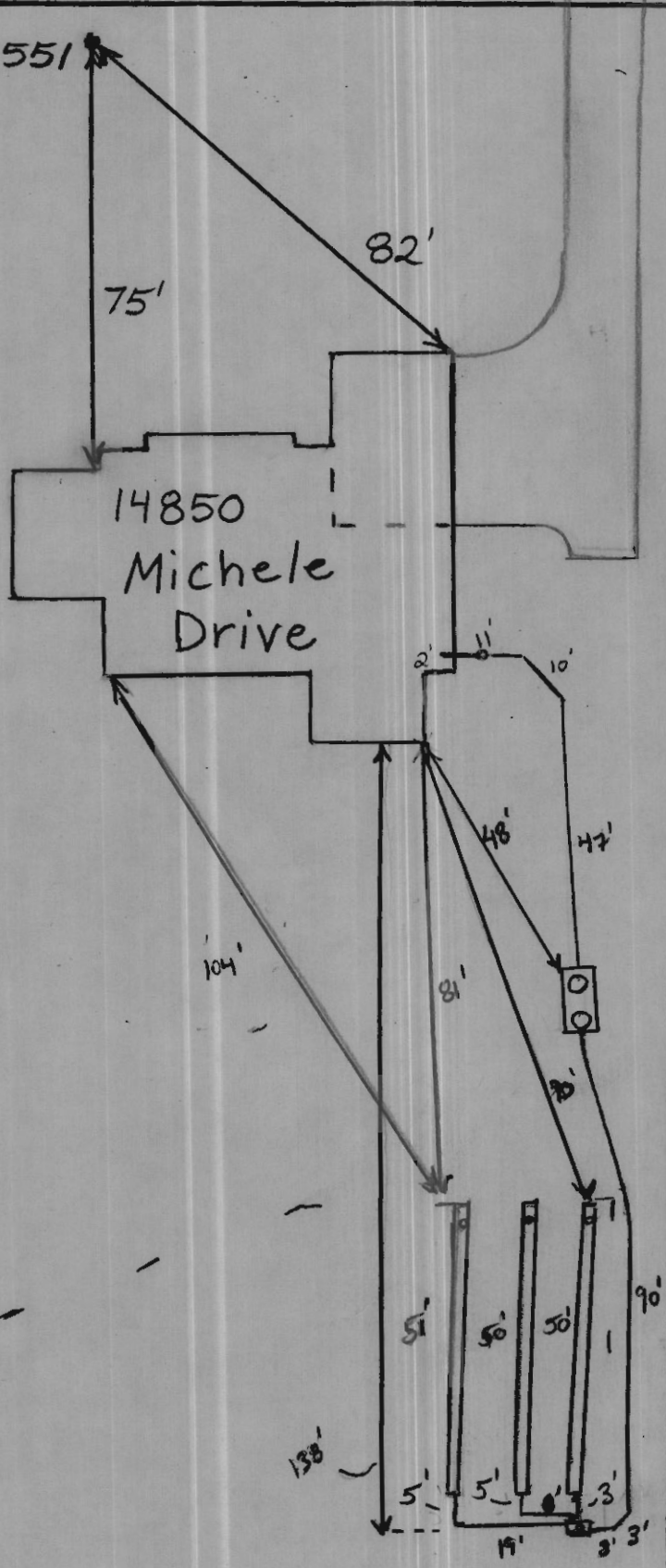

Lot 40

GENERAL NOTES:

- 1) THIS LOCATION DRAWING IS PREPARED FOR THE BENEFIT OF THE CLIENT SIGNING THE HOUSE LOCATION SURVEY APPROVAL FORM INSOFAR AS IT IS REQUIRED BY A LENDER OR TITLE INSURANCE COMPANY OR ITS AGENTS IN CONNECTION WITH THE CONTEMPLATED TRANSFER, FINANCING OR REFINANCING OF THE PROPERTY SHOWN HEREON. UNLESS INDICATED AS BEING A BOUNDARY SURVEY, THIS LOCATION DRAWING IS NOT INTENDED FOR USE IN THE ESTABLISHMENT OF PROPERTY LINES AND IS NOT TO BE RELIED UPON FOR THE ESTABLISHMENT OR LOCATIONS OF FENCES, GARAGES, BUILDINGS OR OTHER EXISTING OR FUTURE IMPROVEMENTS. AS A RESULT, THIS LOCATION DRAWING DOES NOT PROVIDE FOR ACCURATE IDENTIFICATION OF PROPERTY LINES, BUT SUCH IDENTIFICATION MAY NOT BE REQUIRED FOR THE TRANSFER OF TITLE OR SECURING FINANCING FOR RE-FINANCING.
- 2) SUBJECT PROPERTY IS SHOWN IN ZONE C ON THE NATIONAL FLOOD INSURANCE PROGRAM FLOOD INSURANCE RATE MAP OF HOWARD COUNTY, MARYLAND, COMMUNITY PANEL No. 2400440020-B EFFECTIVE DEC. 4, 1986.
- 3) THE OFFSETS FROM BUILDING LINE TO PROPERTY LINE AS SHOWN ON THE PLAT HEREON ARE TO AN ACCURACY OF PLUS OR MINUS 1' (±)
- 4) NO TITLE REPORT FURNISHED. SUBJECT TO ALL EASEMENTS, RIGHTS OF WAY AND CONDITIONS OF RECORD.
- 5) THE EXISTING WELL(S) SHOWN ON THIS PLAN (IDENTIFIED WITH THE ATTACHED WELL TAG NUMBER HO-95-1551 HAS BEEN FIELD LOCATED BY FISHER, COLLINS AND CARTER, INC. PROFESSIONAL LAND SURVEYORS AND IS ACCURATELY SHOWN.
- 6) BUILDING PERMIT #B-12001813

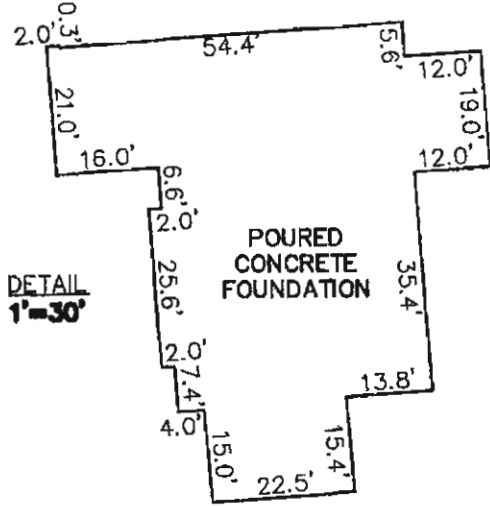
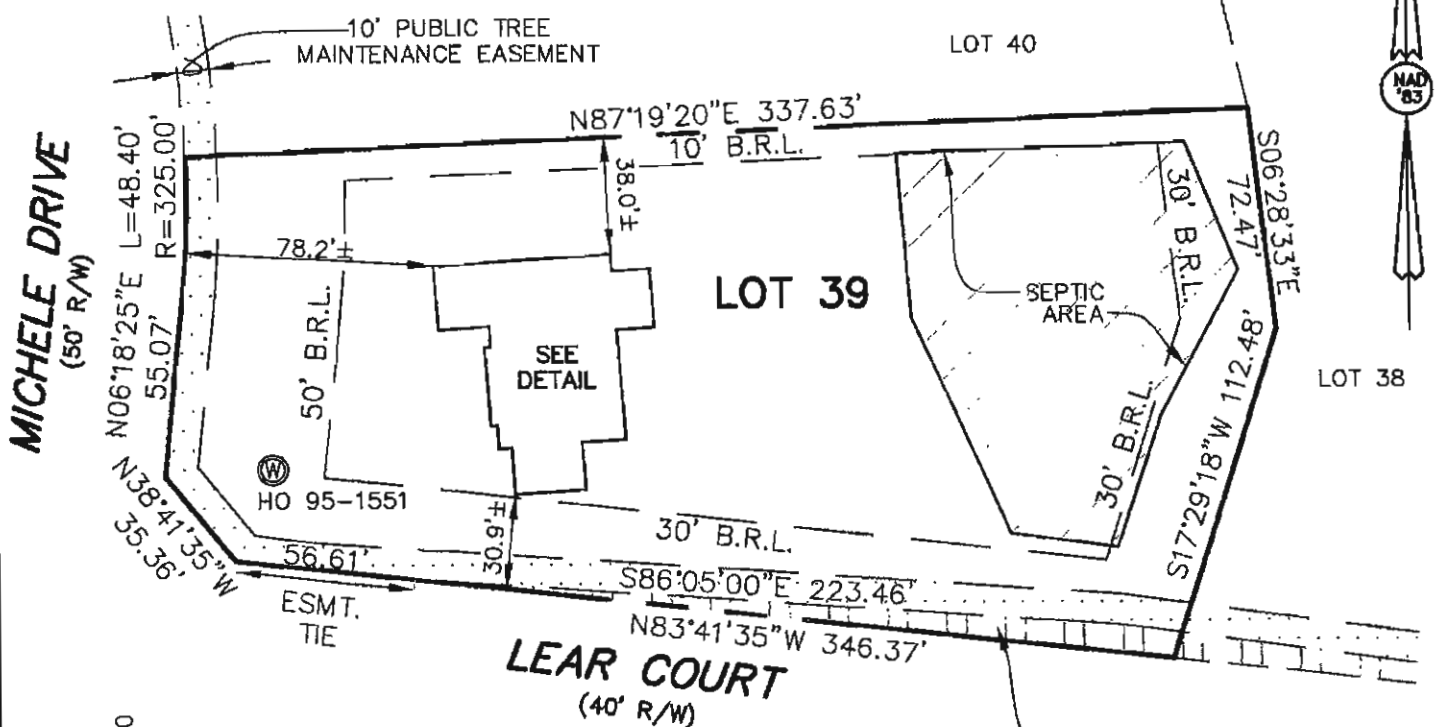

*Wall check
OK 8-2-12 #B*

LOT 39
THE WARFIELDS II
SECTION TWO
LOTS 6 THRU 68
CEMETERY OPEN SPACE LOT 69
AND BUILDABLE PRESERVATION
PARCEL "A" & NON-BUILDABLE
PRESERVATION PARCEL "B" THRU "I"
FIFTH ELECTION DISTRICT
HOWARD COUNTY, MARYLAND
PLAT #20247-20254

#14850 MICHELE DRIVE
B.R.L. = BUILDING RESTRICTION LINE
TOP OF FOUNDATION ELEV. = 536.9±

FISHER, COLLINS & CARTER, INC.
CIVIL ENGINEERING CONSULTANTS & LAND SURVEYORS
CENTENNIAL SQUARE OFFICE PARK - 10272 BALTIMORE NATIONAL PIKE
ELLCOTT CITY, MARYLAND 21042
(410) 461 - 2855

FCC #



Mark L. Robel 7/19/12
PROFESSIONAL LAND SURVEYOR DATE
REG. # 339

HOUSE LOCATION DRAWING

FOUNDATION LOCATION: 7/18/12
FINAL LOCATION: _____
BOUNDARY SURVEY: _____

SCALE: 1"=60'
DATE: 7/19/12
DRAWN BY: IMP
CHECKED BY: NLR
PROJECT No.: 05100-6001