

HOWARD COUNTY  
 PERMIT APPLICATION

PERMIT NUMBER  
**B07001574**

Building Address 17706 Foxmeor Dr.  
Woodbine, Mo. 21797

Suite/Apt. #: \_\_\_\_\_ SDP/W/P/Petition #: \_\_\_\_\_

Census Tract \_\_\_\_\_ Subdivision Foxmeor Estates

Section \_\_\_\_\_ Area \_\_\_\_\_ Lot 19

Tax Map \_\_\_\_\_ Parcel \_\_\_\_\_ Grid \_\_\_\_\_

Zoning \_\_\_\_\_ Map Coordinates \_\_\_\_\_ Lot size 3.4

Property Owner's Name Michael + Barbara Greulich

Address 17706 Foxmeor Dr.

City Woodbine State MO Zip Code 21797

Home Phone 410-489-5135 Work Phone 410-300-8929

Applicant's Name & Mailing Address, (if other than stated hereon): \_\_\_\_\_

Phone \_\_\_\_\_ Fax \_\_\_\_\_

Existing Use \_\_\_\_\_

Proposed Use \_\_\_\_\_

Estimated Construction Cost \$ \$20,000.00

Description of Work Covered Porch  
12x40

Contractor Company Myers Handyman Co. LLC

Contact Person Wayne Myers

Address 2401 Duvall Rd.

City Woodbine State MO Zip Code 21797

License No. \_\_\_\_\_

Phone 410-489-4446 Fax 410-489-6662

Occupant or Tenant \_\_\_\_\_

Contact Name \_\_\_\_\_

Address \_\_\_\_\_

City \_\_\_\_\_ State \_\_\_\_\_ Zip Code \_\_\_\_\_

Phone \_\_\_\_\_ Fax \_\_\_\_\_

Engineer or Architect Company Myers (S.cinc.)

Contact Person \_\_\_\_\_

Address \_\_\_\_\_

City \_\_\_\_\_ State \_\_\_\_\_ Zip Code \_\_\_\_\_

Phone \_\_\_\_\_ Fax \_\_\_\_\_

BUILDING DESCRIPTION - COMMERCIAL

BUILDING DESCRIPTION - RESIDENTIAL

**Building Characteristics**

Height: \_\_\_\_\_

No. of stories: \_\_\_\_\_

Gross area, sq. ft. per floor: \_\_\_\_\_

Use group: \_\_\_\_\_

Construction type:  
 Reinforced Concrete  
 Structural Steel  
 Masonry  
 Wood Frame  
 State Certified Modular

**Utilities**

Water Supply:  
 Public  
 Private

Sewage Disposal:  
 Public  
 Private

Electric Yes  No   
 Gas Yes  No

Heating System:  
 Electric  Oil   
 Natural Gas   
 Propane Gas

Sprinkler system: N/A   
 Full  
 Partial  
 Other Suppression  
 # of Heads \_\_\_\_\_

**Building Characteristics**

SF Dwelling  SF Townhouse   
 Depth \_\_\_\_\_ Width \_\_\_\_\_

1st floor: \_\_\_\_\_

2nd floor: \_\_\_\_\_

Basement:  
 Finished Basement  Unfinished Basement  
 Crawl space  Slab on Grade

No. of Bedrooms \_\_\_\_\_

Height: \_\_\_\_\_

Multi-family dwellings:  
 No. of efficiency units: \_\_\_\_\_  
 No. of 1 BR units: \_\_\_\_\_  
 No. of 2 BR units: \_\_\_\_\_  
 No. of 3 BR units: \_\_\_\_\_

Other Structure: Concrete Porch

Dimensions: 12x40

Footings: Concrete

Roof Height: 3ft.

State Certified Modular  
 Manufactured Home

**Utilities**

Water Supply:  
 Public  
 Private

Sewage Disposal:  
 Public  
 Private

Electric Yes  No   
 Gas Yes  No

Heating System:  
 Electric  Oil   
 Natural Gas   
 Propane Gas

Sprinkler system: N/A   
 NFPA #13D  
 NFPA #13R  
 Other: \_\_\_\_\_

THE UNDERSIGNED HEREBY CERTIFIES AND AGREES AS FOLLOWS: (1) THAT HE/SHE IS AUTHORIZED TO MAKE THIS APPLICATION; (2) THAT THE INFORMATION IS CORRECT; (3) THAT HE/SHE WILL COMPLY WITH ALL REGULATIONS OF HOWARD COUNTY WHICH ARE APPLICABLE THERETO; (4) THAT HE/SHE WILL PERFORM NO WORK ON THE ABOVE REFERENCED PROPERTY NOT SPECIFICALLY DESCRIBED IN THIS APPLICATION; (5) THAT HE/SHE GRANTS COUNTY OFFICIALS THE RIGHT TO ENTER ONTO THIS PROPERTY FOR THE PURPOSE OF INSPECTING THE WORK PERMITTED AND POSTING NOTICES.

Barbara A. Greulich  
 Applicant's Signature

Barbara A. Greulich  
 Print Name

\_\_\_\_\_  
 Title/Company

5-2-07  
 Date

Checks payable to: **DIRECTOR OF FINANCE OF HOWARD COUNTY**  
 \*\* PLEASE WRITE NEATLY AND LEGIBLY. \*\*  
 - FOR OFFICE USE ONLY -

AGENCY	DATE	SIGNATURE APPROVAL
Land Development, DPZ		
State Highways		
Building Official		
Dev. Engineering, DPZ		
Health	<u>5/2/07</u>	<u>Cheryl Tang</u>
Fire Protection		

DPZ SETBACK INFORMATION	PROPERTY ID#:
Front: _____	Filing fee \$ _____
Rear: _____	Permit fee \$ _____
Side: _____	Excise tax \$ _____
Side St.: _____	Add'l per. fee \$ _____
All minimum setbacks met?	TOTAL FEES \$ _____
YES <input type="checkbox"/> NO <input type="checkbox"/>	Sub-total paid \$ _____
Is Entrance Permit required?	Balance due \$ _____
YES <input type="checkbox"/> NO <input type="checkbox"/>	Check # _____
Historic District?	Validation # _____
YES <input type="checkbox"/> NO <input type="checkbox"/>	
Lot Coverage for NewTown Zone _____	
SDP/Red-line approval date _____	Accepted by _____

Is Sediment Control approval required prior to issuance?  
 YES  NO

CONTINGENCY CONSTRUCTION START:

ONE STOP SHOP:

Distribution of Copies- White: Building Official Green: LDD, DPZ Yellow: DED, DPZ Pink: Health Gold: SHA

T:\norma\PERMIT.FRM

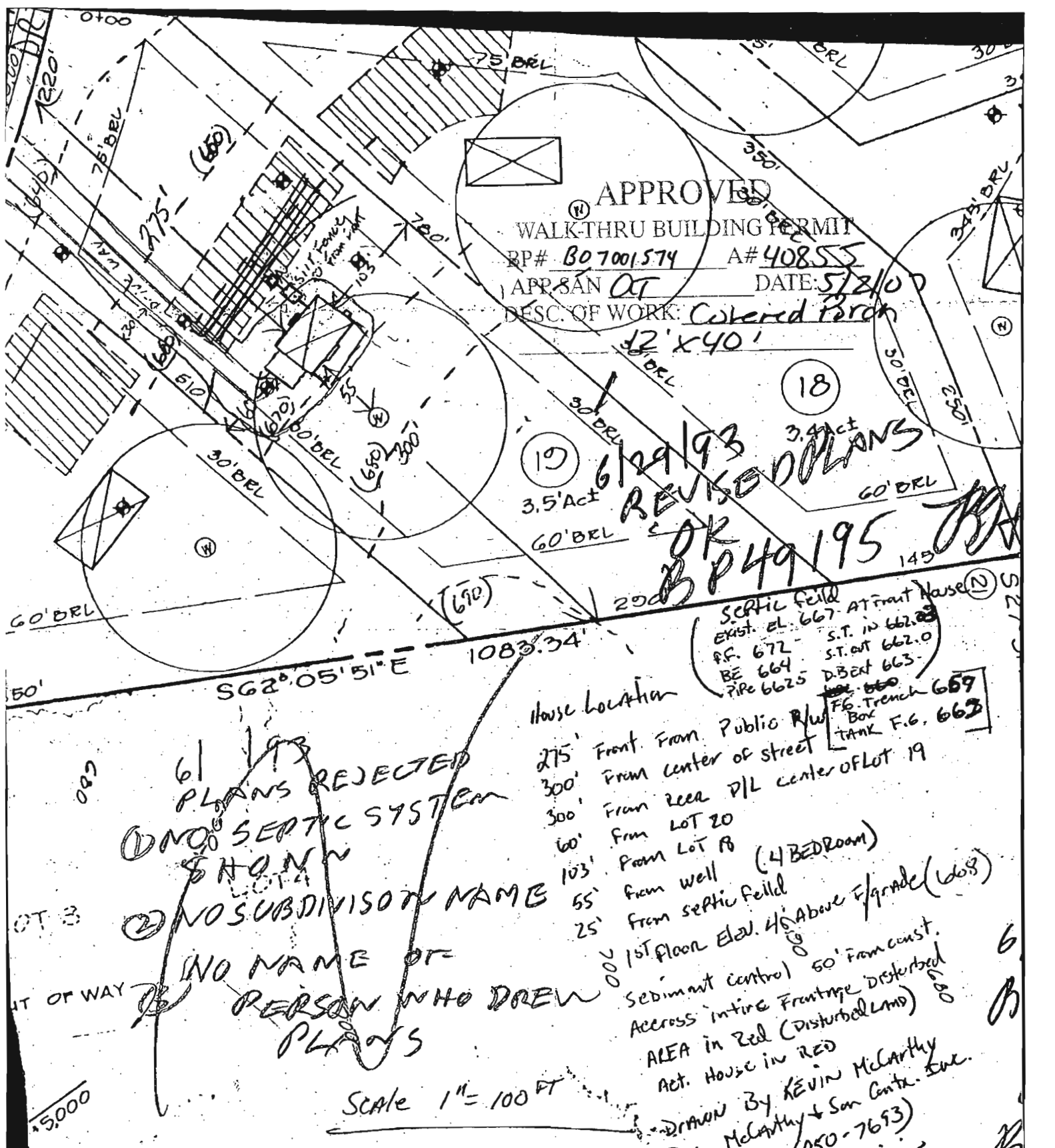

6/1/93  
 PLANS REJECTED  
 ① NO SEPTIC SYSTEM SHOWN  
 ② NO SUBDIVISION NAME  
 NO NAME OF PERSON WHO DREW PLANS

GROUND	PIPES
Box <del>660</del> 660	<del>657</del> 657
TANK <del>661</del> 661	657.6 out
(House 662)	657.9 in

6

# HOWARD COUNTY PERMIT APPLICATION

PERMIT NUMBER

800160079

Building Address 17706 Foxmoor Drive  
Woodbine, MD 21797

Suite/Apt. #: \_\_\_\_\_ SDP/WP/Petition #: \_\_\_\_\_

Census Tract \_\_\_\_\_ Subdivision \_\_\_\_\_

Section \_\_\_\_\_ Area \_\_\_\_\_ Lot 19

Tax Map 12 Parcel 16 Grid 12

Zoning \_\_\_\_\_ Map Coordinates 7-61 Lot size 3.41 AC

Property Owner's Name Michael + Barbara Gredlich

Address 17706 Foxmoor Drive

City Woodbine State MD Zip Code 21797

Home Phone 410/489-5135 Work Phone 443/829-0659

Applicant's Name & Mailing Address, (if other than stated hereon): \_\_\_\_\_

Phone \_\_\_\_\_ Fax \_\_\_\_\_

Existing Use \_\_\_\_\_

Proposed Use Inground Swimming Pool

Estimated Construction Cost \$ 45,986-

Description of Work Inground Gunite Swimming Pool 20' x 40' 700 SF

Contractor Company Backyard Creations, Inc.

Contact Person Linda Brown

Address 1560-A Tilco Drive

City Frederick State MD Zip Code 21704

License No. 40139

Phone 301/668-4420 Fax 301/668-4416

Occupant or Tenant \_\_\_\_\_

Contact Name \_\_\_\_\_

Address \_\_\_\_\_

City \_\_\_\_\_ State \_\_\_\_\_ Zip Code \_\_\_\_\_

Phone \_\_\_\_\_ Fax \_\_\_\_\_

Engineer or Architect Company \_\_\_\_\_

Contact Person \_\_\_\_\_

Address \_\_\_\_\_

City \_\_\_\_\_ State \_\_\_\_\_ Zip Code \_\_\_\_\_

Phone \_\_\_\_\_ Fax \_\_\_\_\_

**BUILDING DESCRIPTION - COMMERCIAL**

**BUILDING DESCRIPTION - RESIDENTIAL**

Building Characteristics	Utilities
Height: _____	Water Supply: _____ Public _____ Private _____
No. of stories: _____	Sewage Disposal: _____ Public _____ Private _____
Gross area, sq. ft. per floor: _____	Electric Yes <input type="checkbox"/> No <input type="checkbox"/>
Use group: _____	Gas Yes <input type="checkbox"/> No <input type="checkbox"/>
Construction type: _____ Reinforced Concrete _____ Structural Steel _____ Masonry _____ Wood Frame _____ State Certified Modular _____	Heating System: _____ Electric <input type="checkbox"/> Oil <input type="checkbox"/> Natural Gas <input type="checkbox"/> Propane Gas <input type="checkbox"/>
	Sprinkler system: N/A <input type="checkbox"/> Full _____ Partial _____ Other Suppression _____ # of Heads _____

Building Characteristics	Utilities
SF Dwelling <input checked="" type="checkbox"/> SF Townhouse <input type="checkbox"/>	Water Supply: _____ Public _____ Private _____
1st floor: _____ 2nd floor: _____ Basement: _____ Finished Basement <input type="checkbox"/> Unfinished Basement <input type="checkbox"/>	Sewage Disposal: _____ Public _____ Private _____
Crawl space <input type="checkbox"/> Slab on Grade <input type="checkbox"/>	Electric Yes <input type="checkbox"/> No <input type="checkbox"/>
No. of Bedrooms _____	Gas Yes <input type="checkbox"/> No <input type="checkbox"/>
Multi-family dwellings: _____ No. of efficiency units: _____ No. of 1 BR units: _____ No. of 2 BR units: _____ No. of 3 BR units: _____	Heating System: _____ Electric <input type="checkbox"/> Oil <input type="checkbox"/> Natural Gas <input type="checkbox"/> Propane Gas <input type="checkbox"/>
Other Structure: _____ Dimensions: _____ Footings: _____ Roof: _____	Sprinkler system: N/A <input type="checkbox"/> NFA #13D _____ NFA #13R _____ Other: _____
State Certified Modular _____ Manufactured Home _____	

THE UNDERSIGNED HEREBY CERTIFIES AND AGREES AS FOLLOWS: (1) THAT HE/SHE IS AUTHORIZED TO MAKE THIS APPLICATION; (2) THAT THE INFORMATION IS CORRECT; (3) THAT HE/SHE WILL COMPLY WITH ALL REGULATIONS OF HOWARD COUNTY WHICH ARE APPLICABLE THERETO; (4) THAT HE/SHE WILL PERFORM NO WORK ON THE ABOVE REFERENCED PROPERTY NOT SPECIFICALLY DESCRIBED IN THIS APPLICATION; (5) THAT HE/SHE GRANTS COUNTY OFFICIALS THE RIGHT TO ENTER ONTO THIS PROPERTY FOR THE PURPOSE OF INSPECTING THE WORK PERMITTED AND POSTING NOTICES.

Applicant's Signature \_\_\_\_\_

Print Name \_\_\_\_\_

Title/Company \_\_\_\_\_

Date \_\_\_\_\_

Checks payable to: **DIRECTOR OF FINANCE OF HOWARD COUNTY**  
\*\* PLEASE WRITE NEATLY AND LEGIBLY. \*\*  
- FOR OFFICE USE ONLY -

AGENCY	DATE	SIGNATURE APPROVAL	DPZ SETBACK INFORMATION	PROPERTY ID#:
Land Development, DPZ			Front: _____	Filing fee \$ _____
State Highways			Rear: _____	Permit fee \$ _____
Building Official			Side: _____	Excise tax \$ _____
Dev. Engineering, DPZ			Side St.: _____	Add'l per. fee \$ _____
Health	<u>6/8/2006</u>	<u>[Signature]</u>	All minimum setbacks met?	TOTAL FEES \$ _____
Fire Protection			YES <input type="checkbox"/> NO <input type="checkbox"/>	Sub-total paid \$ _____
Is Sediment Control approval required prior to issuance?			Is Entrance Permit required?	Balance due \$ _____
YES <input type="checkbox"/> NO <input type="checkbox"/>			YES <input type="checkbox"/> NO <input type="checkbox"/>	Check # _____
CONTINGENCY CONSTRUCTION START: <input type="checkbox"/>			Historic District?	Validation # _____
ONE STOP SHOP: <input type="checkbox"/>			YES <input type="checkbox"/> NO <input type="checkbox"/>	
			Lot Coverage for NewTown Zone _____	
			SDP/Red-line approval date _____	Accepted by _____

Distribution of Copies- White: Building Official Green: LDD, DPZ Yellow: DED, DPZ Pink: Health Gold: SHA

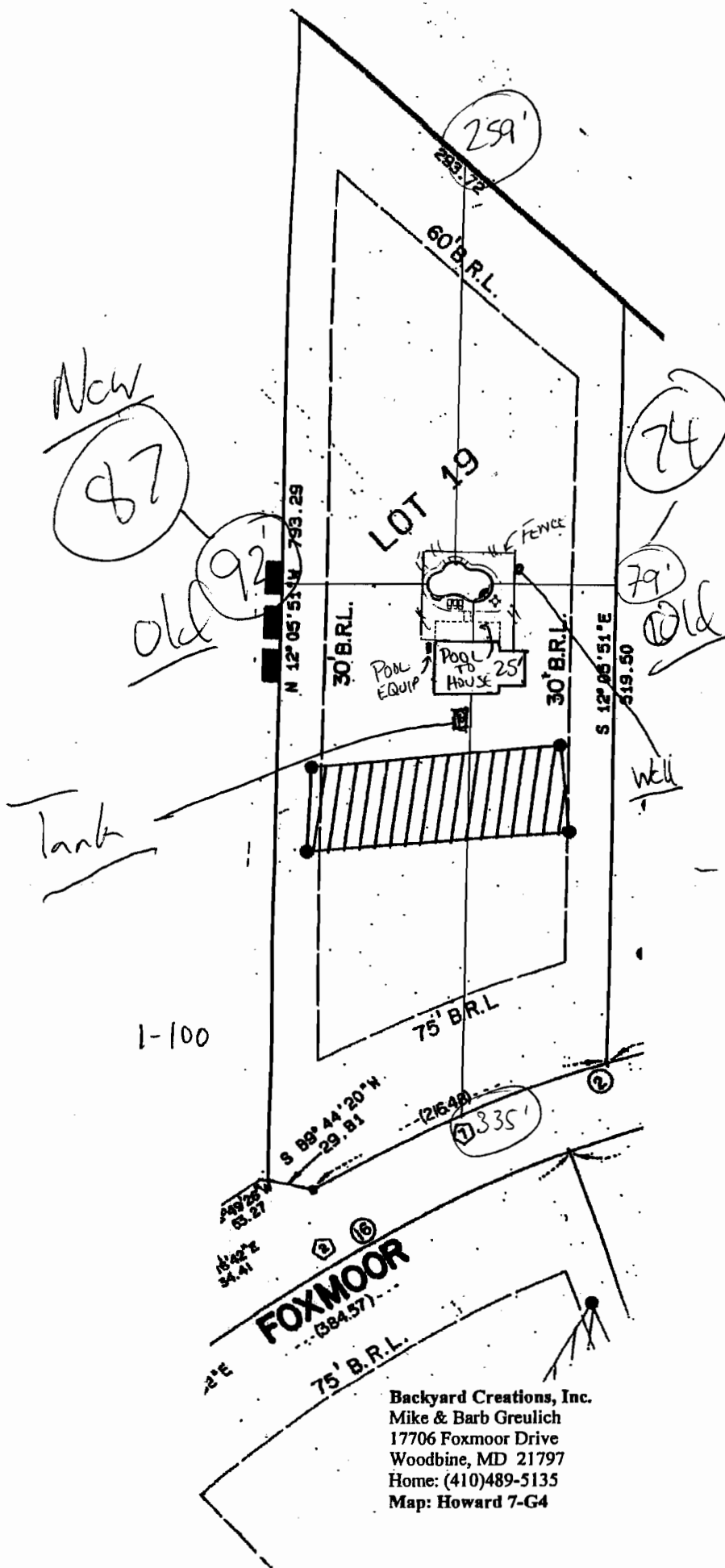

Move pool toward left property line 5' to make pool 21' from Well Head at closest pt.

GAC

can't

*[Signature]*

Backyard Creations, Inc.  
 Mike & Barb Greulich  
 17706 Foxmoor Drive  
 Woodbine, MD 21797  
 Home: (410)489-5135  
 Map: Howard 7-G4

**APPROVED**

WALK-THRU BUILDING PERMIT

BP# \_\_\_\_\_ A# 4085S

APP. SAN GAC DATE: 5/8/06

DESC. OF WORK: Pool w/ changes as noted