

LAYOUT 5-11-12 INSP 4 _____
INSP 2 5-17-12 INSP 5 _____
INSP 3 _____ INSP 6 _____

ISSUE DATE: 5/11/2012

PERMIT

P 537297

APPROVAL DATE: 5-18-12

A _____

Tax ID # _____

**ON-SITE SEWAGE DISPOSAL SYSTEM
HOWARD COUNTY HEALTH DEPARTMENT
BUREAU OF ENVIRONMENTAL HEALTH**

Fogle's Septic Clean IS PERMITTED TO INSTALL ALTER

ADDRESS: 580 Obrecht Rd, Sykesville MD 21784 PHONE NUMBER: 410-795-5670

SUBDIVISION: Meriwether Farms Sec II LOT NUMBER: 46

ADDRESS: 14806 Meriwether Drive PROPERTY OWNER: Toll Bro's

SEPTIC TANK CAPACITY (GALLONS): 2000 OUTLET BAFFLE FILTER REQUIRED

PUMP CHAMBER CAPACITY (GALLONS): N/A COMPARTMENTED TANK REQUIRED

NUMBER OF BEDROOMS: 5 APPLICATION RATE: 1.2

SQUARE FOOTAGE OF HOUSE: >3501

LINEAR FEET OF TRENCH REQUIRED: 180

TRENCHES:	Trenches to be <u>3</u> feet wide. Inlet <u>2.5</u> feet below original grade with <u>2</u> feet of stone below distribution pipe. Bottom maximum depth is <u>5</u> feet below grade. Effective area begins at <u> </u> feet below original grade. Maintain at least <u> </u> feet spacing between trenches.
LOCATION:	Layout and locations of septic components to be given in field at time of layout.
NOTES:	Do not order the septic tank until after layout inspection and Sanitarian approval. Stake septic easement corners. Call for layout inspection. Mark utilities. Gravel tickets must be available for Environmental Sanitarians. Stone must be approved by the Howard County Health Department. A written variance request is required for tanks deeper than 3 feet. A traffic bearing lid is required for tanks deeper than 4 feet.

PLANS APPROVED: K. Wolf DATE: 5/11/2012

- NOTE: PERMIT VOID AFTER 2 YEARS
- NOTE: CONTRACTOR RESPONSIBLE FOR SCHEDULING A PRE-CONSTRUCTION INSPECTION FOR ALL INSTALLATIONS
- NOTE: WATERTIGHT SEPTIC TANKS REQUIRED
- NOTE: ALL PARTS OF SEPTIC SYSTEM SHALL BE 100 FEET FROM ANY WATER WELL
- NOTE: MANHOLE RISERS REQUIRED ON ALL SEPTIC TANKS AND PUMP CHAMBERS
- NOTE: AN ELECTRICAL PERMIT IS REQUIRED FOR INSTALLATION OF ANY ELECTRICAL COMPONENTS OF THE SYSTEM

**NEITHER THE HOWARD COUNTY COUNCIL OR THE HEALTH DEPARTMENT IS
RESPONSIBLE FOR THE SUCCESSFUL OPERATION OF ANY SYSTEM
PERMITTEE RESPONSIBLE FOR OBTAINING FINAL APPROVAL ON THIS PERMIT
CALL 410-313-1771 FOR INSPECTION OF SEPTIC SYSTEM**

NOT TO SCALE

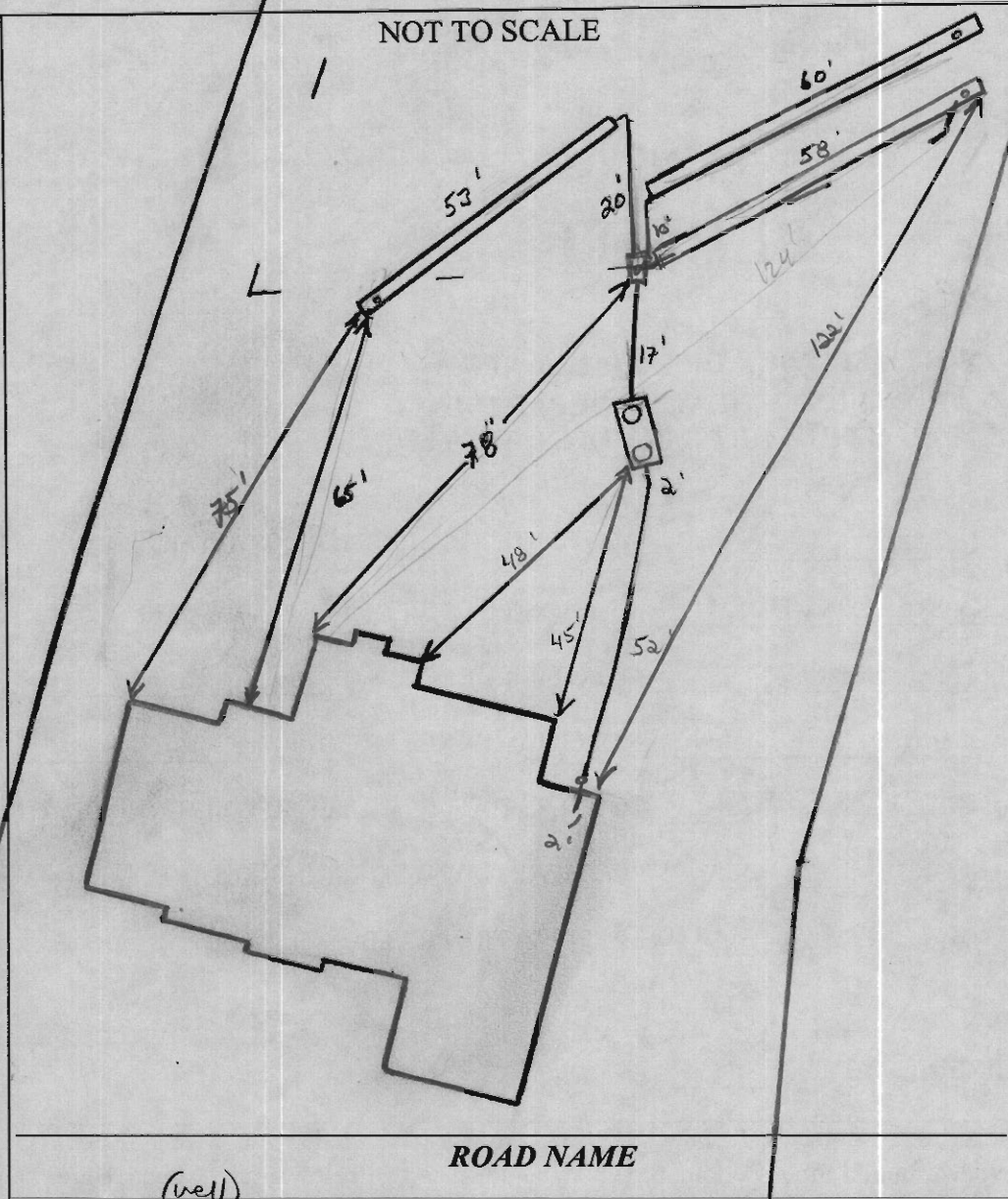

TRENCH/DRAINFIELD DATA

WIDTH	INLET	BOTTOM
<u>3</u>	<u>2.5'</u>	<u>5'</u>
NUMBER OF TRENCHES		<u>3</u>
TOTAL LENGTH _____		
ABSORPTION AREA _____		
DISTRIBUTION BOX LEVEL <u>Levelers</u>		
DISTRIBUTION BOX BAFFLE <u>Yes</u>		
DISTRIBUTION BOX PORT <u>Yes</u>		

SEPTIC TANK DATA

SEPTIC TANK 1 LEVEL	<u>Yes</u>
MANUFACTURER	<u>Babylon</u>
CAPACITY	<u>2000</u> GAL
SEAM LOC	<u>Top</u>
TANK LID DEPTH	<u>2'</u>
BAFFLES	<u>Yes</u>
BAFFLE FILTER	<u>---</u>
MANHOLE LOC	<u>Front/Rear</u>
6" PORT LOC	<u>None</u>
WATERTIGHT TEST	<u>-</u>
SLOTTED	<u>Yes</u>
DATE ON LID	<u>3-3-12</u>

PUMP/SEPTIC TANK LEVEL N/A

MANUFACTURER	_____
CAPACITY	_____ GAL
SEAM LOC	_____
TANK LID DEPTH	_____
BAFFLES	_____
BAFFLE FILTER	_____
MANHOLE LOC	_____
6" PORT LOC	_____
WATERTIGHT TEST	_____
SLOTTED	_____
DATE ON LID	_____

PRE-CONSTRUCTION:

5/11/12 Set s.i. per approved BP plan. Run 2x60' trenches towards right lot line and 12.52' trench back towards house. See trench specs. Call for insp. (pm)

INSTALLATION:

5/17/12 Top 2x60' trenches installed. Tank set, D box set. OK to continue (pm)
5/18/12 System complete. D box sealed. House connection made. OK to cover all work (pm)

FINAL INSPECTOR

J. Wolf

DATE OF APPROVAL

5/18/12

