

APPLICATION

FOR PERCOLATION TESTING AND SITE EVALUATION

TEST DATE(S) _____

TEST TIME _____

AP 52-2987

AGENCY REVIEW: _____

DATE 7/22/05

DO NOT WRITE ABOVE THIS LINE

I HEREBY APPLY FOR THE NECESSARY TESTING/EVALUATION PRIOR TO ISSUANCE OF SEWAGE DISPOSAL SYSTEM PERMIT(S) TO:

CHECK AS NEEDED:

- CONSTRUCT NEW SEPTIC SYSTEM(S)
- REPAIR/ADD TO AN EXISTING SEPTIC SYSTEM
- REPLACE AN EXISTING SEPTIC SYSTEM

CHECK AS NEEDED:

- NEW STRUCTURE(S)
- ADDITION TO AN EXISTING STRUCTURE
- REPLACE AN EXISTING STRUCTURE

CHECK ONE:

- CREATE NEW LOT(S)
- BUILD ON AN EXISTING LOT IN A SUBDIVISION
- BUILD ON AN EXISTING PARCEL OF RECORD

IS THE PROPERTY WITHIN 2500' OF ANY RESERVOIR?

- YES
- NO

THE TYPE OF STRUCTURE IS:

- RESIDENTIAL WITH PROPOSED BEDROOMS IN THE COMPLETED STRUCTURE (NOTE UNKNOWN IF APPROPRIATE)
- COMMERCIAL (PROVIDE DETAIL OF NUMBERS AND TYPES OF EMPLOYEES/CUSTOMERS ON ACCOMPANYING PLAN)
- INSTITUTIONAL/GOVERNMENT (PROVIDE DETAIL OF NUMBERS AND TYPES OF EMPLOYEES/USERS ON ACCOMPANYING PLAN)

PROPERTY OWNER(S)	<u>Frances Devlin</u>			
DAYTIME PHONE	<u>410-997-4600</u>	<u>Goodier Bldrs.</u>	CELL	FAX
MAILING ADDRESS	<u>Echo Farm Route 3, 43 East Litchfield Rd.,</u>		<u>Litchfield</u>	<u>CT 06750</u>
	STREET		CITY/TOWN	STATE ZIP
APPLICANT	<u>Heritage Land Development</u>			
DAYTIME PHONE	<u>410-489-7900</u>	CELL	<u>410-982-2882</u>	FAX <u>410-489-9768</u>
MAILING ADDRESS	<u>3060 Washington Road, Suite 220</u>		<u>Glenwood</u>	<u>MD 21738</u>
	STREET		CITY/TOWN	STATE ZIP
APPLICANT'S ROLE	<input checked="" type="checkbox"/> DEVELOPER	<input type="checkbox"/> BUILDER	<input type="checkbox"/> BUYER	<input type="checkbox"/> REALTOR
			<input type="checkbox"/> RELATIVE/FRIEND	<input type="checkbox"/> CONSULTANT
PROPERTY LOCATION	<u>Meriweather Farm - Section 3</u>			LOT NO. <u>67</u>
SUBDIVISION NAME				
PROPERTY ADDRESS	<u>14944 Roxbury Road</u>		<u>Glenelg</u>	
	STREET		TOWN/POST OFFICE	
TAX MAP PAGE(S)	<u>21</u>	GRID	<u>16</u>	PARCEL(S) <u>28</u>
			PROPOSED LOT SIZE	<u>1 Acre</u>

AS APPLICANT, I UNDERSTAND THE FOLLOWING: THE SYSTEM INSTALLED SUBSEQUENT TO THIS APPLICATION IS ACCEPTABLE ONLY UNTIL PUBLIC SEWAGE IS AVAILABLE. THIS APPLICATION IS COMPLETE WHEN ALL APPLICABLE FEES AND A SUITABLE SITE PLAN HAVE BEEN RECEIVED. I ACCEPT THE RESPONSIBILITY FOR COMPLIANCE WITH ALL M.O.S.H.A. AND "MISS UTILITY" REQUIREMENTS. APPROVAL IS BASED UPON SATISFACTORY REVIEW OF A PERC CERTIFICATION PLAN. TEST RESULTS WILL BE MAILED TO APPLICANT.

Jeany Rutter
SIGNATURE OF APPLICANT

HOWARD COUNTY HEALTH DEPARTMENT, BUREAU OF ENVIRONMENTAL HEALTH, WELL AND SEPTIC PROGRAM
3525-H ELLICOTT MILLS DRIVE, ELLICOTT CITY, MARYLAND 21043-4544 (410) 313-1771 FAX (410) 313-2648
TDD (410) 313-2323 TOLL FREE 1-877-4MD-DHMH

AP 5005 & 5009

1
brown
y-b heavy loam
3
o-brown
purple
scl
5 1/2
purple
brown
sandy
silt
mix
12

5006
brown
heavy
o/b
ab
scl
purple
brown
sandy
silty
loam
5-10% frags

5007
brown
heavy yb loam
orange
brown scl
yellow
brown
fine
massive
scl
slightly
micaceous
brown
grey
scl 5-10% frags

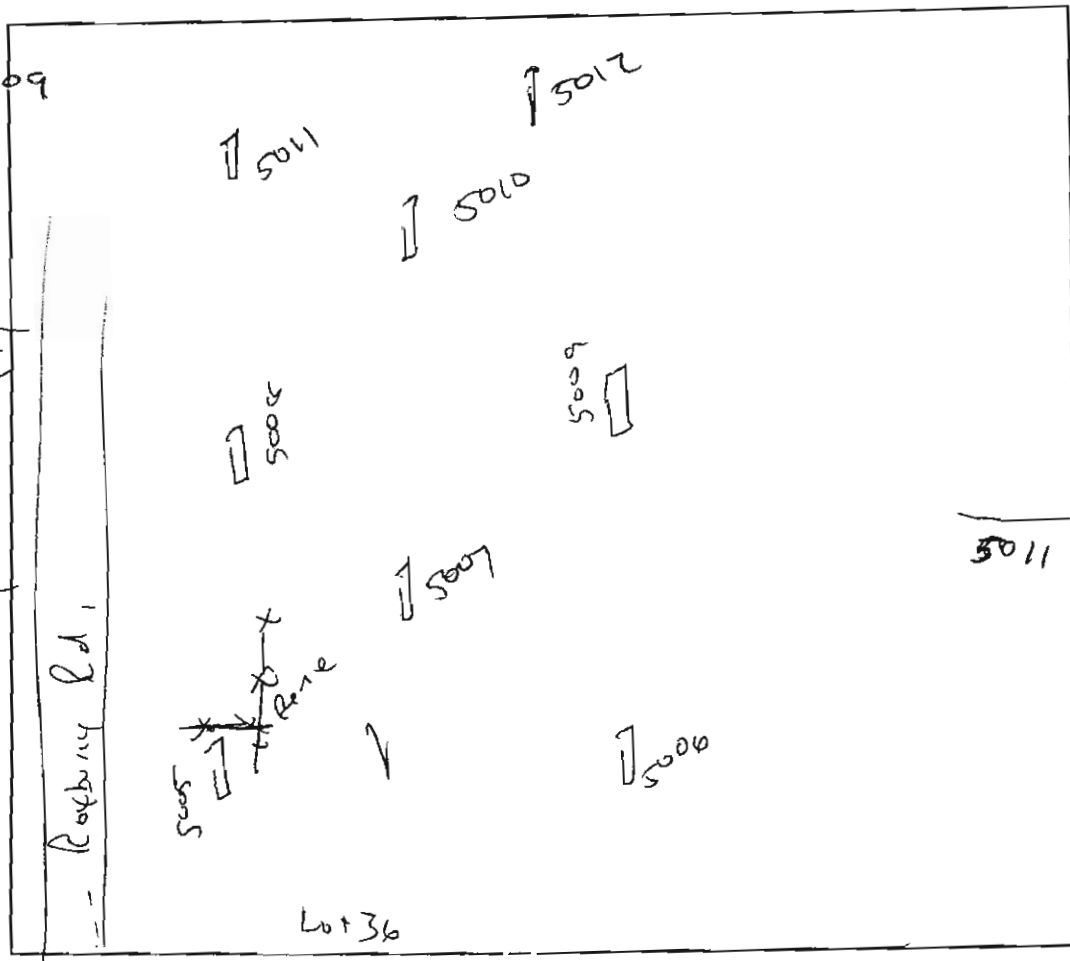

5012
brown
o-brown
angular
base
scl
massive
yellow
brown
sandy
loam
10% frags

5011 + 5010
brown
orange
brown
scl
orange
purple
brown
scl
y-b
sandy
loam
(massive)

5009
brown
o-b
(ab)
scl
y-b
massive
sandy
loam
w/ iron
stratification
&
mg. staining
1.5

DATE	TEST #	DEPTH	START	BREAK 1" DROP	STOP 2" DROP	TIME OF 2nd INCH	P/F/H
9/14/05	5005	5/12	1:57	2:09	2:33	3:24	P
	5006	5/11	1:47	1:53	1:59	6	P
	5007	5/13	1:47	1:50	1:57	7	P
	5008	6/12	2:14	2:17	2:21	3	
	5009	4/12	2:04	2:06	2:09	3	P
	5010	4/13	2:17	2:19	2:22	3	P
	5011	usual					P
		Identical to	5010				
	5012	4/13	2:50	2:52	2:55	3	P

REMARKS _____

SANITARIAN DAY BACKHOE Chick Zepf OTHERS 7 in Feige

TEST HOLES USED IN SDA _____ AVG. PERC TIME _____ SQ. FT/BR _____

TRENCH WIDTH _____ INLET DEPTH _____ MAX. BOT DEPTH _____ EFFECTIVE S/W _____



APPLICATION

FOR PERCOLATION TESTING AND SITE EVALUATION

TEST DATE(S) _____

TEST TIME _____

AP 522987

AGENCY REVIEW: _____

DATE 7/22/05

DO NOT WRITE ABOVE THIS LINE

I HEREBY APPLY FOR THE NECESSARY TESTING/EVALUATION PRIOR TO ISSUANCE OF SEWAGE DISPOSAL SYSTEM PERMIT(S) TO:

CHECK AS NEEDED:

- CONSTRUCT NEW SEPTIC SYSTEM(S)
- REPAIR/ADD TO AN EXISTING SEPTIC SYSTEM
- REPLACE AN EXISTING SEPTIC SYSTEM

CHECK AS NEEDED:

- NEW STRUCTURE(S)
- ADDITION TO AN EXISTING STRUCTURE
- REPLACE AN EXISTING STRUCTURE

CHECK ONE:

- CREATE NEW LOT(S)
- BUILD ON AN EXISTING LOT IN A SUBDIVISION
- BUILD ON AN EXISTING PARCEL OF RECORD

IS THE PROPERTY WITHIN 2500' OF ANY RESERVOIR?

- YES
- NO

THE TYPE OF STRUCTURE IS:

- RESIDENTIAL WITH PROPOSED BEDROOMS IN THE COMPLETED STRUCTURE (NOTE UNKNOWN IF APPROPRIATE)
- COMMERCIAL (PROVIDE DETAIL OF NUMBERS AND TYPES OF EMPLOYEES/CUSTOMERS ON ACCOMPANYING PLAN)
- INSTITUTIONAL/GOVERNMENT (PROVIDE DETAIL OF NUMBERS AND TYPES OF EMPLOYEES/USERS ON ACCOMPANYING PLAN)

PROPERTY OWNER(S) **Frances Devlin**

DAYTIME PHONE **410-997-4600** *Goodier Bldrs.* CELL _____ FAX _____

MAILING ADDRESS **Echo Farm Route 3, 43 East Litchfield Rd., Litchfield CT 06750**

STREET CITY/TOWN STATE ZIP

APPLICANT **Heritage Land Development**

DAYTIME PHONE **410-489-7900** CELL **410-982-2882** FAX **410-489-9768**

MAILING ADDRESS **3060 Washington Road, Suite 220 Glenwood MD 21738**

STREET CITY/TOWN STATE ZIP

APPLICANT'S ROLE DEVELOPER BUILDER BUYER RELATIVE/FRIEND REALTOR CONSULTANT

PROPERTY LOCATION

SUBDIVISION NAME **Meriweather Farm - Section 3** LOT NO. **73**

PROPERTY ADDRESS **14944 Roxbury Road Glenelg**

STREET TOWN/POST OFFICE

TAX MAP PAGE(S) **21** GRID **16** PARCEL(S) **28** PROPOSED LOT SIZE **1 Acre**

AS APPLICANT, I UNDERSTAND THE FOLLOWING: THE SYSTEM INSTALLED SUBSEQUENT TO THIS APPLICATION IS ACCEPTABLE ONLY UNTIL PUBLIC SEWAGE IS AVAILABLE. THIS APPLICATION IS COMPLETE WHEN ALL APPLICABLE FEES AND A SUITABLE SITE PLAN HAVE BEEN RECEIVED. I ACCEPT THE RESPONSIBILITY FOR COMPLIANCE WITH ALL M.O.S.H.A. AND "MISS UTILITY" REQUIREMENTS. APPROVAL IS BASED UPON SATISFACTORY REVIEW OF A PERC CERTIFICATION PLAN. TEST RESULTS WILL BE MAILED TO APPLICANT.

Jessie Kutter
SIGNATURE OF APPLICANT

HOWARD COUNTY HEALTH DEPARTMENT, BUREAU OF ENVIRONMENTAL HEALTH, WELL AND SEPTIC PROGRAM
3525-H ELLICOTT MILLS DRIVE, ELLICOTT CITY, MARYLAND 21043-4544 (410) 313-1771 FAX (410) 313-2648
TDD (410) 313-2323 TOLL FREE 1-877-4MD-DHMH

A/P

5013
 brown 1
 2-b angular blocky SCL
 Transition
 4-b coarse to med S1
 10 to 15 frags

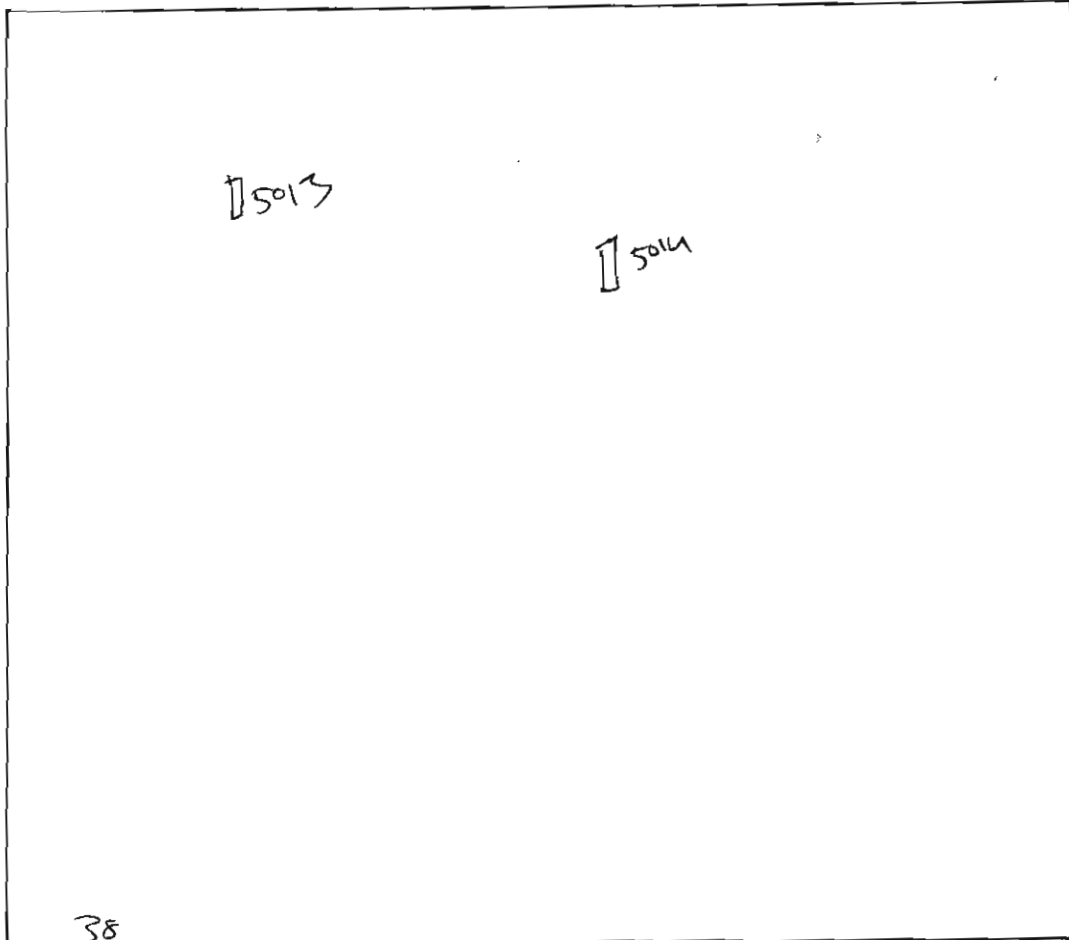

5014
 brown 1
 0-b angular blocky SCL
 Transition
 yellow brown coarse to S1
 100% fine frags

DATE	TEST #	DEPTH	START	BREAK 1" DROP	STOP 2" DROP	TIME OF 2nd INCH	P/F/H
8/14/05	5014	5 13	2:48	2:49	2:51	2	P
	✓ 5013	4 1/2 13	2:57	3:01	3:07	6	P

REMARKS _____

SANITARIAN _____ BACKHOE _____ OTHERS _____

TEST HOLES USED IN SDA _____ AVG. PERC TIME _____ SQ. FT/BR _____

TRENCH WIDTH _____ INLET DEPTH _____ MAX. BOT DEPTH _____ EFFECTIVE S/W _____



APPLICATION

FOR PERCOLATION TESTING AND SITE EVALUATION

TEST DATE(S) _____ TEST TIME _____ A/P _____

AGENCY REVIEW: _____ DATE _____

DO NOT WRITE ABOVE THIS LINE

I HEREBY APPLY FOR THE NECESSARY TESTING/EVALUATION PRIOR TO ISSUANCE OF SEWAGE DISPOSAL SYSTEM PERMIT(S) TO:

CHECK AS NEEDED:

- CONSTRUCT NEW SEPTIC SYSTEM(S)
- REPAIR/ADD TO AN EXISTING SEPTIC SYSTEM
- REPLACE AN EXISTING SEPTIC SYSTEM

CHECK AS NEEDED:

- NEW STRUCTURE(S)
- ADDITION TO AN EXISTING STRUCTURE
- REPLACE AN EXISTING STRUCTURE

CHECK ONE:

- CREATE NEW LOT(S)
- BUILD ON AN EXISTING LOT IN A SUBDIVISION
- BUILD ON AN EXISTING PARCEL OF RECORD

IS THE PROPERTY WITHIN 2500' OF ANY RESERVOIR?

- YES
- NO

THE TYPE OF STRUCTURE IS:

- RESIDENTIAL WITH _____ PROPOSED BEDROOMS IN THE COMPLETED STRUCTURE (NOTE **UNKNOWN** IF APPROPRIATE)
- COMMERCIAL (PROVIDE DETAIL OF NUMBERS AND TYPES OF EMPLOYEES/ CUSTOMERS ON ACCOMPANYING PLAN)
- INSTITUTIONAL/GOVERNMENT (PROVIDE DETAIL OF NUMBERS AND TYPES OF EMPLOYEES/USERS ON ACCOMPANYING PLAN)

PROPERTY OWNER(S) _____

DAYTIME PHONE _____ CELL _____ FAX _____

MAILING ADDRESS _____
STREET CITY/TOWN STATE ZIP

APPLICANT _____

DAYTIME PHONE _____ CELL _____ FAX _____

MAILING ADDRESS _____
STREET CITY/TOWN STATE ZIP

APPLICANT'S ROLE: DEVELOPER BUILDER BUYER RELATIVE/FRIEND REALTOR CONSULTANT

PROPERTY LOCATION
SUBDIVISION/PROPERTY NAME _____ LOT NO. _____

PROPERTY ADDRESS _____
STREET TOWN/POST OFFICE

TAX MAP PAGE(S) _____ GRID _____ PARCEL(S) _____ PROPOSED LOT SIZE _____

AS APPLICANT, I UNDERSTAND THE FOLLOWING: THE SYSTEM INSTALLED SUBSEQUENT TO THIS APPLICATION IS ACCEPTABLE ONLY UNTIL PUBLIC SEWERAGE IS AVAILABLE. THIS APPLICATION IS COMPLETE WHEN ALL APPLICABLE FEES AND A SUITABLE SITE PLAN HAVE BEEN RECEIVED. I ACCEPT THE RESPONSIBILITY FOR COMPLIANCE WITH ALL M.O.S.H.A. AND "MISS UTILITY" REQUIREMENTS. APPROVAL IS BASED UPON SATISFACTORY REVIEW OF A PERC CERTIFICATION PLAN.

TEST RESULTS WILL BE MAILED TO APPLICANT.

SIGNATURE OF APPLICANT _____

HOWARD COUNTY HEALTH DEPARTMENT, BUREAU OF ENVIRONMENTAL HEALTH, WELL AND SEPTIC PROGRAM
3525-H ELLICOTT MILLS DRIVE, ELLICOTT CITY, MARYLAND 21043-4544 (410) 313-1771 FAX (410) 313-2648
TDD (410) 313-2323 TOLL FREE 1-877-4MD-DHMH

PLAN

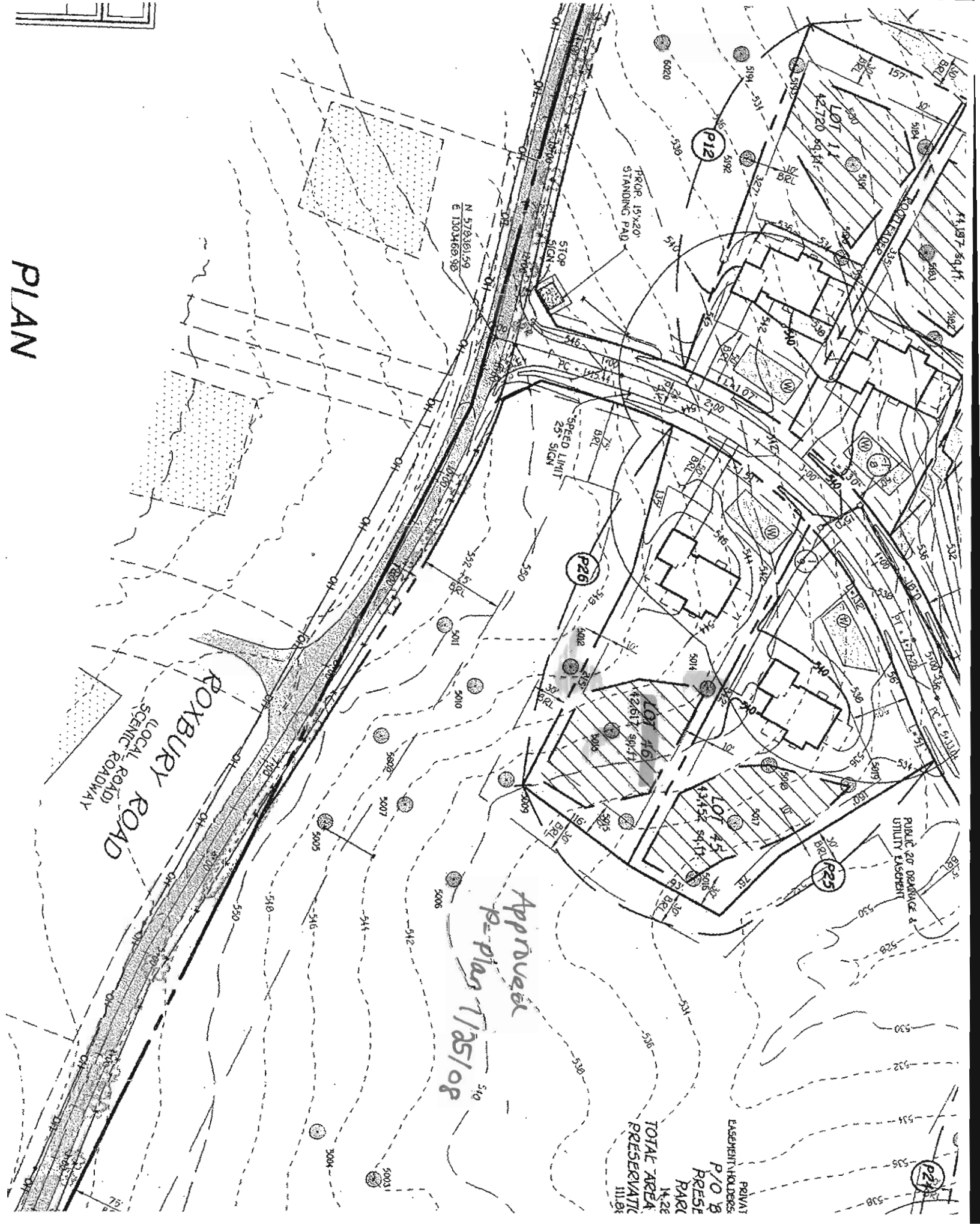

Approved
P-Plan 7/25/08

PRIVATE EASEMENT HOUSES P/O & RESE PARK
TOTAL AREA PRESERVATION 111.9K

ROXBURY ROAD
(LOCAL ROAD)
SCENIC ROADWAY

SPEED LIMIT 25 SIGN

TRAP 15x20 STANDING PAD

N 578181.59
E 1303468.95

LOT 4.6
42,617 sq. ft.

LOT 4.5
13,454 sq. ft.

PUBLIC 20' DECKING & UTILITY EASEMENT

P22

P25

P26

P12