

DATE	TEST NO.	DEPTH	PRE-WET		TEST - 1" DROP		TIME
			START	STOP	START	STOP	
6-1-09	222	2.5' S	1:35	1:45	1:45	2:00	15
		12.5' D	visual	- see	profile		OK
	216	9.0' D	water	- see	profile		FAIL
	217	8.5' D	water	- see	profile		FAIL
	223	3.5' S	1:47	1:50	1:50	1:54	4
		11.0' D	visual	- see	profile		OK
	224	3.0' S	1:53	1:55	1:55	1:58	3
		11.0' D	visual	- see	profile		OK
	218	10.5' D	water	- see	profile		FAIL
	225	2.5' S	2:05	2:20	2:20	little slow	OK below
		12.0' D	visual	- see	profile		OK
	226	3.0' S	2:11	2:17	2:17	2:25	8
		12.5' D	visual	- see	profile		OK

COUNTY #

SOIL PROFILE

412

0' topsoil

org brn  
cl Lm

4.5'

lt brn  
sa Lm  
w/mica

30%+ sapr  
sh

11.5'

Hard

411

0' topsoil

red org  
brn  
cl Lm

4'

pale  
org fan  
sa Lm  
w/mica

35%+  
sapr  
sh

12.5'

410

0' topsoil

org red  
brn  
cl Lm

4.5'

pale org  
brn

to lt  
brn  
sa Lm

15-20%  
sapr  
sh

11.5'

SOIL PROFILE

409

0' topsoil

red org  
brn  
cl Lm

4.5'

pale org  
fan  
sa Lm

15-20%  
sapr  
sh

14'

INDICATE NORTH - NAME ADJOINING ROADWAY AS BASE LINE.

DATE	TEST NO.	DEPTH	PRE-WET		TEST - 1" DROP		TIME
			START	STOP	START	STOP	
4-24-00	412	3.0' S	11:24	less than 1/2"	11:50	—	
		11.5' D	Hard	R -	see profile		DO NOT USE
	411	4.0' S	11:34	11:37	11:37	11:44	7
		12.5' D	visual	- see profile			OK
	410	3.0' S	11:53	less than 1"	12:17		—
		12' 8" D	visual	- see profile			OK
	409	3' 8" S	12:12	slow	- test stopped		OK below
		14.0' D	visual	- see profile			OK
	410	4.5' m	12:18	12:19	12:19	12:22	3
	412	4.0' m	NO runoff				—

REMARKS holes tested as stated

TYPE OF SOIL

TESTED BY JDS

ALSO PRESENT C. Zepp

TRENCH DESIGN DATA: AVERAGE PERCOLATION TIME

TRENCH WIDTH

INLET DEPTH

MAXIMUM BOTTOM DEPTH

SQ. FT/BEDROOM

# TENNANT PROPERTY

A511517

COUNTY #

SOIL PROFILE

0"

SOIL PROFILE

0"

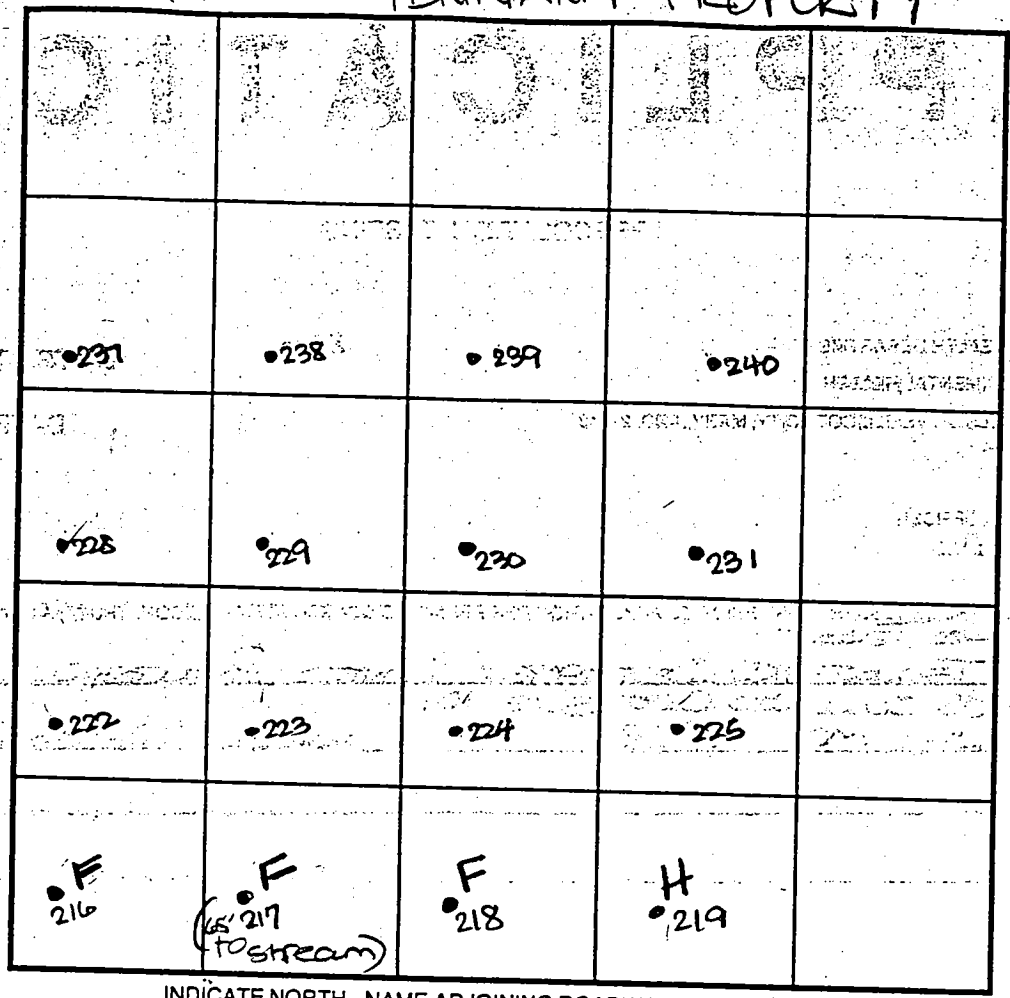

INDICATE NORTH - NAME ADJOINING ROADWAY AS BASE LINE.

Frederick Road

DATE	TEST NO.	DEPTH	PRE-WET		TEST - 1" DROP		TIME
			START	STOP	START	STOP	
<p>see attached</p>							

REMARKS \_\_\_\_\_

TYPE OF SOIL \_\_\_\_\_

TESTED BY D. Soe ALSO PRESENT C. Lepp

TRENCH DESIGN DATA: AVERAGE PERCOLATION TIME \_\_\_\_\_ TRENCH WIDTH \_\_\_\_\_

INLET DEPTH \_\_\_\_\_ MAXIMUM BOTTOM DEPTH \_\_\_\_\_ SQ. FT./BEDROOM \_\_\_\_\_

N 72° 43' 35" W 311.45'

LOT 7  
49,999 s.f.  
1.05 ac.

LOT 10  
45,179 s.f.  
1.04 ac.

LOT 11  
40,940 s.f.  
0.94 ac.

LOT 6  
49,917 s.f.  
0.99 ac.

LOT 9  
40,565 s.f.  
0.93 ac.

LOT 12  
43,960 s.f.  
1.01 ac.

LOT 14  
43,151 s.f.  
0.99 ac.

OPEN SPACE  
LOT 35  
17,213 s.f.  
0.49 ac.  
OWNED AND  
CONTROLLED BY THE H.O.A.

LOT 5  
49,989 s.f.  
1.13 ac.

LOT 8  
43,247 s.f.  
0.99 ac.

LOT 13  
49,230 s.f.  
1.13 ac.

MEADOW  
Public Access Street  
50' R.O.W. / 24' P.A.V.E.

FOX HOLLOW CT  
Public Access Street  
50' R.O.W. / 24' P.A.V.E.

FOX

LOT 21  
42,108 s.f.  
0.97 ac.

LOT 32  
42,353 s.f.  
0.97 ac.

LOT 22  
41,774 s.f.  
0.96 ac.

LOT 33  
44,005 s.f.  
1.01 ac.

LOT 34

(DKO)

FOX CREEK - LOTS 6, 11, 13  
Well sites OK as stated  
by surveyor - No site  
insp. conducted.

TO BE  
EASEMENT  
AND HO

APPROX. LOT  
DIMENSIONS

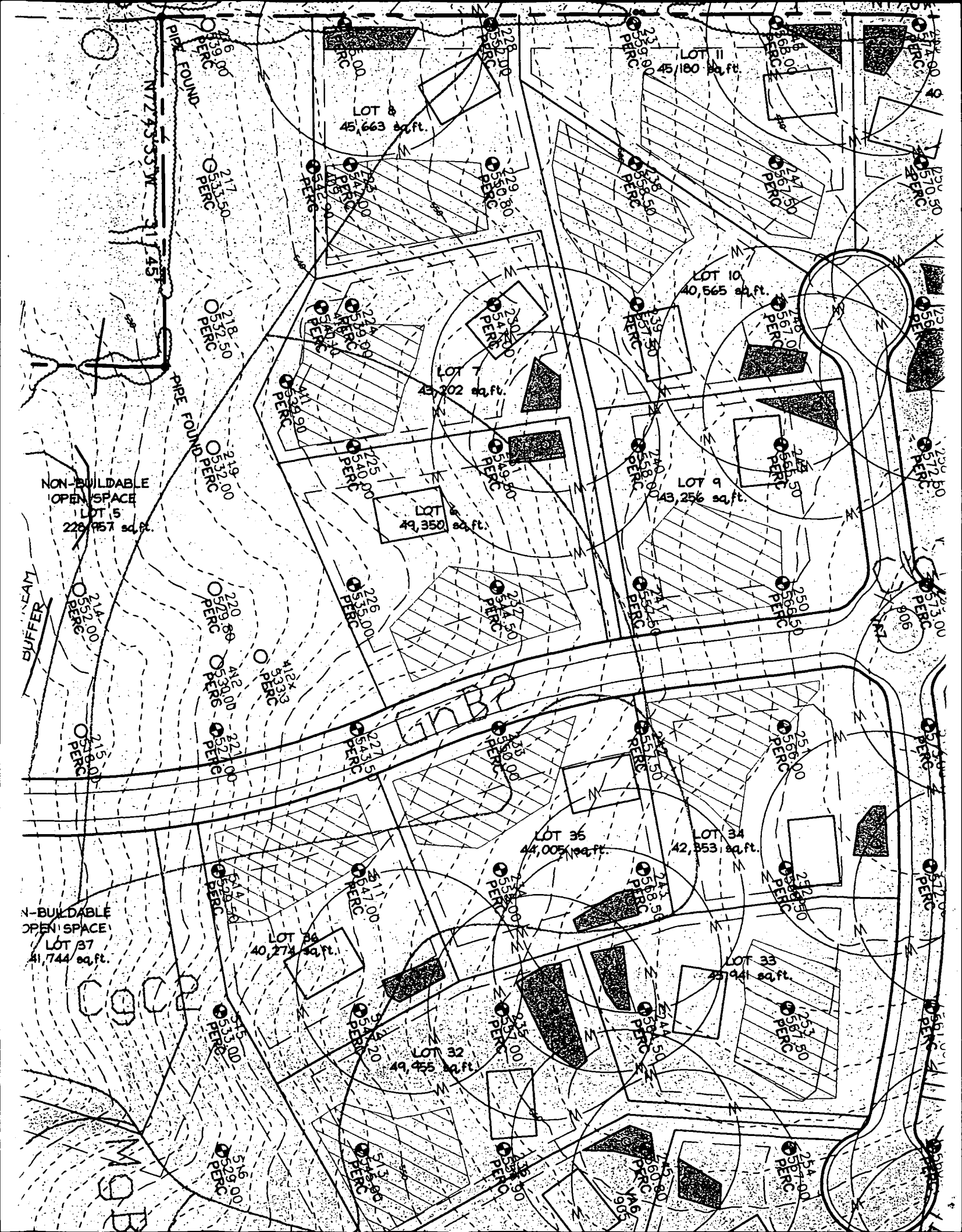

PIPE FOUND

NON-BUILDABLE  
OPEN SPACE  
LOT 5  
49,350 sq. ft.

LAMB  
BUFFER

NON-BUILDABLE  
OPEN SPACE  
LOT 37  
41,744 sq. ft.

MOR



