

HOWARD COUNTY
 PERMIT APPLICATION

PERMIT NUMBER

807004973

Building Address 12300 Fox Hollow Ct.
West Friendship, MD 21794

Suite/Apt. #: _____ SDPWP/Petition #: _____

Census Tract _____ Subdivision _____

Section _____ Area _____ Lot _____

Tax Map _____ Parcel _____ Grid _____

Zoning _____ Map Coordinates _____ Lot size _____

Property Owner's Name Jonathan Smith + Janet
Hebert

Address Same

City _____ State _____ Zip Code 21794

Home Phone 410-74-3832 Work Phone 410

Applicant's Name & Mailing Address, (if other than stated hereon): _____

Phone _____ Fax _____

Existing Use SFD

Proposed Use SFD

Estimated Construction Cost \$ 20,000

Description of Work Build 22x18' deck +
install 224' privacy fence

Contractor Company Serenity Home Improvements

Contact Person Patrick Dornan

Address 15528 Cattail Oaks

City Glenwood State MD Zip Code 21738

License No. 122687

Phone 410-489-6220 Fax 410-489-2892

Occupant or Tenant owner

Contact Name _____

Address _____

City _____ State _____ Zip Code _____

Phone _____ Fax _____

Engineer or Architect Company _____

Contact Person _____

Address _____

City _____ State _____ Zip Code _____

Phone _____ Fax _____

BUILDING DESCRIPTION - COMMERCIAL

BUILDING DESCRIPTION - RESIDENTIAL

Building Characteristics	Utilities
Height: _____	Water Supply: <input type="checkbox"/> Public <input type="checkbox"/> Private
No. of stories: _____	Sewage Disposal: <input type="checkbox"/> Public <input type="checkbox"/> Private
Gross area, sq. ft. per floor: _____	Electric Yes <input type="checkbox"/> No <input type="checkbox"/> Gas Yes <input type="checkbox"/> No <input type="checkbox"/>
Use group: _____	Heating System: <input type="checkbox"/> Electric <input type="checkbox"/> Oil <input type="checkbox"/> <input type="checkbox"/> Natural Gas <input type="checkbox"/> <input type="checkbox"/> Propane Gas <input type="checkbox"/>
Construction type: <input type="checkbox"/> Reinforced Concrete <input type="checkbox"/> Structural Steel <input type="checkbox"/> Masonry <input type="checkbox"/> Wood Frame	Sprinkler system: N/A <input type="checkbox"/> <input type="checkbox"/> Full <input type="checkbox"/> Partial <input type="checkbox"/> Other Suppression # of Heads _____
<input type="checkbox"/> State Certified Modular	

Building Characteristics	Utilities
SF Dwelling <input type="checkbox"/> SF Townhouse <input type="checkbox"/> Depth _____ Width _____	Water Supply: <input type="checkbox"/> Public <input type="checkbox"/> Private
1st floor: _____ 2nd floor: _____ Basement: _____	Sewage Disposal: <input type="checkbox"/> Public <input type="checkbox"/> Private
Finished Basement <input type="checkbox"/> Unfinished Basement <input type="checkbox"/> Crawl space <input type="checkbox"/> Slab on Grade <input type="checkbox"/> No. of Bedrooms _____ Height: _____	Electric Yes <input type="checkbox"/> No <input type="checkbox"/> Gas Yes <input type="checkbox"/> No <input type="checkbox"/>
Multi-family dwellings: No. of efficiency units: _____ No. of 1 BR units: _____ No. of 2 BR units: _____ No. of 3 BR units: _____	Heating System: <input type="checkbox"/> Electric <input type="checkbox"/> Oil <input type="checkbox"/> <input type="checkbox"/> Natural Gas <input type="checkbox"/> <input type="checkbox"/> Propane Gas <input type="checkbox"/>
Other Structure: _____ Dimensions: _____ Footings: _____ Roof Height: _____	Sprinkler system: N/A <input type="checkbox"/> <input type="checkbox"/> NFPA #13D <input type="checkbox"/> NFPA #13R <input type="checkbox"/> Other: _____
<input type="checkbox"/> State Certified Modular <input type="checkbox"/> Manufactured Home	

THE UNDERSIGNED HEREBY CERTIFIES AND AGREES AS FOLLOWS: (1) THAT HE/SHE IS AUTHORIZED TO MAKE THIS APPLICATION; (2) THAT THE INFORMATION IS CORRECT; (3) THAT HE/SHE WILL COMPLY WITH ALL REGULATIONS OF HOWARD COUNTY WHICH ARE APPLICABLE THERETO; (4) THAT HE/SHE WILL PERFORM NO WORK ON THE ABOVE REFERENCED PROPERTY NOT SPECIFICALLY DESCRIBED IN THIS APPLICATION; (5) THAT HE/SHE GRANTS COUNTY OFFICIALS THE RIGHT TO ENTER ONTO THIS PROPERTY FOR THE PURPOSE OF INSPECTING THE WORK PERMITTED AND POSTING NOTICES.

Applicant's Signature [Signature]
 Title/Company President, Serenity Home Improvements

Print Name Patrick Dornan
 Date 12/27/07

Checks payable to: **DIRECTOR OF FINANCE OF HOWARD COUNTY**
 ** PLEASE WRITE NEATLY AND LEGIBLY. **
 - FOR OFFICE USE ONLY -

AGENCY	DATE	SIGNATURE APPROVAL
Land Development, DPZ		
State Highways		
Building Official		
Dev. Engineering, DPZ		
Health	<u>12/27/07</u>	<u>[Signature]</u>
Fire Protection		

Is Sediment Control approval required prior to issuance?
 YES NO

CONTINGENCY CONSTRUCTION START:

ONE STOP SHOP:

DPZ SETBACK INFORMATION	PROPERTY ID#:
Front: _____	Filing fee \$ _____
Rear: _____	Permit fee \$ _____
Side: _____	Excise tax \$ _____
Side St: _____	Add'l per. fee \$ _____
All minimum setbacks met? YES <input type="checkbox"/> NO <input type="checkbox"/>	TOTAL FEES \$ _____
Is Entrance Permit required? YES <input type="checkbox"/> NO <input type="checkbox"/>	Sub-total paid \$ _____
Historic District? YES <input type="checkbox"/> NO <input type="checkbox"/>	Balance due \$ _____
Lot Coverage for NewTown Zone _____	Check # _____
SDP/Red-line approval date _____	Validation # _____

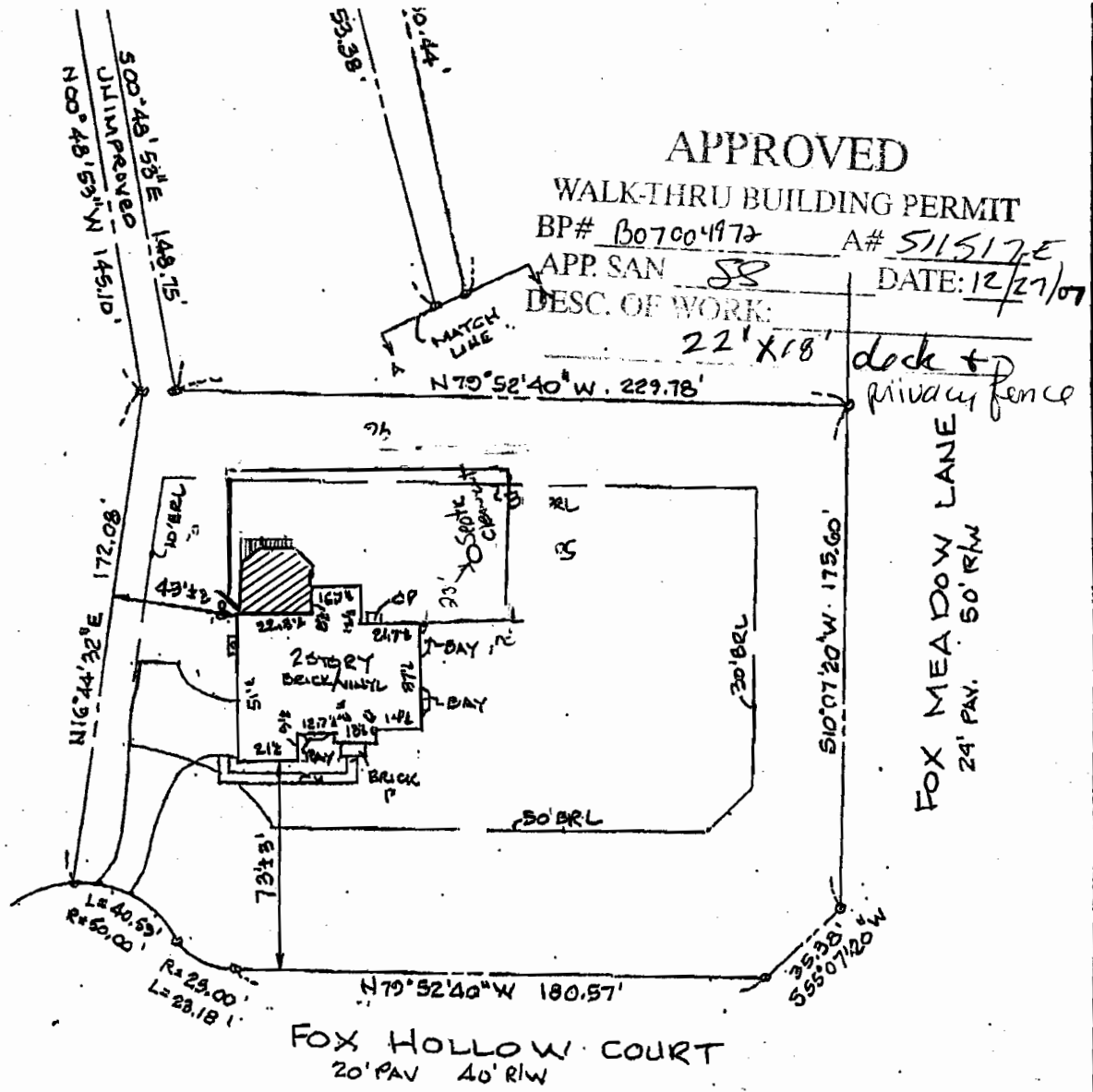

APPROVED
WALK-THRU BUILDING PERMIT
 BP# B07004972 A# 511517E
 APP. SAN SS DATE: 12/27/07
 DESC. OF WORK: 22' x 18'

FOX HOLLOW COURT
 20' PAV 40' RIW

FOX MEADOW LANE
 24' PAV. 50' RIW

This plat is of benefit to a consumer only insofar as it is required by a lender or a title insurance company or its agent in connection with contemplated transfer, financing or refinancing. The plat is not to be relied upon for the establishment or location of fences, garages, buildings, or other existing or future improvements. The drawing does not provide for the accurate identification of property boundary lines, but such identification may not be required for the transfer of title or securing financing or refinancing.

*12300 FOX HOLLOW COURT
 LOT 13, FOX CREEK SUBDIVISION, SHEET 4 OF 5
 PLAT #15648 AND SHEET 3 OF 5 PLAT #15647
 HOWARD COUNTY, MARYLAND

The lot shown hereon is in flood zone C PER F.E.M.A.
 Flood insurance rate map panel # 240044-0015B

Note: Flood zones are approximate as scaled from F.E.M.A. flood insurance rate map. Subject to any and all E.R.L.s or easements as shown or noted on record plats or deeds.

This drawing is not to be used to obtain permits.

SCALE 1" = 50'
DATE 7-21-07
JOB # 07-1154

LOCATION CERTIFICATION

WITZ & ASSOCIATES
GENERAL SURVEYING CO.

1409 Frederick Road
 Baltimore, MD 21228
 Phone: (410) 869-3536
 Fax: (410) 869-3538

