

C1 9283

SEQUENCE NO. (MDE USE ONLY)

STATE OF MARYLAND WELL COMPLETION REPORT

THIS REPORT MUST BE SUBMITTED WITHIN 45 DAYS AFTER WELL IS COMPLETED.

(THIS NUMBER IS TO BE PUNCHED IN COLS. 3-6 ON ALL CARDS)

COUNTY NUMBER

ST/CO USE ONLY DATE Received

DATE WELL COMPLETED

Depth of Well

PERMIT NO. FROM "PERMIT TO DRILL WELL"

OWNER DOUBLE D. HOMES STREET OR RFD 13400 FORSYTHE Rd TOWN SYKESVILLE

WELL LOG

Not required for driven wells

GROUTING RECORD

WELL HAS BEEN GROUTED (Circle Appropriate Box) TYPE OF GROUTING MATERIAL (Circle one) CEMENT (CM) BENTONITE CLAY (BC)

C 3

PUMPING TEST

HOURS PUMPED (nearest hour) 3 PUMPING RATE (gal. per min.) 20 METHOD USED TO MEASURE PUMPING RATE Bucher

STATE THE KIND OF FORMATIONS PENETRATED, THEIR COLOR, DEPTH, THICKNESS AND IF WATER BEARING

Table with columns: DESCRIPTION, FEET (FROM, TO), check if water bearing. Rows include Topsoil, Brown Rocky clay, Brown Mica, Tan Mica, Green slate, Blue slate, Blue slate w/ Quartz, Bright Orangeish/Brown color w/ Quartz, Blue slate, Gray slate.

CASING RECORD (circle appropriate code below) MAIN CASING TYPE ST Nominal diameter top (main) casing (nearest inch)! 6 Total depth of main casing (nearest foot) 40

OTHER CASING (if used) diameter inch depth (feet) from to

SCREEN RECORD (circle appropriate code below) screen type or open hole (insert appropriate code below) ST STEEL BR BRASS HO OPEN HOLE PL PLASTIC OT OTHER

DEPTH (nearest ft.) 1 140 2 39 3 400

NUMBER OF UNSUCCESSFUL WELLS: 0

WELL HYDROFRACTURED YES (Y) NO (N)

CIRCLE APPROPRIATE LETTER A A WELL WAS ABANDONED AND SEALED WHEN THIS WELL WAS COMPLETED E ELECTRIC LOG OBTAINED P TEST WELL CONVERTED TO PRODUCTION WELL

I HEREBY CERTIFY THAT THIS WELL HAS BEEN CONSTRUCTED IN ACCORDANCE WITH COMAR 26.04.04 "WELL CONSTRUCTION" AND IN CONFORMANCE WITH ALL CONDITIONS STATED IN THE ABOVE CAPTIONED PERMIT...

DRILLERS LIC. NO. MW D 040 Denise F. Henderson DRILLERS SIGNATURE

LIC. NO. JWD 727

SITE SUPERVISOR (sign. of driller or journeyman responsible for sitework if different from permittee)

SLOT SIZE 1 2 3 DIAMETER OF SCREEN (NEAREST INCH) 56 60

GRAVEL PACK IF WELL DRILLED WAS FLOWING WELL INSERT F IN BOX 68

MDE USE ONLY (NOT TO BE FILLED IN BY DRILLER) T (E.R.O.S.) W Q

TELESCOPE CASING LOG INDICATOR OTHER DATA

PUMP INSTALLED DRILLER INSTALLED PUMP YES (NO)

IF DRILLER INSTALLS PUMP, THIS SECTION MUST BE COMPLETED FOR ALL WELLS.

TYPE OF PUMP INSTALLED PLACE (A,C,J,P,R,S,T,O) IN BOX 29

CAPACITY: GALLONS PER MINUTE (to nearest gallon) 31 35

PUMP HORSE POWER 37 41

PUMP COLUMN LENGTH (nearest ft.) 43 47

CASING HEIGHT (circle appropriate box and enter casing height) + above LAND SURFACE - below (nearest foot)

LOCATION OF WELL ON LOT SHOW PERMANENT STRUCTURE SUCH AS BUILDING, SEPTIC TANKS, AND /OR LANDMARKS AND INDICATE NOT LESS THAN TWO DISTANCES (MEASUREMENTS TO WELL)

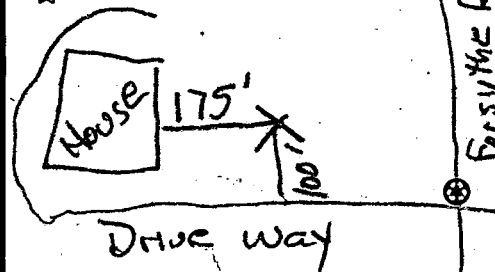

SEQUENCE NO. (MDE USE ONLY)

1 2 3 6

STATE OF MARYLAND
APPLICATION FOR PERMIT TO DRILL WELL

530231 please type

STATE PERMIT-NUMBER
HO-95-1709

fill in this form completely

Date Received (APA)

OWNER INFORMATION 10976

8 MM DD YY 13
Double D Homes L L C

15 Last Name Owner First Name 34
10924 Tompkins Way

36 Street or RFD 55
Woodstock, Md 21163

57 Town 70 State 72 Zip 76

LOCATION OF WELL

B 3 Howard

8 COUNTY 21

Cooke Forsythe Property

23 SUBDIVISION 42

SECTION 44 46 LOT 48 50

Sykesville

52 NEAREST TOWN 71

MILES FROM TOWN (enter 0 if in town) 1 M I
73 76 77 78

DRILLER INFORMATION

George F. Easterday M WD 040

Driller's Name 76 License No. 81

L. Franklin Easterday, Inc.

Firm Name

9265 Brown Church Rd., MT. Airy, Md. 21771

Address

Signature George F. Easterday Date 11/14/08

DIRECTION OF WELL FROM TOWN (CIRCLE BOX)

1 2

13400 Forsythe Road

11 NEAR WHAT ROAD 30

ON WHICH SIDE OF ROAD (CIRCLE APPROPRIATE BOX)

34 650 37

DISTANCE FROM ROAD Ft. 38 39

ENTER FT OR MI

TAX MAP: 4 BLK: 20 PARCEL 45

WELL INFORMATION

APPROX. PUMPING RATE (GAL. PER MIN.) 5

8 12

AVERAGE DAILY QUANTITY NEEDED (GAL. PER DAY) 500

14 20

USE FOR WATER (CIRCLE APPROPRIATE BOX)

DOMESTIC POTABLE SUPPLY & RESIDENTIAL IRRIGATION

FARMING (LIVESTOCK WATERING & AGRICULTURAL IRRIGATION)

INDUSTRIAL, COMMERCIAL, DEWATERING

PUBLIC WATER SUPPLY WELL

TEST, OBSERVATION, MONITORING

GEO-THERMAL

NOT TO BE FILLED IN BY DRILLER HEALTH DEPARTMENT APPROVAL

Howard AL4639

COUNTY NAME COUNTY NO.

STATE SIGNATURE INSERT S

DATE ISSUED 11/14/08

43 MM DD YY 48 CO SIGNATURE EXP. DATE 11/14/09

NORTH GRID 554 000 EAST GRID 805 000

50 55 57 63

APPROXIMATE DEPTH OF WELL 300 FEET

24 28

APPROXIMATE DIAMETER OF WELL 6 INCH

NEAREST TOWN

SHOW MAJOR FEATURES OF BOX & LOCATE WELL WITH AN X

SOURCES OF DRILLING WATER

1. wells

2.

3.

WRITE THE BOX NUMBER FROM THE MAP HERE

E 805

N 554

000 000

METHOD OF DRILLING (circle one)

BORED (or Augered) JETTED Jetted & DRIVEN

AIR-ROTary AIR-PERCussion ROTARY (Hydraulic Rotary)

CABLE REVerse-ROTary DRive-POINT

other

REPLACEMENT OR DEEPEMED WELLS (CIRCLE APPROPRIATE BOX)

THIS WELL WILL NOT REPLACE AN EXISTING WELL

THIS WELL WILL REPLACE A WELL THAT WILL BE ABANDONED AND SEALED

THIS WELL WILL REPLACE A WELL THAT WILL BE USED AS A STANDBY-CONTACT LOCAL APPROVING AUTHORITY FOR POLICY ON STANDBY WELLS

THIS WELL WILL DEEPEM AN EXISTING WELL

PERMIT NUMBER OF WELL TO BE REPLACED OR DEEPEMED (IF AVAILABLE) 41 52

DRAW A SKETCH BELOW SHOWING LOCATION OF WELL IN RELATION TO NEARBY TOWNS AND ROADS AND GIVE DISTANCE FROM WELL TO NEAREST ROAD JUNCTION

4F9

SYKESVILLE

GATHER Rd

FORSYTHE Rd

(97)

N

Not to be filled in by driller (MDE OR COUNTY USE ONLY)

APPROP. PERMIT NUMBER

PERMIT No. HO-95-1709

70 71 72 73 74 75 76 77 78 79

SPECIAL CONDITIONS

NOTE - APPROVING AUTHORITIES SHOULD USE SEPARATE SHEET IF NEEDED

* Ex well must be abandoned *

* THIS WILL BE READY FOR INSPECTION WED. 4/8/09 THANKS.

HOWARD COUNTY HEALTH DEPARTMENT BUREAU OF ENVIRONMENTAL HEALTH WATER AND SEWERAGE PROGRAM TEL: (410)313-2640 FAX: (410)313-2648

Information Form for the Installation of the Well Pump, Pitless Adapter, and Supply Piping

NOTE: The installer is responsible for requesting an inspection prior to 9 am on the day of the desired inspection. No work is to be covered until approved by the Health Department. All installations must comply with the National Standard Plumbing Code (NSPC, as amended locally) and COMAR 26.04.04 (PUB Well Construction Regulations). Submission of a complete form is required prior to Use and Occupancy approval.

Company Name: REG WATER SYSTEMS, INC. Telephone #: 410-239-0700 Address: 4322 DRAVE' CHASE DE. THAD. WALTER, MD. 21102

(Must circle one) Licensed Plumber Licensed Well Driller Licensed Well Pump Installer

Name (Print): Licensed PE 0141

*A licensed individual must perform the actual installation. Apprentices must be under the direct supervision of a licensed journeyman or master plumber, pump installer or well driller. Licenses may be subjected to field verification.

Name of Property Owner: LOOK FOR SIVAK LLC. Telephone #: 443-277-3616 Subdivision: N/A Lot #: Well Tag #: BO-95-1709 Site Address: 13400 FORSITH RD. SUKESVILLE, MD. 21784

Submersible Pump Data: Make: 155025-180 Model #: GRUNDFOS Pump Capacity: 15 GPM Well Yield: 20 GPM Depth of well encountered at time of pump installation: 400 (feet) If pump capacity exceeds well yield, a low water cut off switch is required by NSPC 1990 Section 17.8.4 Torque wrenches or Cable guards are required - Must circle one Safety rope, if used, attached to inside of well casing with eye bolt

Piping to house Type: 1" PS: 160 (160 psi min) Depth of supply line: 42 (36" min) House Connection PVC sleeved to undisturbed soil at wall penetration. YES Approximate length of sleeve: 10' Sleeve caulked and sealed properly. YES

The water supply line is required to be at least ten feet from the septic tank, pump chamber, sewage piping, distribution box, drainfields, and sewage reserve area. If this cannot be accomplished, contact this office for approval prior to installation.

Signature of company representative responsible for installation: [Signature] date: 4/7/09

For Health Department Use Only - Not to be completed by Installer

Date Insp Requested: Date Insp. Approved: 4/8/09 (BB) Inspection Data: Pitless adapter and water supply line at least 36" below grade Two piece cap installed and attached to casing securely Elec. conduit encased at least 18" below grade/attached to cap properly Safety rope installed inside of well casing Correct well tag attached properly and casing 3" above finished grade Water supply line sleeved adequately at house connection Adequate ground observed below pitless adapter

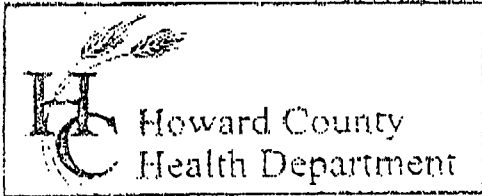

3525 H Ellicott Mills Drive, Ellicott City, MD 21043
 (410) 313-2640 Fax (410) 313-2648
 TDD (410) 313-2323 Toll Free 1-866-313-6300
 website: www.hchealth.org

Penny E. Borenstein, M.D., M.P.H., Health Officer

TO ALL INTERESTED PARTIES

When submitting a well permit application for a proposed well for new construction, please indicate one of the following:

- The well site has been staked by Builder,
 (professional land surveyor or company employing professional land surveyors)
 on 11-4-08 (date) and does not require a site inspection.
- The well driller, builder or property owner will call the Health Department to schedule a time to meet in the field to verify the proposed well site location.

This sheet, along with two copies of an acceptable well site plan, must be attached to the green well permit application.

Revised 6/10/03

13400 Forsythe Road

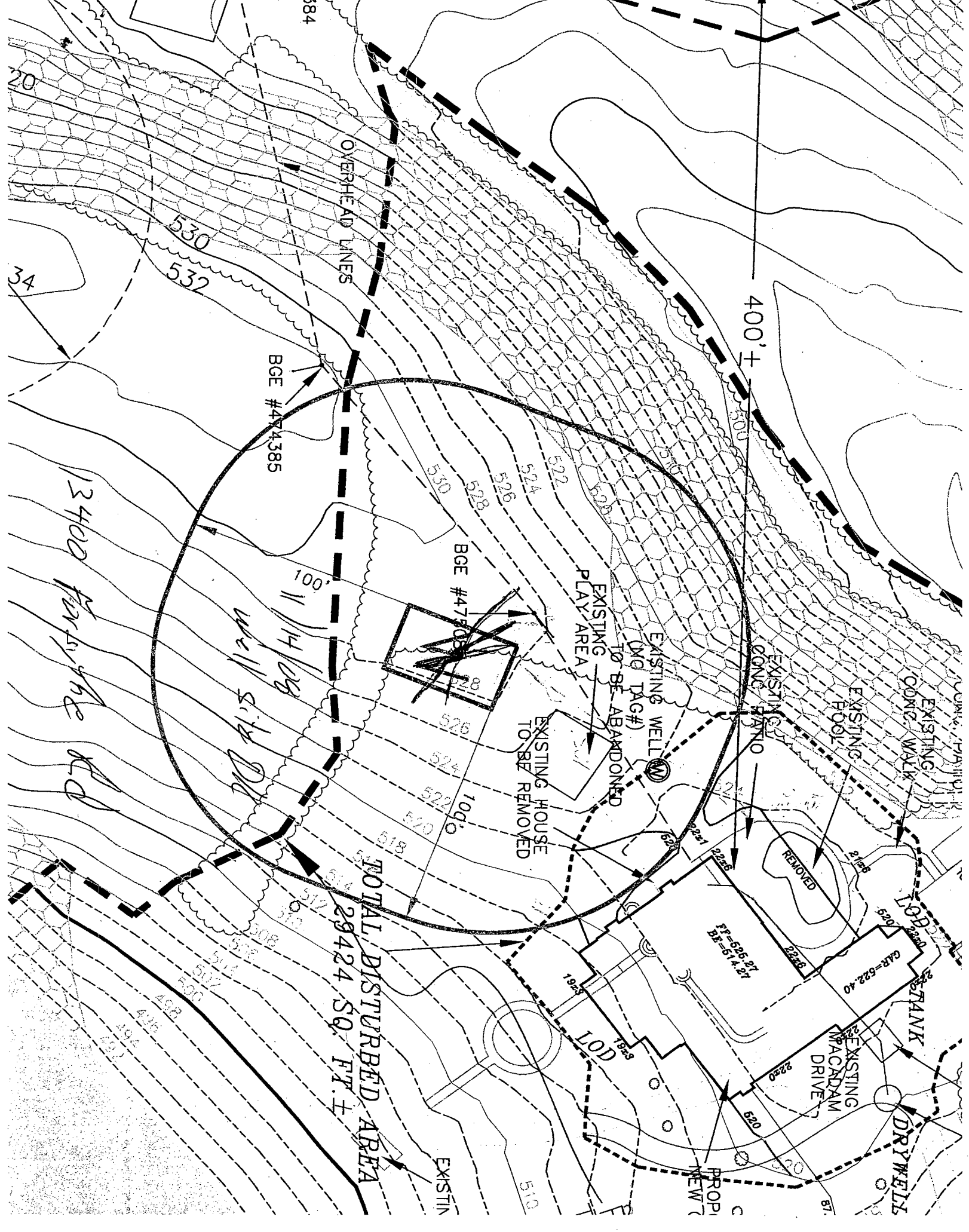

OVERHEAD LINES

BGE #474385

BGE #474388

400' ±

13400 for the RD

Well site

TOTAL DISTURBED AREA
29424 SQ. FT. ±

EXISTING PLAY AREA
TO BE ABANDONED

EXISTING HOUSE
TO BE REMOVED

EXISTING WELL
(NO TAG#)

EXISTING CONC. PAVO

EXISTING POOL

REMOVED

FR-625-27
BF-514-27

GAR-622-40

EXISTING MACADAM DRIVE

TANK

DRYWELLS

EXISTIN

PROPI NEW 7

20

34

530

532

84

530

526

524

522

520

518

516

514

512

510

508

506

504

502

500

498

496

494

492

490

488

486

484

482

480

478

476

474

472

470

468

466

464

462

460

458

456

454

452

450

448

446

444

442

440

438

436

434

432

430

428

426

424

422

420

418

416

414

412

410

408

406

404

402

400

398

396

394

392

390

388

386

384

382

380

378

376

374

372

370

368

366

364

362

360

358

356

354

352

350

348

346

344

342

340

338

336

334

332

330

328

326

324

322

320

318

316

314

312

310

308

306

304

302

300

298

296

294

292

290

288

286

284

282

280

278

276

274

272

270

268

266

264

262

260

258

256

254

252

250

248

246

244

242

240

238

236

234

232

230

228

226

224

222

220

218

216

214

212

210

208

206

204

202

200

198

196

194

192

190

188

186

184

182

180

178

176

174

172

170

168

166

164

162

160

158

156

154

152

150

148

146

144

142

140

138

136

134

132

130

128

126

124

122

120

118

116

114

112

110

108

106

104

102

100

98

96

94

92

90

88

86

84

82

80

78

76

74

72

70

68

66

64

62

60

58

56

54

52

50

48

46

44

42

40

38

36

34

32

30

28

26

24

22

20

18

16

14

12

10

8

6

4

2

0



TRACE LABORATORIES, INC
 A Methode Electronics, Inc. Company
 5 North Park Drive
 Hunt Valley, MD 21030 USA
 Telephone: 410/584-9099 / Fax: 410/584-9117
 Website: www.tracelabs.com / Email: info@tracelabs.com

Maryland State Certified Laboratory # 318

CERTIFICATE OF ANALYSIS

Requester:
 Mr. Richard Dohler
 Double D Homes
 10924 Thompkins Way
 Woodstock, MD 21163

S/O Number: 74611
Report Date: October 29, 2009

Property Sampled: 13400 Forsythe Road

County: Howard
Subdivision: N/A
Lot #: N/A
Building Permit #: B08002371

Tax Map #: 4
Parcel #: 45

Date/Time Collected: October 28, 2009 at 12:43 pm
Date/Time Received: October 28, 2009 at 3:00 pm

Sample Location: Powder Room Tap
Sampler ID: 5745KC

Samples Iced: Yes
Residual Cl₂ <0.1 mg/L: Yes

Well Tag Number: HO-95-1709
Well Condition: 2-Piece Cap
 Satisfactory

Water Conditioning/Treatment: None

PARAMETER	RESULT	METHOD	MCL/*SMCL	
Nitrate	3.2 mg/L as N	SM 4500D	10 mg/L as N	Pass
Turbidity	<1.0 NTU	EPA 180.1	*10 NTU	Pass
pH	7.0 Units	EPA 150.1	*6.5-8.5 Units	***
Sand	Negative		Negative	
Total Coliform	Absent	SM 9223B	Absent	Pass
E.coli	Absent	SM 9223B	Absent	Pass

Allison R. Milburn
 Allison R. Milburn
 Manager-Drinking Water Testing

MCL=Maximum Contamination Level
 *SMCL=Secondary Maximum Contamination Level
 ***A non-enforceable parameter that may cause cosmetic effects or aesthetic effects (such as taste, color or odor) in drinking water.

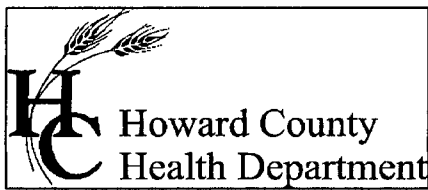

Bureau of Environmental Health
7178 Columbia Gateway Drive Columbia, Maryland 21046-2132
(410) 313-2640 Fax (410) 313-2648
TDD (410) 313-2323 Toll Free 1-866-313-6300
website: www.hchealth.org

Peter L. Beilenson, M.D., M.P.H., Health Officer

October 29, 2009

Homeowner
13400 Forsythe Road
Sykesville, MD 21784

RE: 13400 Forsythe Road
Sykesville, MD 21784
BP #: B08002371
Well Permit # HO-95-1709

Dear Sir:

This is to advise you that the septic system for the above referenced property has been installed and inspected. **Final approval of the septic system was granted on 07/28/2009. Final approval of the well line connection to the dwelling was approved on 04/08/2009.**

The water sample results indicate that the water samples submitted for testing were free of coliform and fecal coliform bacteria at the time of sampling and are bacteriologically safe for drinking. The water sample results were found to be in compliance with COMAR water quality standards.

Enclosed with this certificate, is a copy of the septic permit and the as-built along with important information regarding the use and maintenance of your septic system. Please read through carefully and thoroughly. Any questions regarding your well and/or septic, please call this office for guidance 410-313-1771.

INTERIM CERTIFICATE OF POTABILITY

This certifies that the initial sampling requirements of COMAR 26.04.04 "Well Regulations" have been met for the water supply system installed under well permit #HO-95-1709. Although the submitted sample results are in compliance with COMAR standards, the Health Department does not guarantee water supplies. Based upon satisfactory investigation and evaluation, the Howard County Health Department as authorized by the Maryland Department of the Environment accepts this well system as required by COMAR 26.04.04.

This certificate may become final upon completion of the second bacteriological test, which is to be taken by the county health department within six months of receipt of this letter. **Please contact (410) 313-1773 to schedule a final water sample appointment. Currently, there is no charge for this final sampling.**

Date of Water Samples: 10/28/2009
Date of Well Completion: 12/10/2008

Approving Authority,

A handwritten signature in cursive script that reads "Brian Baker".

Brian Baker, R. S.
Well & Septic Program

cc: Building Inspector's Office
Community Health Services
File

SITE INSPECTION SHEET

OWNER: Cooke Forsythe, LLC PHONE #: _____

ADDRESS: New House Located CONTRACTOR: _____

at 13400 Forsythe Rd. WELL TAG #: _____

SUBDIVISION: _____ LOT: _____ COUNTY #: _____

PROPOSAL: Drill Well For New House - Proposed Location
Not Staked By Surveyor

LOCATION DIAGRAM

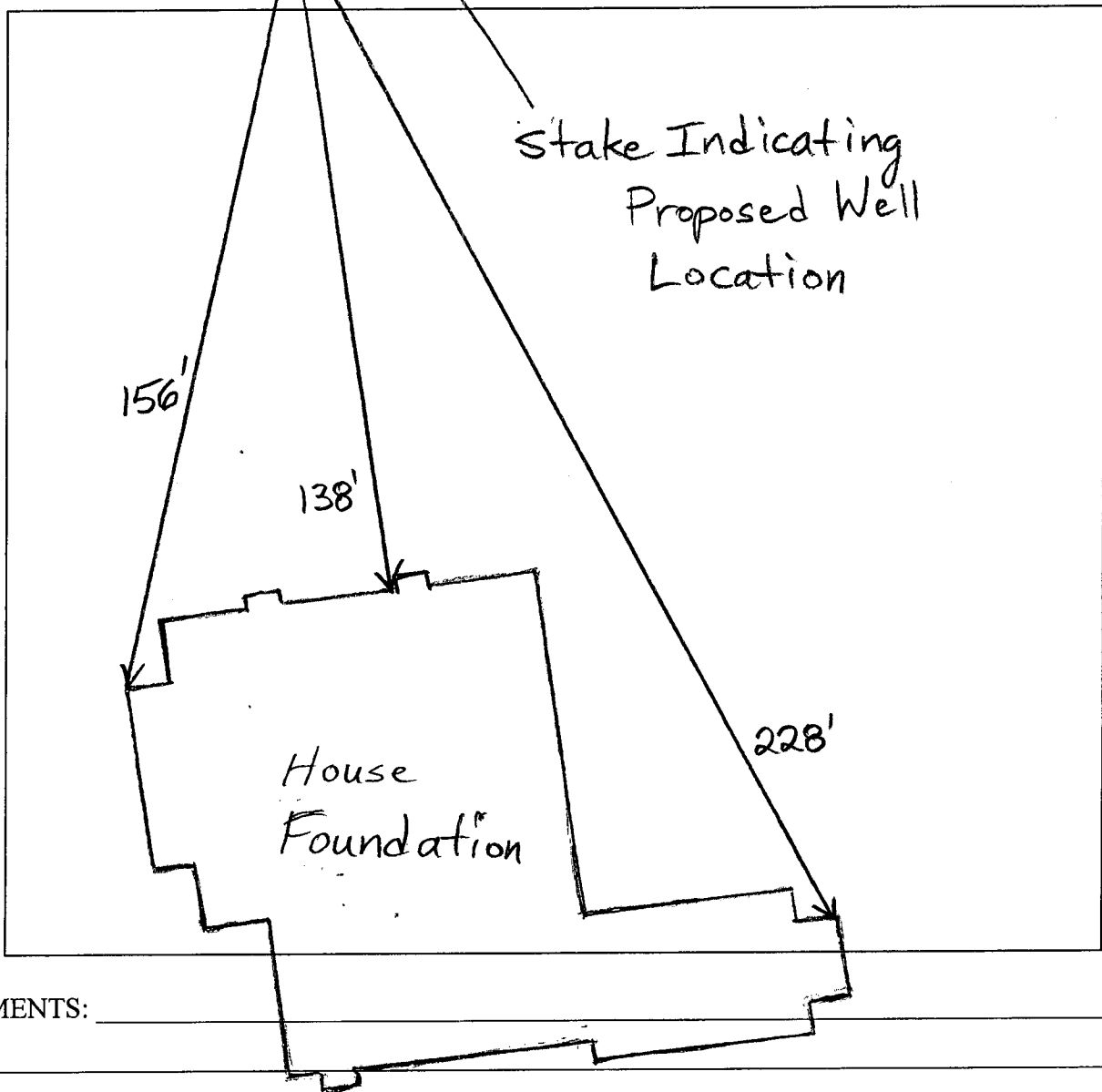

COMMENTS: _____

11/14/08 Proposed well location shown. Foundation

DATE: _____ INSPECTOR: _____

used for measurements. (RB)

MARYLAND DEPARTMENT OF THE ENVIRONMENT, WATER MANAGEMENT ADMINISTRATION
 1800 Washington Blvd., Baltimore, Maryland 21230 (410) 537-3784

 WATER WELL ABANDONMENT-SEALING REPORT FORM

SUBMIT COPIES OF COMPLETED FORM TO:

- * COUNTY ENVIRONMENT AGENCY (contact MDE, WMA if address needed)
- * WELL OWNER
- * MDE, WATER MANAGEMENT ADMINISTRATION, WELL PROGRAM

DATE WELL ABANDONED: 12/22/68 (month/day/year)

* PERMIT NUMBER OF ABANDONED WELL (if any) _____

* PERMIT NUMBER OF REPLACEMENT WELL _____

* PERSON ABANDONING WELL: Richard A. Crummitt WELL DRILLERS LICENSE NUMBER: WR0014

* OWNER'S NAME: Peter Burke New To St CIRCLE: MWD/MSD/MGD

* WELL LOCATION:
 COUNTY: HOWARD
 NEAREST TOWN: SYKEVILLE
 TAX MAP _____ BLOCK _____ PARCEL _____
 SUBDIVISION: _____
 SECTION: _____ LOT: _____
 NEAREST ROAD: 13400 FURSYTHE RD

SITE LOCATION MAP

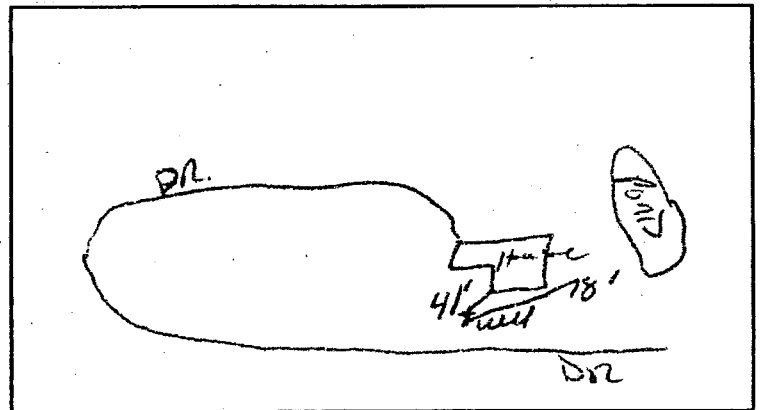

* TYPE OF WELL BEING ABANDONED:
 DRILLED _____ JETTED
 BORED/AUGERED _____ HAND DUG
 OTHER (specify) _____

* USE CODE:
 DOMESTIC _____ MUNICIPAL/PUBLIC
 IRRIGATION _____ INDUSTRIAL
 TEST/OBSERVATION _____ GEOTHERMAL

* TYPE OF CASING:
 STEEL _____ PLASTIC
 CONCRETE _____ OTHER (specify) _____

* SIZE OF CASING: 6 INCHES IN DIAMETER

* DEPTH OF WELL: 167 FEET DEEP

* WAS ANY CASING REMOVED? YES _____ NO
 if yes, length removed, in feet: 7

* WAS CASING RIPPED OR PERFORATED? _____ YES NO

LOG OF SEALING MATERIAL

MATERIAL	FEET	
	FROM	TO
Bentonite	167	0
VOLUME OF MATERIAL USED		
15 bags of Bentonite		

SIGNATURE-MASTER WELL DRILLER OR SUPERVISING SANITARIAN: George F. Petersen LICENSE # 040 CIRCLE ONE MWD/MSD/MGD DATE 12-23-08

ASSOCIATED EXCAVATORS CONTRACTORS
16657 FREDERICK ROAD
MT. AIRY, MD 21771
(410) 442-1886 FAX (410) 442-0100

March 24, 2009

VIA FACSIMILE

Howard County Health Department
C/o Stewart Oster
7178 Columbia Gateway Drive
Columbia, MD 21045
410.313.2648

Dear Mr. Oster:

This letter is to inform you that my company performed the septic and dry well abandonment located at 13400 Forsythe Road Sykesville, Maryland.

Please see the attached drawing.

If you have any questions please call me at (410) 977.2216.

Thank you,

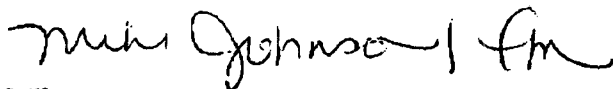

Mike Johnson

Cc: Mr. Dick Doler

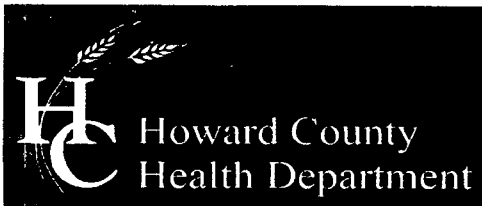

Bureau of Environmental Health
7178 Columbia Gateway Drive, Columbia, MD 21046-2147
(410) 313-2640 Fax (410) 313-2648
TDD (410) 313-2323 Toll Free 1-866-313-6300
website: www.hchealth.org

Peter L. Beilenson, M.D., M.P.H., Health Officer

April 14, 2009

MEMORANDUM

TO: Dick Dohler
Double D Homes, LLC
Woodstock, MD 21163

FROM: Brian Baker, R.S. *BB*
Well and Septic Program
Bureau of Environmental Health

RE: 13400 Forsythe Road
Map 4, Grid 20, Parcel 45
Tax I.D. 03285642

The Howard County Health Department recommends that the demolition permit for the barn at 13400 Forsythe Road be issued.

A report from Easterday Well Drilling suggests that the existing well on the lot has been properly sealed. The new well needs to be protected from damage during the house demolition and rebuilding phases.

Any existing septic system components, such as a drywell or septic tank, must be pumped out by a scavenger truck and filled with dirt or other suitable materials. This is to be done during the installation of the new septic system. The septic contractor must obtain a permit and call our office for inspections while the new system is being installed.

Please call our office if any additional wells or septic system components are found during the demolition and rebuilding process.

Cc: File



Bureau of Environmental Health
7178 Columbia Gateway Drive, Columbia, MD 21046-2147
(410) 313-2640 Fax (410) 313-2648
TDD (410) 313-2323 Toll Free 1-866-313-6300
website: www.hchealth.org

Peter L. Beilenson, M.D., M.P.H., Health Officer

April 14, 2009

MEMORANDUM

TO: Dick Dohler
Double D Homes, LLC
Woodstock, MD 21163

FROM: Brian Baker, R.S. *BB*
Well and Septic Program
Bureau of Environmental Health

RE: 13400 Forsythe Road
Map 4, Grid 20, Parcel 45
Tax I.D. 03285642

The Howard County Health Department recommends that the demolition permit for the garage at 13400 Forsythe Road be issued.

A report from Easterday Well Drilling suggests that the existing well on the lot has been properly sealed. The new well needs to be protected from damage during the house demolition and rebuilding phases.

Any existing septic system components, such as a drywell or septic tank, must be pumped out by a scavenger truck and filled with dirt or other suitable materials. This is to be done during the installation of the new septic system. The septic contractor must obtain a permit and call our office for inspections while the new system is being installed.

Please call our office if any additional wells or septic system components are found during the demolition and rebuilding process.

Cc: File



Bureau of Environmental Health
7178 Columbia Gateway Drive, Columbia, MD 21046-2147
(410) 313-2640 Fax (410) 313-2648
TDD (410) 313-2323 Toll Free 1-866-313-6300
website: www.hchealth.org

Peter L. Beilenson, M.D., M.P.H., Health Officer

April 25, 2008

MEMORANDUM

TO: Cooke Forsythe, LLC
Ms. Dawn Cooke
3609 Broadleaf Court
Glenwood, Maryland 21738
Faxed to 410-480-4150

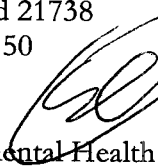
FROM: Stuart F. Oster, R.S. 
Bureau of Environmental Health
Well and Septic Program

RE: 13400 Forsythe Road
Sykesville, Maryland 21784
61.470 Acre
Map 4, Grid 20, Parcel 45

This is to advise that the Howard County Health Department recommends issuance of the demolition permit for the above referenced property. The existing well will be utilized for the replacement house. By accepting this recommendation, the builder/owner agrees with the following conditions set forth by the Health Department:

Before demolition, the well that served the current house must be properly disconnected and sealed off. Also, protective devices placed around it to prevent any damage. These precautions should remain in place during the demolition and construction phases. The well (No tag) can be reconnected to the new house.

The existing septic system tank and drywell will need to be properly abandoned; i.e. pumped, collapsed and filled in with clean fill. A new 10,000 Sq. Ft. septic reserve area has been established.

A new septic permit will need to be obtained as well as a well inspection will be required for final approval when reconnecting to the new house. Additionally, applicable water tests for issuance of an ICOP will be needed.

Att: DILP

Cc: Dick Dohler
File

*This original demo permit included
The Garage/Pavilion, Pool & Barn.
Any questions, call me @ x 1788*

Stuart F. Oster

DOUBLE D HOMES, LLC.

10924 Tompkins Way

Woodstock, Maryland 21163

April 25, 2008

Howard County Health Department
Water and Sewerage Program
7178 Columbia Gateway Drive
Columbia, Maryland 21046-2132
Attention: Stuart Oster

Dear Mr. Oster,

Mrs. Dawn Cooke (Cooke Forsythe LLC.) requested that I contact you regarding the Demolition of her home at 13400 Forsythe Road Sykesville, Maryland 21784. The purpose of this letter is to inform you that we will Demo and then rebuild a new home at the same location. We will reuse the well with a new pump and will abandon the existing septic system. We have already been approved by the Health Department for the new and larger septic area. In addition, BGE has discontinued service and removed the meter from the home.

Please fax back a letter that we can submit to Howard County to get our Demolition permit. My fax number is 410-480-4150. Thank you for your cooperation in this matter.

Cordially,

Dick Dohler
Double D Homes, LLC.