

C1 2961 (MDE USE ONLY)

STATE OF MARYLAND WELL COMPLETION REPORT

THIS REPORT MUST BE SUBMITTED WITHIN 45 DAYS AFTER WELL IS COMPLETED.

1 2 3 6 (THIS NUMBER IS TO BE PUNCHED IN COLS. 3-6 ON ALL CARDS)

COUNTY NUMBER AS20414

ST/CO USE ONLY DATE RECEIVED

DATE WELL COMPLETED

Depth of Well

PERMIT NO. FROM "PERMIT TO DRILL WELL" No 95-0695

OWNER Winchester Homes Inc STREET OR RFD Hunters View Rd TOWN Edwott City SUBDIVISION Riverwood Phase 2 SECTION LOT 50

WELL LOG table with columns: DESCRIPTION, FEET (FROM, TO), check if water bearing. Includes entries for Sand (0-63) and Gray granite (63-260).

GROUTING RECORD section with fields for YES/NO, TYPE OF GROUTING MATERIAL (CM, BC), NO. OF BAGS (20), NO. OF POUNDS (1880), GALLONS OF WATER (120), DEPTH OF GROUT SEAL (0-64).

CASING RECORD section with fields for MAIN CASING TYPE (ST), Nominal diameter top (main) casing (6), Total depth of main casing (67).

OTHER CASING (if used) section with fields for diameter (4), depth (20-260).

SCREEN RECORD section with fields for screen type (ST), BRASS (BR), OPEN HOLE (HO), PLASTIC (PL), OTHER (OT).

NUMBER OF UNSUCCESSFUL WELLS: 0

WELL HYDROFRACTURED YES (Y) NO (N)

CIRCLE APPROPRIATE LETTER A WELL WAS ABANDONED AND SEALED WHEN THIS WELL WAS COMPLETED

I HEREBY CERTIFY THAT THIS WELL HAS BEEN CONSTRUCTED IN ACCORDANCE WITH COMAR 26.04.04 "WELL CONSTRUCTION" AND IN CONFORMANCE WITH ALL CONDITIONS STATED IN THE ABOVE CAPTIONED PERMIT...

DRILLERS LIC. NO. 1 MSD024 DRILLERS SIGNATURE

LIC. NO. 1 D

SITE SUPERVISOR (sign. of driller or journeyman responsible for sitework if different from permittee)

DEPTH (nearest ft.) table with columns 1-21 and rows A-C3. Includes slot size and diameter of screen fields.

GRAVEL PACK IF WELL DRILLED WAS FLOWING WELL INSERT F IN BOX 68

MDE USE ONLY (NOT TO BE FILLED IN BY DRILLER) T (E.R.O.S.) W Q

C3 PUMPING TEST section with fields for HOURS PUMPED (3), PUMPING RATE (5), METHOD USED TO MEASURE PUMPING RATE (Bucket), WATER LEVEL (25), BEFORE PUMPING (25), WHEN PUMPING (75), TYPE OF PUMP USED (S).

PUMP INSTALLED section with fields for DRILLER INSTALLED PUMP (YES), TYPE OF PUMP INSTALLED (S), CAPACITY: GALLONS PER MINUTE (31-35), PUMP HORSE POWER (37-41), PUMP COLUMN LENGTH (43-47), CASING HEIGHT (2).

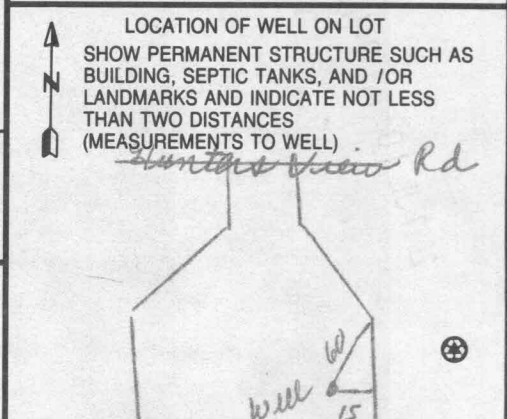

1 2 3 6
1423

SEQUENCE NO. (MDE USE ONLY)

STATE OF MARYLAND
APPLICATION FOR PERMIT TO DRILL WELL
525693 please type

STATE PERMIT NUMBER
140-95-0695
fill in this form completely

Date Received (APA)
2/1/07
8 MM DD YY 13

OWNER INFORMATION

Winchester Homes Inc. Owner First Name 34
6905 Rockledge Dr. Suite 800 Street or RFD 55
Bethesda Md 20817 Town State Zip 76

LOCATION OF WELL
Howard 21 COUNTY
Rinewood Phase 2 42 SUBDIVISION
SECTION 44 46 LOT 50 48 50
Elliott City 71 NEAREST TOWN
MILES FROM TOWN (enter 0 if in town) 5 73 76 77 78

DRILLER INFORMATION

Joseph L. Mayne M S D 024 Driller's Name License No. 81
Joseph L. Mayne Well Drilling Firm Name
5512 Ridge Rd Mt. Airy Md 21777 Address
Joseph L. Mayne 1-30-07 Signature Date

DIRECTION OF WELL FROM TOWN (CIRCLE BOX)
1 2

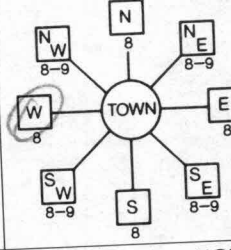

Hunters View Rd 30 NEAR WHAT ROAD
ON WHICH SIDE OF ROAD (CIRCLE APPROPRIATE BOX)
NORTH N
WEST W 32 EAST E
SOUTH S
34 37.5 37 DISTANCE FROM ROAD ENTER FT OR MI 38 39
TAX MAP: 29 BLK: 4 PARCEL 20

WELL INFORMATION
APPROX. PUMPING RATE (GAL. PER MIN.) 5 8 12
AVERAGE DAILY QUANTITY NEEDED (GAL. PER DAY) 14 20 500

USE FOR WATER (CIRCLE APPROPRIATE BOX)

- DOMESTIC POTABLE SUPPLY & RESIDENTIAL IRRIGATION
- FARMING (LIVESTOCK WATERING & AGRICULTURAL IRRIGATION)
- INDUSTRIAL, COMMERCIAL, DEWATERING
- PUBLIC WATER SUPPLY WELL
- TEST, OBSERVATION, MONITORING
- GEO-THERMAL

NOT TO BE FILLED IN BY DRILLER
HEALTH DEPARTMENT APPROVAL

Howard 13 A 520414 COUNTY NAME COUNTY NO.
STATE SIGNATURE INSERT S 41
DATE ISSUED 2/13/07 Kim Wall 2/13/07 EXP. DATE
43 MM DD YY 48 CO SIGNATURE
NORTH GRID 573 000 EAST GRID 0828 000
50 55 57 63

APPROXIMATE DEPTH OF WELL 300 24 28 FEET

APPROXIMATE DIAMETER OF WELL 6 NEAREST INCH

METHOD OF DRILLING (circle one)

BORED (or Augered) JETTED Jetted & DRIVEN
AIR-ROTary AIR-PERCussion ROTARY (Hydraulic Rotary)
CABLE REVERSE-ROTary DRIVE-POINT
other

REPLACEMENT OR DEEPEINED WELLS (CIRCLE APPROPRIATE BOX)

- THIS WELL WILL NOT REPLACE AN EXISTING WELL
- THIS WELL WILL REPLACE A WELL THAT WILL BE ABANDONED AND SEALED
- THIS WELL WILL REPLACE A WELL THAT WILL BE USED AS A STANDBY-CONTACT LOCAL APPROVING AUTHORITY FOR POLICY ON STANDBY WELLS
- THIS WELL WILL DEEPEIN AN EXISTING WELL

PERMIT NUMBER OF WELL TO BE REPLACED OR DEEPEINED (IF AVAILABLE) 41 52

Not to be filled in by driller (MDE OR COUNTY USE ONLY)

APPROP. PERMIT NUMBER H02004_G_007

PERMIT No. H0-95-0695
70 71 72 73 74 75 76 77 78 79

SHOW MAJOR FEATURES OF BOX & LOCATE WELL WITH AN X
SOURCES OF DRILLING WATER
1. well
2.
3.

WRITE THE BOX NUMBER FROM THE MAP HERE
E 8248
N 5143

7/5/07
Radium Sample Collected During Yield Test
BB

DRAW A SKETCH BELOW SHOWING LOCATION OF WELL IN RELATION TO NEARBY TOWNS AND ROADS AND GIVE DISTANCE FROM WELL TO NEAREST ROAD JUNCTION

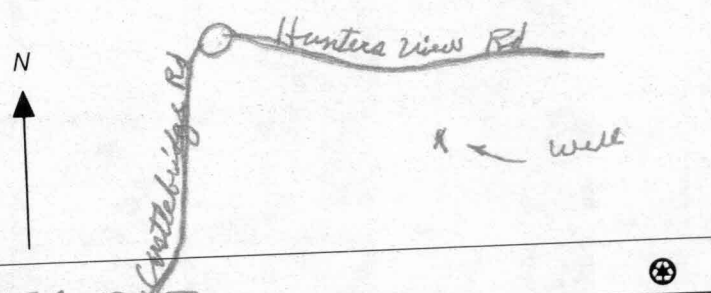

SPECIAL CONDITIONS
NOTE - APPROVING AUTHORITIES SHOULD USE SEPARATE SHEET IF NEEDED

NEED RADIUM SAMPLE

**HOWARD COUNTY HEALTH DEPARTMENT
BUREAU OF ENVIRONMENTAL HEALTH
WATER AND SEWERAGE PROGRAM
TEL: (410)313-2640 FAX: (410)313-2648**

Information Form for the Installation of the Well Pump, Pitless Adapter, and Supply Piping

NOTE: The installer is responsible for requesting an inspection prior to 9 am on the day of the desired inspection. No work is to be covered until approved by the Health Department. All installations must comply with the National Standard Plumbing Code (NSPC, as amended locally) and COMAR 26.04.04 (MD Well Construction Regulations). Submission of a complete form is required prior to Use and Occupancy approval.

Company Name: NATIONAL WATER SVC Telephone #: 301-854-1333
Address: P.O. Box 138
ASHTON, MD 20861

(Must circle one) Licensed Plumber _____ Licensed Well Driller _____
License # and name of individual responsible for the field installation:
Name (Print): DAVID RYCKE

Licensed Well Pump Installer
License# PI 0145

*A licensed individual must perform the actual installation. Apprentices must be under the direct supervision of a licensed journeyman or master plumber, pump installer or well driller. Licenses may be subjected to field verification.

Name of Property Owner: WINCHESTER HOMES Telephone #: _____
Subdivision: RIVERWOOD Lot #: 50 Well Tag #: HO - _____
Site Address: 11033 HUNTERS VIEW DR
ELICOTT CITY

Submersible Pump Data
Make: GRUNDFOS
Model #: 15 SQED7-180
Pump Capacity 15 GPM
Well Yield: 5 GPM

Pitless Adapter
Make: Campbell
Model #: PA 500
Depth: 48" (36" min)
NSF approved: YES

Well Cap and Electric Conduit
Two piece watertight cap:
Screened, vented well cap:
Cap secured to casing:
Conduit min 18" B.G.:
Conduit secured to well cap:

Depth of well encountered at time of pump installation: 26 (feet)
If pump capacity exceeds well yield, a low water cut off switch is required by NSPC 1990 Section 17.8.4
Torque arrestors or Cable guards are required - Must circle one CPS
Safety rope, if used, attached to inside of well casing with eye bolt N/A

Piping to house
Type: PV
PSI: 160 (160 psi min)
Depth of supply line: _____ (36" min)

House Connection
PVC sleeved to undisturbed soil at wall penetration: YES
Approximate length of sleeve: 5'
Sleeve caulked and sealed properly: YES

The water supply line is required to be at least ten feet from the septic tank, pump chamber, sewage piping, distribution box, drainfields, and sewage reserve area. If this cannot be accomplished, contact this office for approval prior to installation.

Signature of company representative responsible for installation _____

8-6-12
date

For Health Department Use Only - Not to be completed by Installer

Date Insp. Requested: _____ Date Insp. Approved: _____
Inspection Data: Pitless adapter and water supply line at least 36" below grade _____
Two piece cap installed and attached to casing securely _____
Elec. conduit extends at least 18" below grade/attached to cap properly _____
Safety rope installed inside of well casing _____
Correct well tag attached properly and casing 8" above finished grade _____
Water supply line sleeved adequately at house connection _____
Adequate grout observed below pitless adapter _____

**HOWARD COUNTY HEALTH DEPARTMENT
BUREAU OF ENVIRONMENTAL HEALTH
WATER AND SEWERAGE PROGRAM
TEL: (410)313-2640 FAX: (410)313-2648**

Information Form for the Installation of the Well Pump, Pitless Adapter, and Supply Piping

NOTE: The installer is responsible for requesting an inspection prior to 9 am on the day of the desired inspection. No work is to be covered until approved by the Health Department. All installations must comply with the National Standard Plumbing Code (NSPC, as amended locally) and COMAR 26.04.04 (MD Well Construction Regulations). Submission of a complete form is required prior to Use and Occupancy approval.

Company Name: _____ Telephone #: _____
Address: _____

(Must circle one) Licensed Plumber Licensed Well Driller Licensed Well Pump Installer

License # and name of individual responsible for the field installation:

Name (Print): _____ License# _____

***A licensed individual must perform the actual installation. Apprentices must be under the direct supervision of a licensed journeyman or master plumber, pump installer or well driller. Licenses may be subjected to field verification.**

Name of Property Owner: _____ Telephone #: _____

Subdivision: _____ Lot #: 50 Well Tag #: HO-95-0695

Site Address: 11033 Hunters View

Submersible Pump Data

Make: _____
Model #: _____
Pump Capacity _____ GPM
Well Yield: _____ GPM

Pitless Adapter

Make: _____
Model#: _____
Depth: _____ (36" min)
NSF approved: _____

Well Cap and Electric Conduit

Two piece watertight cap: _____
Screened, vented well cap: _____
Cap secured to casing: _____
Conduit min 18" B.G.: _____
Conduit secured to well cap: _____

Depth of well encountered at time of pump installation: _____ (feet)
If pump capacity exceeds well yield, a low water cut off switch is required by NSPC 1990 Section 17.8.4

Torque arrestors or Cable guards are required - Must circle one

Safety rope, if used, attached to inside of well casing with eye bolt _____

Piping to house

Type: _____
PSI: _____ (160 psi min)
Depth of supply line: _____ (36" min)

House Connection

PVC sleeved to undisturbed soil at wall penetration: _____
Approximate length of sleeve: _____
Sleeve caulked and sealed properly: _____

The water supply line is required to be at least ten feet from the septic tank, pump chamber, sewage piping, distribution box, drainfields, and sewage reserve area. If this cannot be accomplished, contact this office for approval prior to installation.

Signature of company representative responsible for installation _____ date _____

For Health Department Use Only - Not to be completed by Installer

Date Insp. Requested: _____ Date Insp. Approved: 6/22/2012 BB

- Inspection Data: Pitless adapter and water supply line at least 36" below grade
- Two piece cap installed and attached to casing securely
- Elec. conduit extends at least 18" below grade/attached to cap properly
- Safety rope installed inside of well casing
- Correct well tag attached properly and casing 8" above finished grade
- Water supply line sleeved adequately at house connection
- Adequate grout observed below pitless adapter

HUNTERS VIEW ROAD

EX. PUBLIC ACCESS STREET
(50' R/W, 22' PAVING, F-04-82)

LOT 49
49,925 S.F.

WELL

LOT 51
36,421 S.F.
COMMUNITY SEPTIC LOT

LOT 50
42,525 S.F.
COMMUNITY SEPTIC LOT

WELL

WELL

WELL

2 1/2
OK
staked
By Bm

BENCHMARK

ENGINEERS • LAND SURVEYORS • PLANNERS

ENGINEERING, INC.

8480 BALTIMORE NATIONAL PIKE • SUITE 418 • ELLICITY CITY, MD 21043

PHONE 410-465-6105 FAX 410-465-6644
1132 Homewood Ave #70102513 Ave L B 1/24/2007 5:55 AM
pc. Kyocera Mita KM-2530 KX.pc3

RIVERWOOD, PHASE 2

LOT 51

FORTH ELECTION DISTRICT
HOWARD COUNTY, MARYLAND

SCALE: 1" = 50' DATE: 1/24/07

DEDICATED HOMEOWNERS

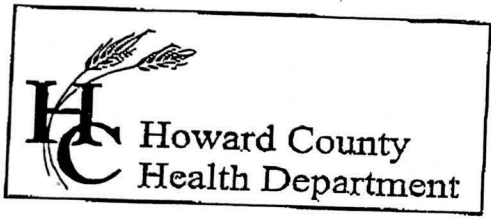

7178 Columbia Gateway Drive, Columbia, MD 21046
(410) 313-2640 Fax (410) 313-2648
TDD (410) 313-2323 Toll Free 1-866-313-6300
website: www.hchealth.org

Penny E. Borenstein, M.D., M.P.H., Health Officer

TO ALL INTERESTED PARTIES

When submitting a well permit application for a proposed well for new construction, please indicate one of the following:

Well Site Location:

Riverwood Phase II 43-77 Castlebridge Rd, Hunters View Road
Subdivision/Property Name Lot# Road Name
Open Run Road & Whitford Way

The well site has been staked by Benchmark Eng
(professional land surveyor or company employing professional land surveyors)
on _____ (date) and does not require a site inspection.

All lots will be staked by 12/29/06

The well driller, builder or property owner will call the Health Department to schedule a time to meet in the field to verify the proposed well site location.

This sheet, along with two copies of an acceptable well site plan, must be attached to the green well permit application.

Revised 3/11/05

Contact is:

Easterday
301-829-1440

2006 DE 18 PM 2:32

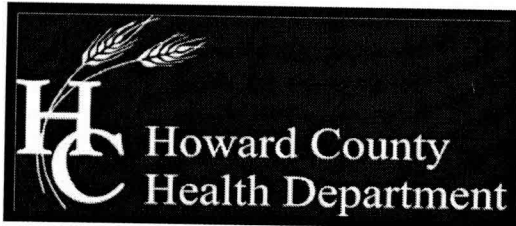

Bureau of Environmental Health

7178 Columbia Gateway Drive, Columbia, MD 21046-2147

Main: 410-313-2640 | Fax: 410-313-2648

TDD 410-313-2323 | Toll Free 1-866-313-6300

www.hchealth.org

Facebook: www.facebook.com/hocohealth

Twitter: HowardCoHealthDep

Peter L. Beilenson, M.D., M.P.H., Health Officer

INTERIM CERTIFICATE OF POTABILITY

Expiration Date – March 20, 2013

September 20, 2012

Homeowner
11033 Hunters View Road
Ellicott City, MD 21042

**RE: Riverwood II, Lot 50
11033 Hunters View Road
Building Permit: B12001171
Well Permit: HO-95-0695**

Dear Homeowner:

This is to advise you that the septic system installation and water well construction for the above referenced property have been inspected and approved. Final approval of the septic system was granted on **9/17/2012**. Final approval of the well line connection to the dwelling was granted on **6/22/2012**. The well construction was completed on **7/5/2007**. Water samples were collected on **8/29/2012 and 9/10/2012**.

The water sample results indicate that the water samples submitted for testing were free of coliform and fecal coliform bacteria at the time of sampling and are bacteriologically safe for drinking.

Gross Alpha and Beta samples were also collected on **7/5/2007**. Results showed a Gross Alpha level of **4.0 ± 1.0 pCi/L** and **Gross Beta** level of **6.0 ± 2.0 pCi/L**. The Gross Alpha was below the maximum contaminant level (MCL) of 15 pCi/L and the Gross Beta was below the target level of 50pCi/L (roughly equivalent to the annual dose rate of 4 millirems per year). At the time of testing and with respect to these parameters, the well water is safe for all uses.

This certifies that the initial sampling requirements of COMAR 26.04.04 "Well Regulations" have been met for the water supply system installed under well permit HO-95-0695. Although the submitted sample results are in compliance with COMAR standards, the Health Department does not guarantee water supplies.

Be advised that while your property is connected to the shared septic system for the subdivision, the elevation of your house relative to the sewer line in the street required a pump chamber to be installed on your property. The tank design includes two compartments in which the first compartment settles out some of the solids before the sewage travels to the second compartment housing the effluent pump where it will be pumped to another pump chamber at the curb. From there, a grinder pump will pump the sewage to the shared sewer collection system in the street. This tank will require some routine maintenance on your part including, but not limited to having

the tank pumped out approximately every 5 years by a licensed sewage hauler and servicing the pump as needed.

This Interim Certificate of Potability will expire **six months** from the date of issuance. Submission of a second bacteriological test indicating the water is free of coliform and fecal coliform bacteria is required prior to the expiration date, after which time a Final Certificate of Potability will be issued. **Failure to submit an additional sample and obtain a Final Certificate of Potability will result in a Notice of Violation and is punishable as a misdemeanor under the *Annotated Code of Maryland, Environment Article, 9-1311*, subject to a fine of up to \$500 or imprisonment not to exceed three months.**

Please contact (410) 313-1773 to schedule a final water sample appointment or contact a certified water quality laboratory to schedule a water sample. A list of laboratories certified by the state of Maryland may be found at the following website:

<http://www.mde.state.md.us/assets/document/WSP-Labs-2010apr16.pdf>

Approving Authority,



Jeff Williams
Program Supervisor
Well & Septic Program

cc: Howard County Dept. of Inspections, Licenses, and Permits
Community Hygiene Program
File

FOUNTAIN VALLEY ANALYTICAL LABORATORY, INC.
 1413 Old Tancytown Rd. Westminster, MD (410) 848-1014 (410) 876-4554 FAX (410) 848-0298

REPORT OF ANALYSIS

Laboratory ID #:	86146	Account #:	3123
Reference:	Riverwood Lot 50	Company:	National Water Servicing
Location:	11033 Hunter's View Drive Ellicott City, MD 21042	Requested By:	Dave Rycko
Date/ Time Collected:	9/10/2012 1110	Source:	Well Water
Date/Time Rec'd:	9/10/2012 1336	Site:	Pressure Tank
Chlorine ppm:	Free: ND Total: ND	Treatment:	None
Collected By:	J. Yeager 6176JY	pH:	6.7
		Well #:	HO-95-0665

PARAMETERS	RESULTS	UNITS	REFERENCE	METHOD	DATE/TIME/ANALYST
Bacteria, Coliform, Total, MPN	<1.0	MPN/ 100 ml	<1.0	SM18 9223	9/11/2012 / 1000 / CCH
Bacteria, E. coli, MPN	<1.0	MPN/ 100 ml	<1.0	SM18 9223	9/11/2012 / 1000 / CCH

*Bacteria OK
9-13-12 HS*

NOTES

- 1 MPN/ 100 ml = Most Probable Number [of viable bacteria] per 100 ml of sample.
- 2 Results less than or within the reference range are considered satisfactory and within potable water limits at the time of sampling.
- 3 ND:None Detected
- 4 Visual well check: Sealed, vented cap
- 5 pH and Chlorine level tested on site

Reason for Test : Use & Occupancy
 Building Permit # : B12000171

Date Reported: 9/11/2012

FOUNTAIN VALLEY ANALYTICAL LABORATORY, INC.

1413 Old Taneytown Rd. Westminster, MD (410) 848-1014 (410) 876-4554 FAX (410) 848-0298

REPORT OF ANALYSIS

Laboratory ID #	86017	Account #:	3123
Reference:	Riverwood Lot 50	Company:	National Water Servicing
Location:	11033 Hunter's View Drive Ellicott City, MD 21042	Requested By:	Dave Ryuke
Date/ Time Collected:	8/29/2012 1255	Source:	Well Water
Date/Time Rec'd:	8/29/2012 1800	Site:	Pressure Tank
Chlorine ppm:	Free: ND ✓ Total: ND ✓	Treatment:	None
Collected By:	C. Holland 0547CH	pH:	5.9
		Well #:	HO-95-0095

PARAMETER	RESULTS	UNITS	REFERENCE	METHOD	DATE/TIME/ANALYST
Bacteria, Coliform Total, MPN	1.0	MPN/ 100 ml	<1.0	SM18 9223	8/30/2012 / 1230 / SNZ
Bacteria, E. coli, MPN	<1.0 ✓	MPN/ 100 ml	<1.0	SM18 9223	8/30/2012 / 1230 / SNZ
Nitrate	2.25 ✓	mg/L	10	601	8/30/2012 / 1220 / CCH
Turbidity	2.23 ✓	NTU	<10	SM18 2130P	8/30/2012 / 0845 / JKW
Sand	NS ✓	mg/L	5	Visual/Gravimetric	8/30/2012 / 0854 / JKW

Coliform Bacteria FAILS
Others OK RB 9/5/12

NOTES

- 1 mg/L = milligrams per liter (also, parts per million)
- 2 MPN/100 ml = Most Probable Number [of viable bacteria] per 100 ml of sample.
- 3 NS = None Seen (NS indicates less than 5 mg/L)
- 4 NTU = Nephelometric Turbidity Units
- 5 Results less than or within the reference range are considered satisfactory and within potable water limits at the time of sampling.
- 6 ND: None Detected
- 7 Visual well check: Sealed, vented cap
- 8 pH and Chlorine level tested on site

Reason for Test: Use & Occupancy
 Building Permit #: B12000171

Date Reported: 8/30/2012

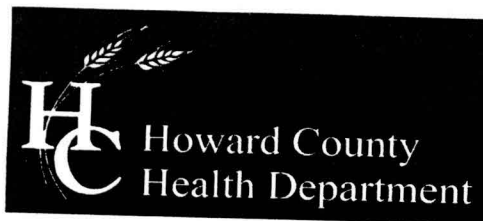

Bureau of Environmental Health
7178 Columbia Gateway Drive, Columbia, MD 21046-2147
(410) 313-2640 Fax (410) 313-2648
TDD (410) 313-2323 Toll Free 1-866-313-6300
website: www.hchealth.org

Peter L. Beilenson, M.D., M.P.H., Health Officer

September 10, 2007

Winchester of Howard County
6905 Rockledge Drive
Suite 800
Bethesda, Maryland 20817

RE: Riverwood II Lot 50
Well Tag: HO - 95 - 0699

To Whom It May Concern:

A sample was collected from a yield test on July 5, 2007 and submitted to the Department of Health & Mental Hygiene Laboratory to assess the possible presence of **Gross Alpha** and **Gross Beta** in the future well water supply. **Gross Alpha** and **Gross Beta** measure the total alpha and beta particle activity in a water supply. These naturally occurring radioactive nuclides have been demonstrated to be present in a certain type of geologic formation known as the Baltimore Gneiss which exists in your area of development within the County.

Results from this screening revealed a **Gross Alpha** of 4.0 ± 1.0 picocuries/liter (pCi/L); while the **Gross Beta** level was 6.0 ± 2.0 pCi/L. The **Gross Alpha** result was below its **maximum contaminant level (MCL)** of 15 pCi/L, while the **Gross Beta** level was below its targeted value of 50 pCi/L (roughly equivalent to the **annual dose rate** of 4 millirems/year).

At the time of testing and with respect to these parameters, the future well water supply appears safe for all uses. No additional testing **for these parameters** will be required to secure the future Use & Occupancy. However, other standard testing will still be necessary.

A copy of the test results is enclosed for your information. Please call our office at 410-313-1773 if you have any further questions.

Sincerely,

A handwritten signature in cursive script that reads 'Bert Nixon'.

Bert Nixon, Director
Bureau of Environmental Health

cc: Eric Dougherty, MDE Water Mgmt., Groundwater
✓ Well & Septic property file

