

PERMIT
SEWAGE DISPOSAL SYSTEM
HOWARD COUNTY HEALTH DEPARTMENT
BUREAU OF ENVIRONMENTAL HEALTH
410-313-2640

P _____
A 514964D

ISSUE DATE _____

APPROVAL DATE _____

INDEXED

_____ IS PERMITTED TO INSTALL _____ ALTER _____

ADDRESS _____ PHONE _____

SUBDIVISION Londonbrook LOT NUMBER _____ ADDRESS 8030 HUNTER BROOKE LA

PROPERTY OWNER Rollman PROPERTY OWNER'S ADDRESS 11841 Lime Kilo Rd

SEPTIC TANK CAPACITY _____ GALLONS

PUMP CHAMBER CAPACITY _____ GALLONS

NUMBER OF BEDROOMS _____

SQUARE FEET PER BEDROOM _____

LINEAR FEET OF TRENCH REQUIRED _____

TRENCHES: Trenches to be _____ feet wide. Inlet _____ feet below original grade. Bottom maximum depth _____ feet below original grade. _____ feet of stone below distribution box.

LOCATION:
- House is served by a shared community septic system. As part of the general permit for the community system, items previously installed or under construction include grinder pump installation, connection from grinder pump to common effluent line and house and shared disposal fields.
- This permit is limited to installation of the individual house sewer line and grinder pump installation only as per the signed building permit site plan. Copy Attached.

PLANS APPROVED _____ DATE _____

PERMIT VOID AFTER 2 YEARS

NOTE: CONTRACTOR RESPONSIBLE FOR SCHEDULING A PRE-CONSTRUCTION INSPECTION FOR ALL INSTALLATIONS

NOTE: TOP OF SEPTIC TANKS ARE TO BE NO DEEPER THAN 3.0 FEET BELOW FINISH GRADE

NOTE: WATERTIGHT SEPTIC TANKS REQUIRED

NOTE: CLEANOUT REQUIRED EVERY 70 FEET OF SEWER LINE AND/OR AT 90° SWEEPS IN LINES FROM HOUSE TO DRAIN FIELDS, 90° ELBOWS ARE NOT ACCEPTABLE

NOTE: ALL PARTS OF SEPTIC SYSTEMS (I.E. TANK, DISTRIBUTION BOX, DRAINFIELDS) TO BE 100 FEET FROM ANY WATER WELL UNLESS OTHERWISE SPECIFICALLY AUTHORIZED

NOTE: NO ABSORPTION TRENCH TO EXCEED 100 FEET IN LENGTH UNLESS SPECIFICALLY AUTHORIZED

NOTE: ALL PIPE FROM HOUSE TO SEPTIC TANK MUST BE CAST IRON OR SCHEDULE 35/40 PVC OR ABS

NOTE: MANHOLE RISERS REQUIRED ON ALL SEPTIC TANKS AND PUMP CHAMBERS

NOTE: DISTRIBUTION BOXES MUST HAVE BAFFLES

NOTE: IF PUMPED SEPTIC SYSTEM REQUIRED, (1) SEPTIC PUMP DETAIL TO BE PROVIDED BY INSTALLER PRIOR TO ISSUANCE OF SEPTIC PERMIT (2) PUMP PERFORMANCE TEST IS NECESSARY PRIOR TO HEALTH DEPARTMENT APPROVAL OF SEPTIC PERMIT

NEITHER THE HOWARD COUNTY COUNCIL NOR THE HEALTH DEPARTMENT IS RESPONSIBLE FOR THE
SUCCESSFUL OPERATION OF ANY SYSTEM
PERMITTEE RESPONSIBLE FOR OBTAINING FINAL APPROVAL ON THIS PERMIT
CALL 410-313-2640 FOR INSPECTION OF SEPTIC SYSTEM

514964D

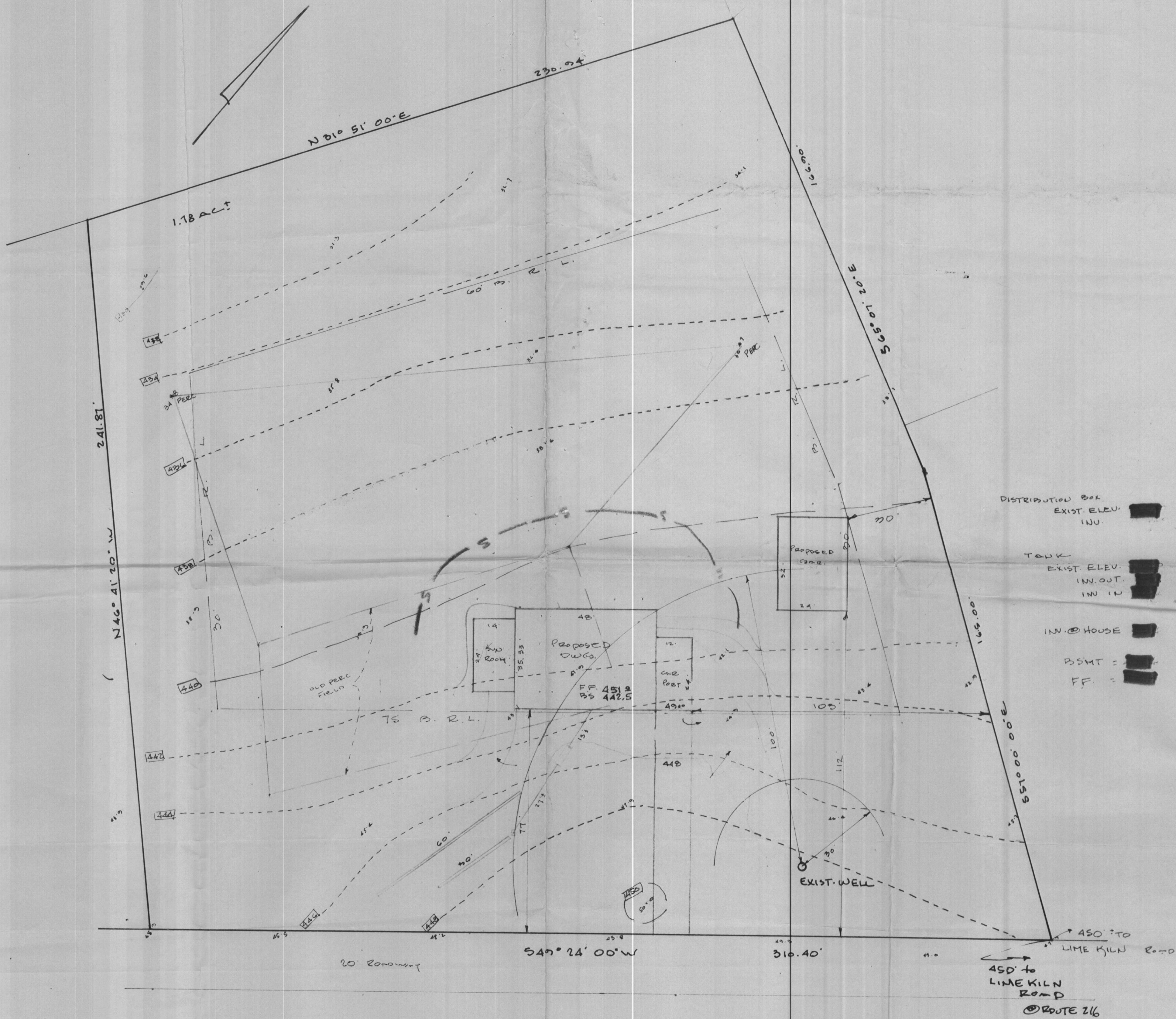

- DISTRIBUTION BOX
EXIST. ELEV. []
INU. []
- TANK
EXIST. ELEV. []
INU. OUT. []
INU IN []
- INV. @ HOUSE []
- BSMT = []
- FF. = []

DISTR. BOX
EXIST. EL. 441.9
INU. 444.5

TANK
EXIST. EL. 445.0
PROPOSED 448.0
INU. OUT 445.0
INU IN 445.4
INV. @ HOUSE 445.7
BSMT 448.5

M & H DEVELOPMENT ENGINEERS, INC.
SUITE 201 HARPERS CHOICE VILLAGE CENTER
5485 HARPERS FARM ROAD
COLUMBIA, MD. 21044

HOUSE MAY BE RAISED.
TO SUIT OWNER OR BUILDER.
IF RAISED, NEED EXTRA FOUNDATION
ON REAR WALL.

TAX MAP 46 PARCEL 146
5th ELECTION DISTRICT
HOWARD COUNTY, MD
SCALE 1"=20'
MARCH 5, 1988
MAY 13, 1988
MAY 18, 1988

2/3188
OIL TO STATION
RH

OWNER: PHILLIP GRACE
50 ARDEN ROAD
LAUREL, MD
20107