

LAYOUT 4/12/07 INSP 4 \_\_\_\_\_  
INSP 2 4/17/07 INSP 5 \_\_\_\_\_  
INSP 3 \_\_\_\_\_ INSP 6 \_\_\_\_\_

ISSUE DATE: 4/11/07

P 526634

APPROVAL DATE: 4/23/07 - Logged in Permit Manager

A ~~52415~~ 515042-D

# PERMIT

TAX ID #

## ON-SITE SEWAGE DISPOSAL SYSTEM HOWARD COUNTY HEALTH DEPARTMENT BUREAU OF ENVIRONMENTAL HEALTH

Fogles Septic Clean, Inc IS PERMITTED TO INSTALL  ALTER

ADDRESS: 580 Obrecht Road PHONE NUMBER: 410-795-5670

SUBDIVISION: Homewood Crossing LOT NUMBER: 4

ADDRESS: 11413 Hunt Crossing Court PROPERTY OWNER: Toll MD III LP

SEPTIC TANK CAPACITY (GALLONS): 1250 2000 OUTLET BAFFLE FILTER REQUIRED

PUMP CHAMBER CAPACITY (GALLONS): \_\_\_\_\_ COMPARTMENTED TANK REQUIRED

NUMBER OF BEDROOMS: 4

SQUARE FEET PER BEDROOM: 180

LINEAR FEET OF TRENCH REQUIRED: 200

TRENCHES:	Trench to be 3.0 feet wide. Inlet 3.0 feet below original grade. Bottom maximum depth 7.0 feet below original grade. Effective area begins at 6.0 feet below original grade. 4.0 feet of stone below distribution pipe.
LOCATION:	
NOTES:	Basement not serviced by gravity

PLANS APPROVED: Ashley Trump DATE: 09/18/2006

- NOTE: PERMIT VOID AFTER 2 YEARS
- NOTE: CONTRACTOR RESPONSIBLE FOR SCHEDULING A PRE-CONSTRUCTION INSPECTION FOR ALL INSTALLATIONS
- NOTE: WATERTIGHT SEPTIC TANKS REQUIRED
- NOTE: ALL PARTS OF SEPTIC SYSTEM SHALL BE 100 FEET FROM ANY WATER WELL
- NOTE: MANHOLE RISERS REQUIRED ON ALL SEPTIC TANKS AND PUMP CHAMBERS UNLESS SPECIFICALLY AUTHORIZED

**NEITHER THE HOWARD COUNTY COUNCIL NOR THE HEALTH DEPARTMENT IS RESPONSIBLE FOR THE SUCCESSFUL OPERATION OF ANY SYSTEM PERMITTEE RESPONSIBLE FOR OBTAINING FINAL APPROVAL ON THIS PERMIT CALL 410-313-2640 FOR INSPECTION OF SEPTIC SYSTEM**

A 515042-D

Hunt Crossing Ct.

NOT TO SCALE

Prop. Line  
↙

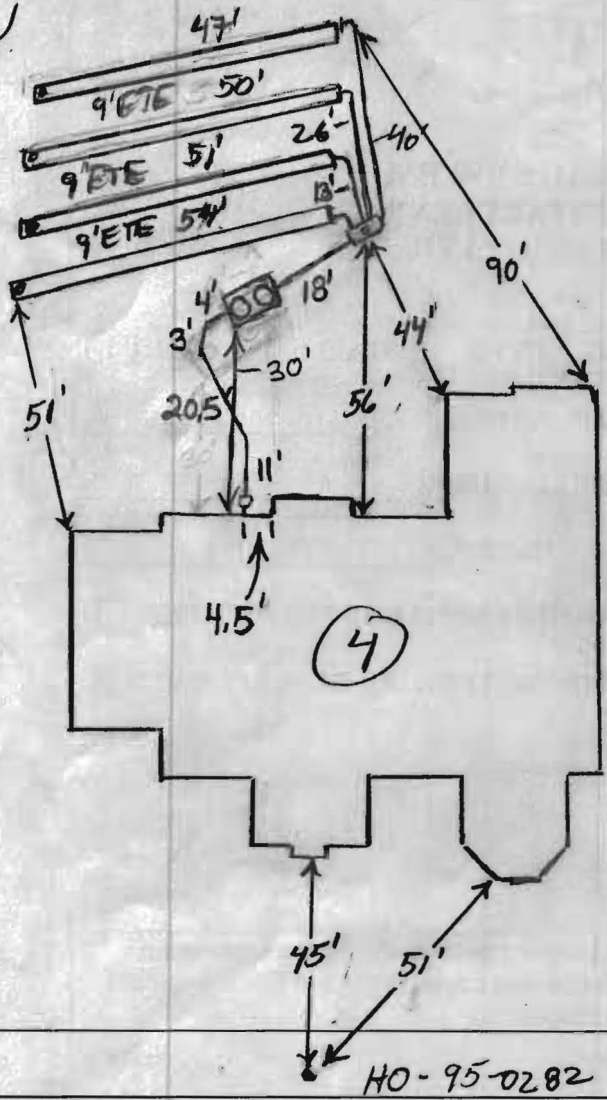

TRENCH/DRAINFIELD DATA		
WIDTH	INLET	BOTTOM
3'	3'	7'
NUMBER OF TRENCHES		4
TOTAL LENGTH		202'
ABSORPTION AREA		606' ASW
DISTRIBUTION BOX LEVEL		
DISTRIBUTION BOX BAFFLE		Yes
DISTRIBUTION BOX PORT		Yes

SEPTIC TANK DATA		
SEPTIC TANK 1 LEVEL		Yes
CAPACITY	2000	GAL
SEAM LOC	Top	
TANK LID DEPTH	2.5'	
BAFFLES	Yes	
BAFFLE FILTER		
MANHOLE LOC	Front/Rear	
6" PORT LOC		
WATERTIGHT TEST		
SEPTIC TANK 2 LEVEL		
CAPACITY		GAL
SEAM LOC		
TANK LID DEPTH		
BAFFLES		
BAFFLE FILTER		
MANHOLE LOC		
6" PORT LOC		
WATERTIGHT TEST		

Babylon  
2 comp  
slotted.

PRE-CONSTRUCTION 4/12/07 Install Tank per plan. Run 4x50' trenches on contour All to one side of easement. (KW)

INSTALLATION 4/17/07 Tanks set per plan. No plumbing from house to tank. D box set, Top trench dug and stoned. (KW)

4/17/07 All trenches completed. Need plumbing house to D box. (KW) 4/23/07 Got measurements for house connection, Everything else covered. (BB)

FINAL INSPECTOR B. Baber DATE OF APPROVAL 4/23/07

HUNT CROSSING COURT  
PUBLIC ACCESS PLACE  
40' R/W

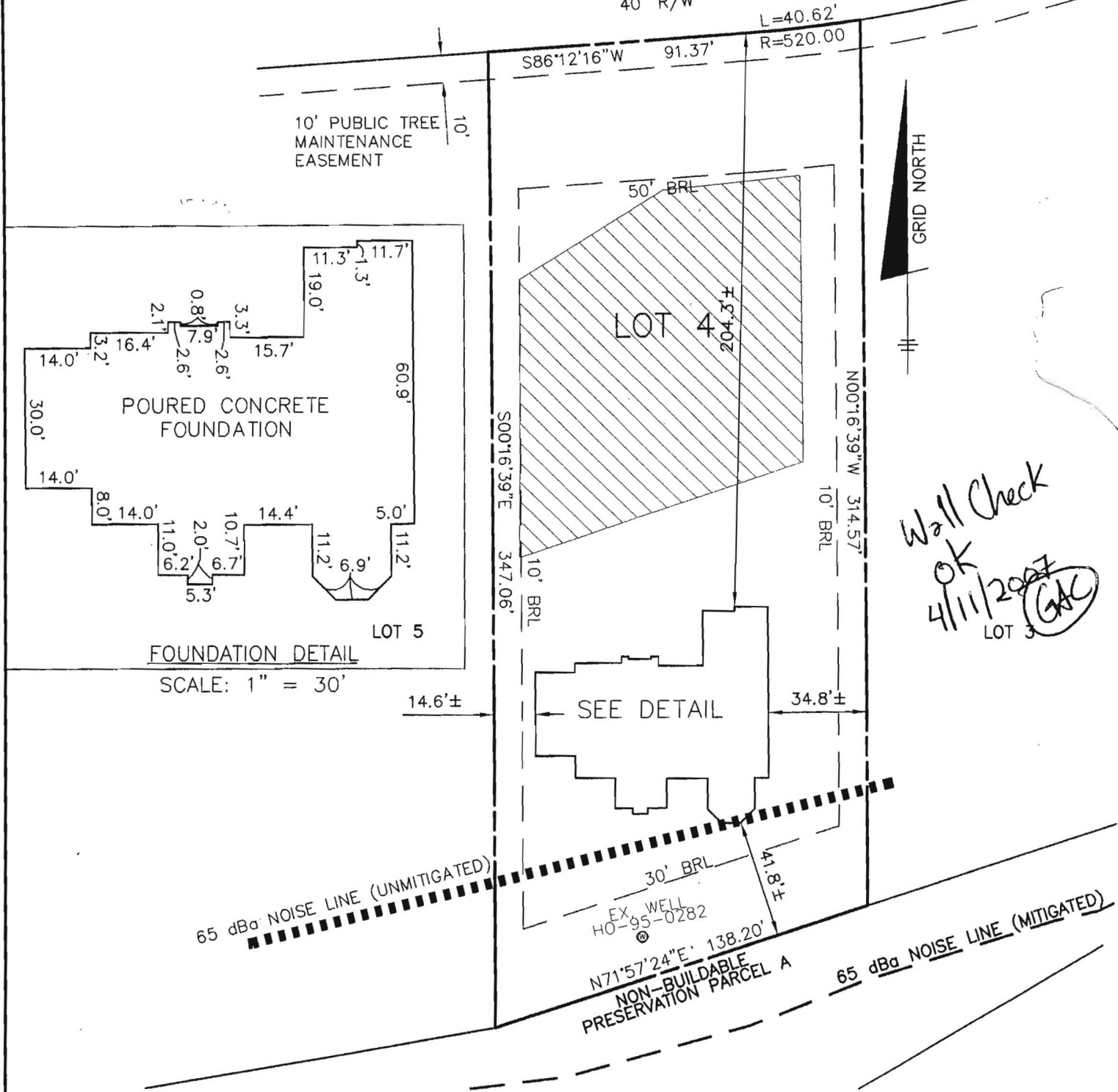

SURVEYOR'S CERTIFICATE

I HEREBY CERTIFY TO THE BEST OF MY PROFESSIONAL KNOWLEDGE, INFORMATION AND BELIEF, THAT THE DIMENSIONS OF THE BUILDING WALLS SHOWN HEREON ARE CORRECT; THAT THEY ARE BASED ON A FIELD RUN SURVEY PERFORMED BY BENCHMARK ENGINEERING, INC. ON 02/07/06.

FIRST FLOOR ELEVATION = 406.9'  
OFFSET DIMENSIONS TO PROPERTY LINES ARE ± 0.1'  
BUILDING RESTRICTION LINES ARE AS SHOWN ON THE PLOT PLAN DATED 09/08/06.

2/8/07 *Stephan Jalon*

STEPHAN JALON  
PROFESSIONAL LAND SURVEYOR  
MD REG. No. 10726  
FOR BENCHMARK ENGINEERING, INC.  
MD REG. No. 351  
FEMA FIRM No. 240044 0027 B  
ZONE: C  
DATED: 12/04/86



BENCHMARK  
ENGINEERS • LAND SURVEYORS • PLANNERS  
ENGINEERING, INC.

8480 BALTIMORE NATIONAL PIKE • SUITE 418  
ELLCOTT CITY, MARYLAND 21043  
phone: 410-465-6105 • fax: 410-465-6644  
www.bei-civilengineering.com

WALL CHECK  
HOMEWOOD CROSSING  
LOTS 1 THRU 43  
PLAT No. 17895  
LOT No. 4

11413 HUNT CROSSING COURT

3RD ELECTION DISTRICT  
HOWARD COUNTY, MARYLAND  
FIELD OBS. BY PJ  
COMP. BY EWF  
DRAWN BY EWF  
SCALE: 1" = 50' DATE: 02/07/08