

7/5/01  
1200

04-361792

ISSUE DATE: 6/27/2001

APPROVAL DATE: 7/6/01

**PERMIT  
INDEXED**

P 515307

A 31416

**ON-SITE SEWAGE DISPOSAL SYSTEM  
HOWARD COUNTY HEALTH DEPARTMENT  
BUREAU OF ENVIRONMENTAL HEALTH**

J Joseph Gartland IS PERMITTED TO INSTALL  ALTER

ADDRESS: 1835 West Old Liberty Road-21157 PHONE NUMBER: 410-875-2400

SUBDIVISION: Hinzman LOT NUMBER: 1

ADDRESS: 818 Hoods Mill Road PROPERTY OWNER: Dorsey Family Homes

SEPTIC TANK CAPACITY (GALLONS): 1250 - Top Seamed

PUMP CHAMBER CAPACITY (GALLONS): N/A

NUMBER OF BEDROOMS: 4

SQUARE FEET PER BEDROOM: 210

LINEAR FEET OF TRENCH REQUIRED: 280

TRENCHES:	Trench to be 3.0 feet wide. Inlet 2.5 feet below original grade. Bottom maximum depth 4.5 feet below original grade. Effective area begins at 2.5 feet below original grade. 2.0 feet of stone below distribution pipe.
LOCATION:	Place distribution box 180' from the (611.39') lot line along the driveway and 165' from the intersection of the north (233.07' and 83.94') lot lines near the well. Run (3) trenches on contour toward driveway.
NOTES:	

PLANS APPROVED: MER 5/11/01 OK BB DATE: 5/2/01

- NOTE: PERMIT VOID AFTER 2 YEARS
- NOTE: CONTRACTOR RESPONSIBLE FOR SCHEDULING A PRE-CONSTRUCTION INSPECTION FOR ALL INSTALLATIONS
- NOTE: WATERTIGHT SEPTIC TANKS REQUIRED
- NOTE: ALL PARTS OF SEPTIC SYSTEM SHALL BE 100 FEET FROM ANY WATER WELL
- NOTE: MANHOLE RISERS REQUIRED ON ALL SEPTIC TANKS AND PUMP CHAMBERS

**NEITHER THE HOWARD COUNTY COUNCIL NOR THE HEALTH DEPARTMENT IS  
RESPONSIBLE FOR THE SUCCESSFUL OPERATION OF ANY SYSTEM  
PERMITTEE RESPONSIBLE FOR OBTAINING FINAL APPROVAL ON THIS PERMIT  
CALL 410-313-2640 FOR INSPECTION OF SEPTIC SYSTEM**

100001

NOT TO SCALE

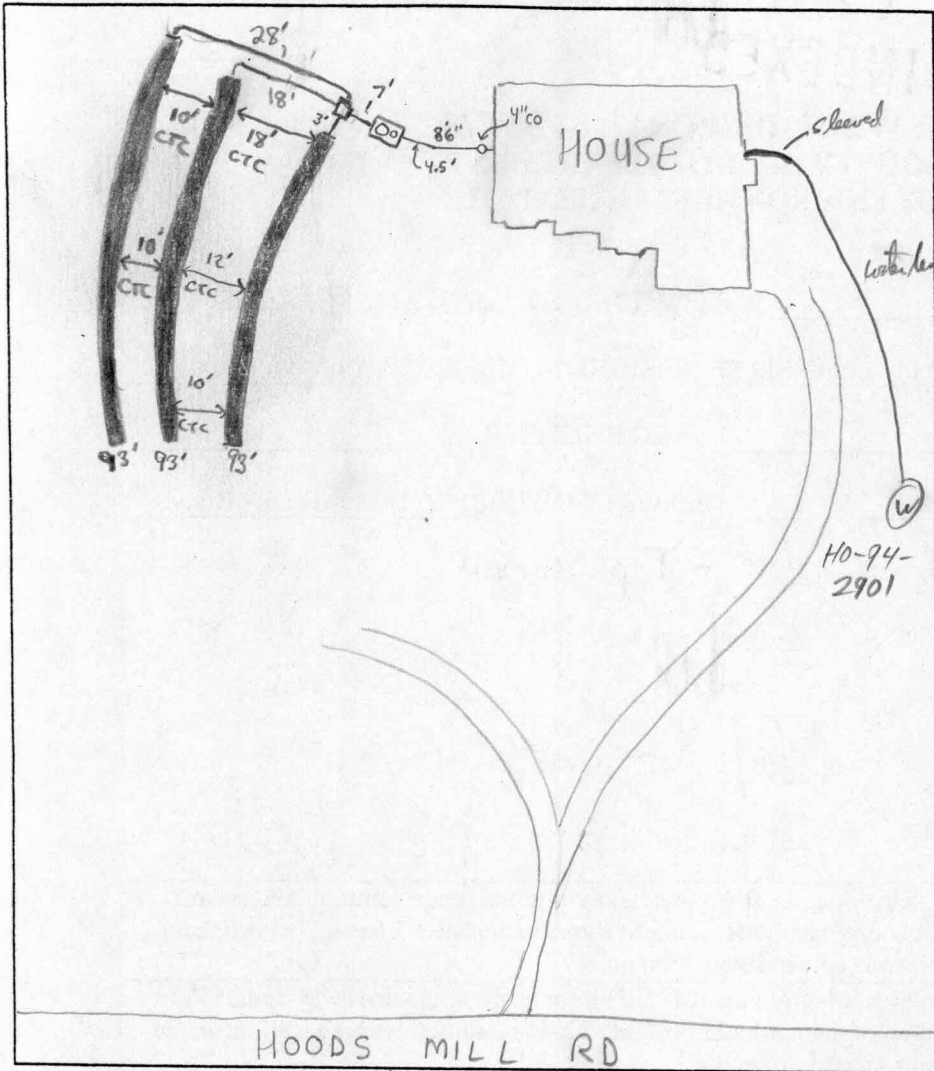

TRENCH DATA	
TRENCH WIDTH	3'
TRENCH INLET DEPTH	2.5'
TRENCH BOTTOM DEPTH	4.5'
DEPTH OF STONE	2'
NUMBER OF TRENCHES	3
TOTAL TRENCH LENGTH	280'
ABSORBENT AREA	840ft <sup>2</sup>
DISTRIBUTION BOX LEVEL	<input checked="" type="checkbox"/>
BAFFLE IN DISTRIBUTION BOX	<input checked="" type="checkbox"/>

SEPTIC TANK DATA	
SEPTIC TANK	1250TS GALLONS
MANHOLE RISER	on center
6 INCH INSPECTION PORT	on front

PUMP CHAMBER DATA	
PUMP CHAMBER GALLONS	NA
MANHOLE RISER	NA
ALARM	NA
PUMP PERFORMANCE TEST	NA

PRE-CONSTRUCTION INSPECTION: CONTRACTOR DID NOT SCHEDULE ONE

INSPECTION COMMENTS: 7/5/01 - OK TO CONTINUE WORK, LAST TRENCH TO BE 10' CTC - SRW  
7/6/01 - OK TO COVER ALL WORK, TRENCH → SPACING WIDER BETWEEN TRENCH  
① & ② (AT BEGINNING OF TRENCH) DUE TO CONTOUR, OK TO COVER ALL  
WORK - SRW

INSPECTOR WPI-okt/over Steven R. Krieg DATE SYSTEM APPROVED 7/6/01

6/20/01 HOUSE ROTATED LOT 2

AWAY FROM SEPTIC EASEMENT -

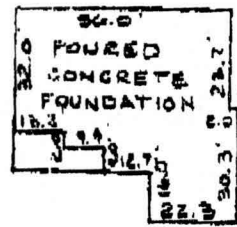

INSET  
1" = 50'

NO IMPACT

MR

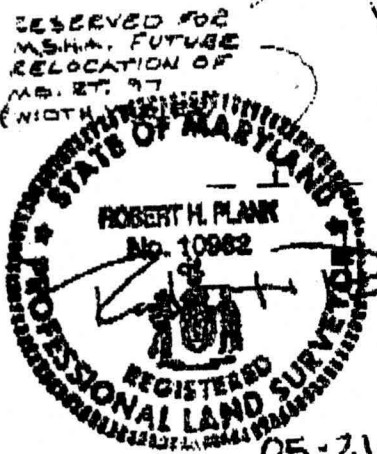
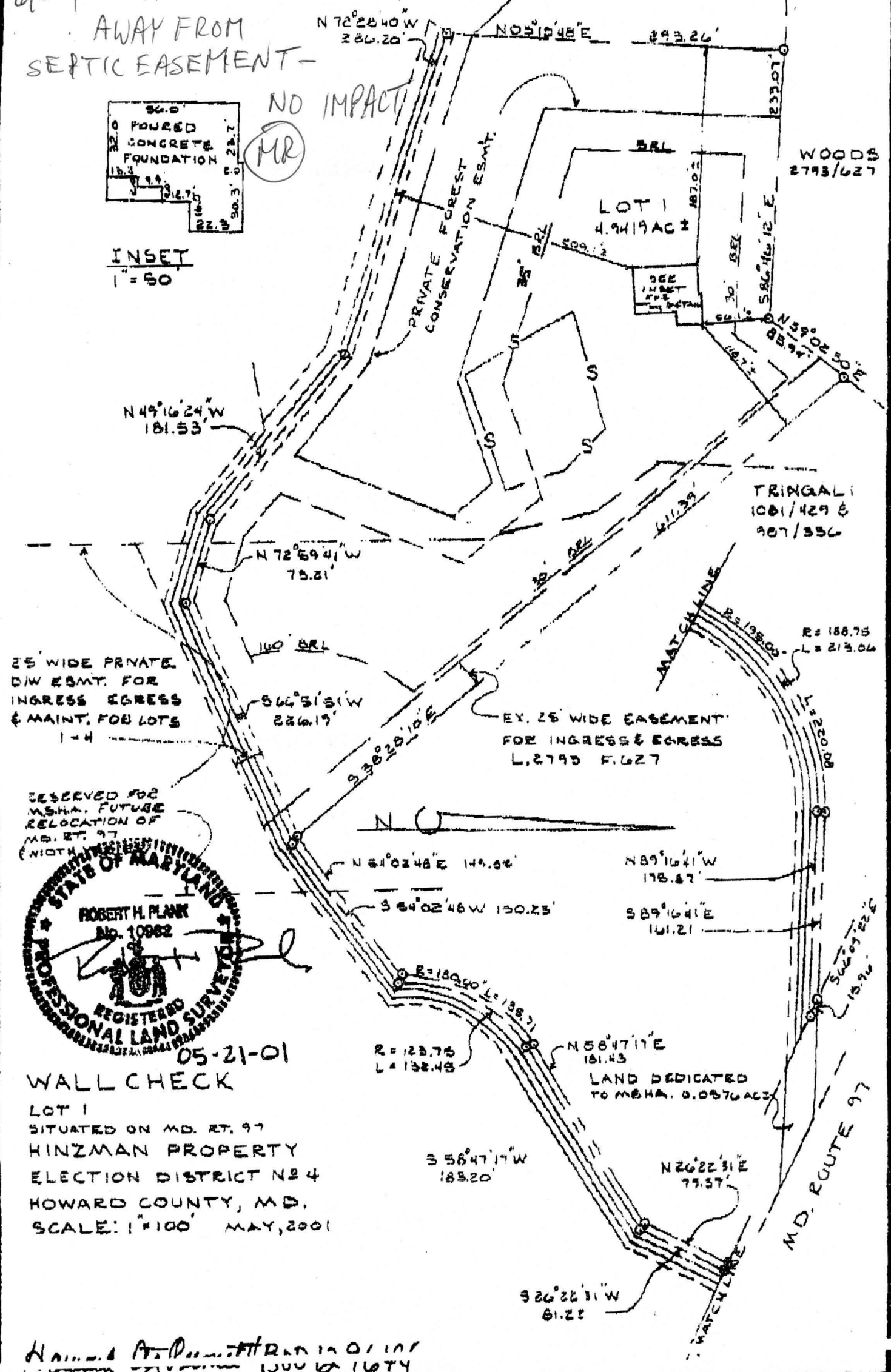

05-21-01

WALL CHECK  
LOT 1  
SITUATED ON MD. RT. 97  
HINZMAN PROPERTY  
ELECTION DISTRICT NO 4  
HOWARD COUNTY, MD.  
SCALE: 1" = 100' MAY, 2001

Handled by Robert H. Plank in 01/01/01  
1000 1074

I CERTIFY THIS PLAT TO BE CORRECT; IT IS THE RESULT OF AN ACTUAL FIELD SURVEY BASED ON DATA FOUND AMONG THE LAND RECORDS OF HOWARD COUNTY, MARYLAND, AS REFERENCED HEREON.

REFERENCE	JOB NO.
PLAT 13553	018Y

**NASSAUX-HEMSLEY, INC.**

204 S. MAIN STREET  
MOUNT AIRY, MARYLAND 21771  
(301) 829-2296