

*Perch*

# APPLICATION

A 31416

SEWAGE DISPOSAL TESTING

STATE OF MARYLAND - DEPARTMENT OF HEALTH AND MENTAL HYGIENE

P \_\_\_\_\_

HOWARD COUNTY HEALTH DEPARTMENT  
ENVIRONMENTAL HEALTH SERVICES

P. O. BOX 473 ELLICOTT CITY, MARYLAND 21043  
TELEPHONE: 992-2330

DISTRICT 4th

DATE 6/8/81

TO: THE COUNTY HEALTH OFFICER  
ELLICOTT CITY, MARYLAND

I, HEREBY, APPLY FOR THE NECESSARY TEST IN ORDER TO CONSTRUCT (OR RECONSTRUCT) A SEWAGE DISPOSAL SYSTEM.

PROPERTY OWNER HOODS MILL FARMS INC

ADDRESS 12979 Rt 108 Highland, Md. 20777 PHONE 286 2608

PROPERTY LOCATION: 1/4 mi north of I-70 on west side of Rt 97

SUBDIVISION \_\_\_\_\_ LOT NO. \_\_\_\_\_

ROAD AND DESCRIPTION \_\_\_\_\_

SIZE OF LOT 33 AC TYPE BLDG. 3 or 4  
(NUMBER OF BEDROOMS)

THE SYSTEM INSTALLED UNDER THIS APPLICATION IS ACCEPTABLE ONLY UNTIL PUBLIC FACILITIES BECOME AVAILABLE. I FULLY UNDERSTAND THE FEE CONNECTED WITH THE FILING OF THIS PERC TEST APPLICATION IS NON-REFUNDABLE UNDER ANY CIRCUMSTANCES. I ALSO AGREE TO COMPLY WITH ALL M.O.S.H.A. REQUIREMENTS IN TESTING THIS LOT.

*Wm L. Swann*

(SIGNATURE OF APPLICANT)

APPROVED BY \_\_\_\_\_ FOR \_\_\_\_\_ DATE \_\_\_\_\_

REJECTED BY \_\_\_\_\_ FOR \_\_\_\_\_ DATE \_\_\_\_\_

HOLD PENDING FURTHER TESTS \_\_\_\_\_ DATE \_\_\_\_\_

REASONS FOR REJECTION OR HOLDING \_\_\_\_\_

\_\_\_\_\_  
\_\_\_\_\_

# THIS IS NOT A PERMIT

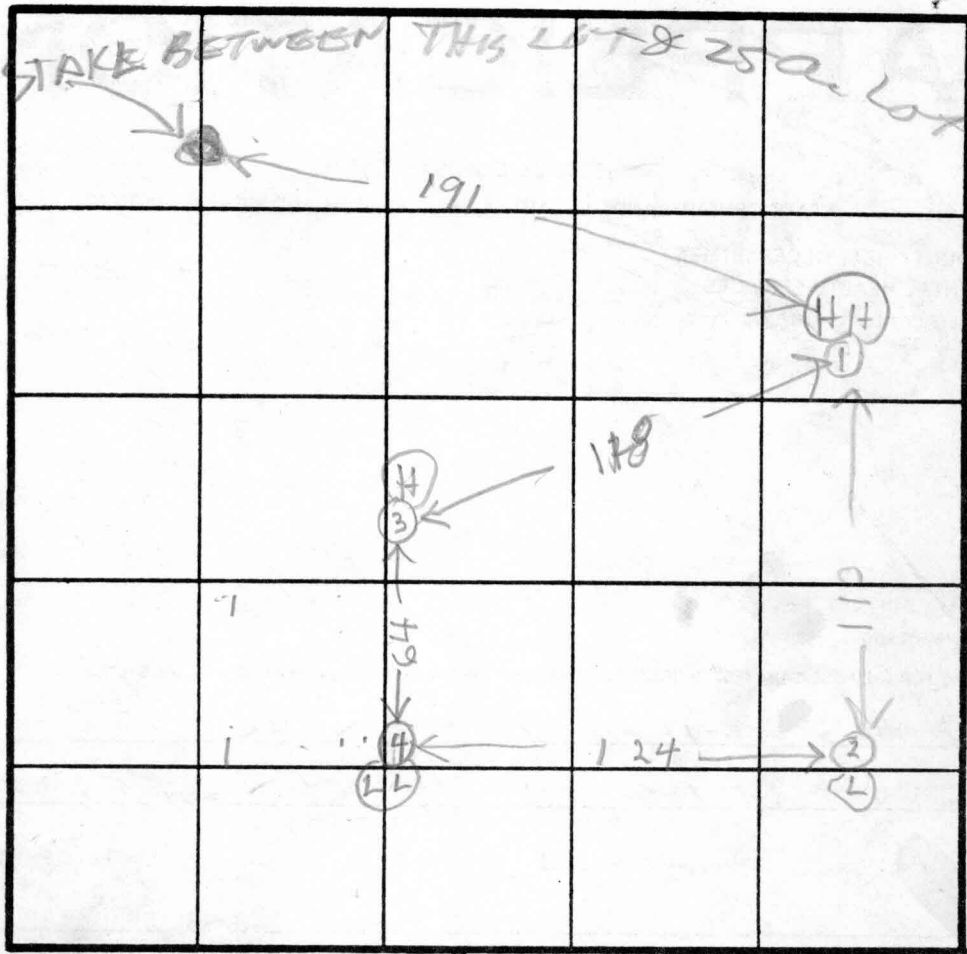

INDICATE NORTH - NAME ADJOINING ROADWAY AS BASE LINE.

DATE	TEST NO.	DEPTH	PRE-WET		TEST - 1" DROP		TIME
			START	STOP	START	STOP	
6/15/81	1S	4	1049	1051	1051	1055	4
	1D	8	1049	1100	1106	1117	11
	1V	12	TOP 3 1/2 FT CLAYISH BOT 8 1/2 SANDY				
	2S	3	1059	1101	1101	1106	5
	2D	7	1059	1103	1103	1108	5
	2V	1 1/2	TOP 2 1/2 FT CLAYISH BOT 9 SANDY				
	3S	4	1120	1128	1128	1133	5
	3D	7	1120	1120	1128	1135	7
	3V	1 1/2	TOP 3 1/2 FT CLAYISH BOT 8 FT SANDY				
	4S	4 1/2	1144	1147	1147	1152	5

6/15/81	4D	7 1/2	1144	1150	1150	1200	10
REMARKS	4V	1 1/2	TOP 3 FT CLAY		BOT 8 1/2 SANDY		

TYPE OF SOIL OPEN FIELD

TESTED BY R. HODGES

ALSO PRESENT OKETTERMAN & FARMER  
W SWAN

# APPLICATION

PERCOLATION TESTING

A 31416

P \_\_\_\_\_

HOWARD COUNTY HEALTH DEPARTMENT  
BUREAU OF ENVIRONMENTAL HEALTH  
3525-H ELLICOTT MILLS DRIVE/ELLICOTT CITY, MARYLAND 21043  
TELEPHONE: 313-2640

DISTRICT \_\_\_\_\_

DATE \_\_\_\_\_

LOT 1

EX-S.D.A. PARTY ON THIS  
LOT - A-31416 "CONK-OVER"  
REQ'D (C)

TO: THE COUNTY HEALTH OFFICER  
ELLICOTT CITY, MARYLAND

I HEREBY APPLY FOR THE NECESSARY TEST PRIOR TO APPLICATION FOR PERMIT TO CONSTRUCT (OR RECONSTRUCT) A SEWAGE DISPOSAL SYSTEM.

PROPERTY OWNER RANDY L. HINZMAN

ADDRESS 820 HODDGE MILL RD., COOKSVILLE, MD. 21723 PHONE (301) 854-6102

AGENT OR PROSPECTIVE BUYER COLIN PORTER

ADDRESS 12707 CLAYTON RD., LAUREL, MD. 20708 PHONE (301) 604-1550

PROPERTY LOCATION:

SUBDIVISION HINZMAN PROPERTY LOT NO. 1

ROAD AND DESCRIPTION W. SIDE ROUTE 97, 5000' N. OF OLD FREDERICK RD.

TAX MAP 8 PARCEL # 204

SIZE OF LOT OVER 3 AC TYPE BLDG. (SINGLE FAMILY DWELLING OR COMMERCIAL)

THE SYSTEM INSTALLED UNDER THIS APPLICATION IS ACCEPTABLE ONLY UNTIL PUBLIC FACILITIES BECOME AVAILABLE. I FULLY UNDERSTAND THE FEE CONNECTED WITH THE FILING OF THIS PERC TEST APPLICATION IS NON-REFUNDABLE UNDER ANY CIRCUMSTANCES. I ALSO AGREE TO COMPLY WITH ALL M.O.S.H.A. REQUIREMENTS IN TESTING THIS LOT. Colin Porter  
(SIGNATURE OF APPLICANT)

APPROVED BY \_\_\_\_\_ FOR \_\_\_\_\_ DATE \_\_\_\_\_

DISAPPROVED BY \_\_\_\_\_ FOR \_\_\_\_\_ DATE \_\_\_\_\_

HOLD PENDING FURTHER TESTS \_\_\_\_\_

REASONS FOR REJECTION OR HOLDING \_\_\_\_\_

PERCOLATION TEST PLAT/PRELIMINARY PLAT - TITLE OR I.D. # \_\_\_\_\_ DATE \_\_\_\_\_

SITE DEVELOPMENT PLAN/FINAL PLAT - TITLE OR I.D. # \_\_\_\_\_ DATE \_\_\_\_\_

# THIS IS NOT A PERMIT

1/19/95  
10/100

A314/6 COUNTY #

SOIL PROFILE

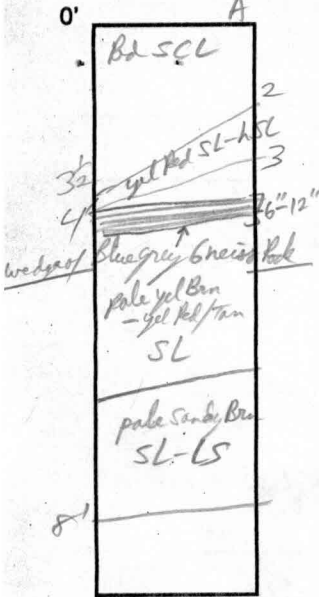

SOIL PROFILE

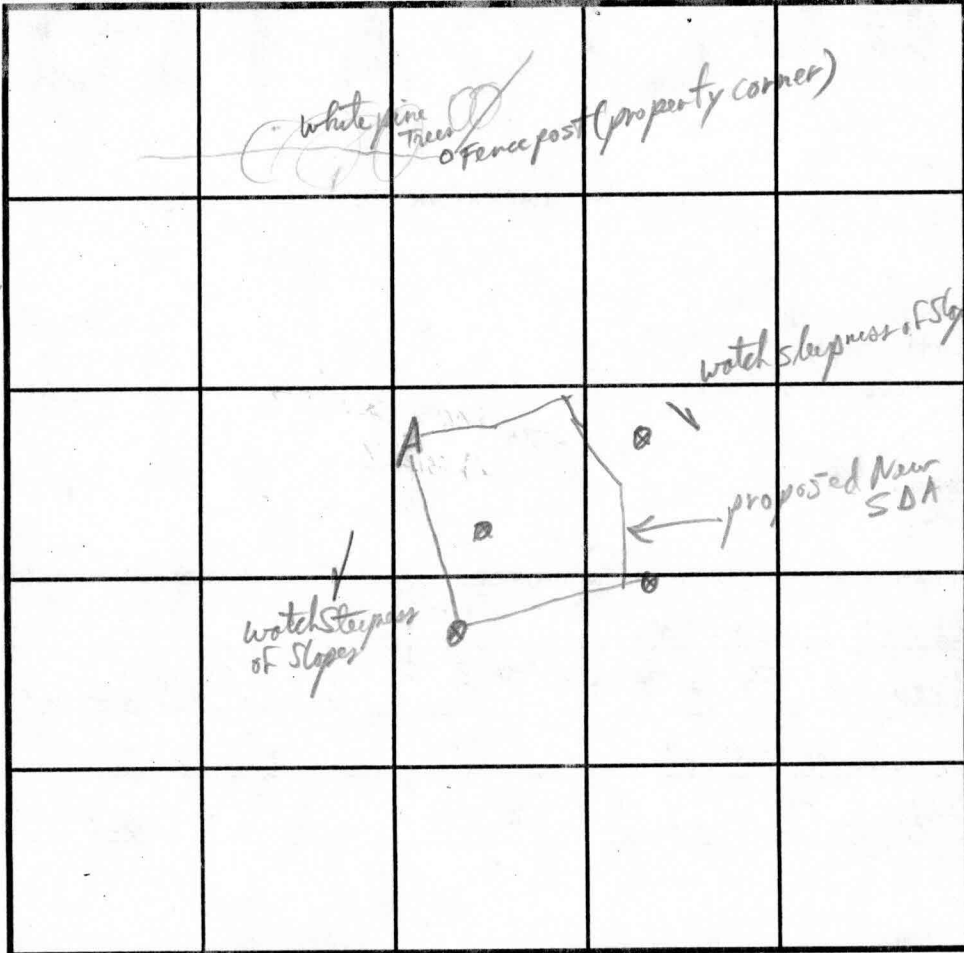
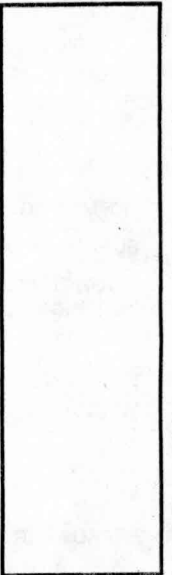

INDICATE NORTH - NAME ADJOINING ROADWAY AS BASE LINE.

DATE	TEST NO.	DEPTH	PRE-WET		TEST - 1" DROP		TIME
			START	STOP	START	STOP	
4/10/95	A	8'	Not Tested		Soils OK probably 5-10 min late in 5'		
			Visual only				

REMARKS \_\_\_\_\_  
 TYPE OF SOIL Manor  
 TESTED BY R.P. Kelly ALSO PRESENT Julie Inaker of SFL  
 TRENCH DESIGN DATA: AVERAGE PERCOLATION TIME \_\_\_\_\_ TRENCH WIDTH \_\_\_\_\_  
 INLET DEPTH \_\_\_\_\_ MAXIMUM BOTTOM DEPTH \_\_\_\_\_ SQ. FT./BEDROOM \_\_\_\_\_

THE PRIVATE SEWAGE SYSTEM. THE COUNTY HEALTH OFFICER  
 EASEMENT PLAT SHALL NOT BE NECESSARY RECORDATION OF A MODIFIED SEWAGE  
 3. THE LOTS SHOWN HEREON COMPLY WITH THE MINIMUM  
 OWNERSHIP WIDTH AND LOT AREA AS REQUIRED BY  
 THE MD STATE DEPARTMENT OF THE ENVIRONMENT.  
 4. TOPOGRAPHY SHOWN HEREON IS FROM HOWARD COUNTY  
 AERIAL PHOTOGRAMMETRY.

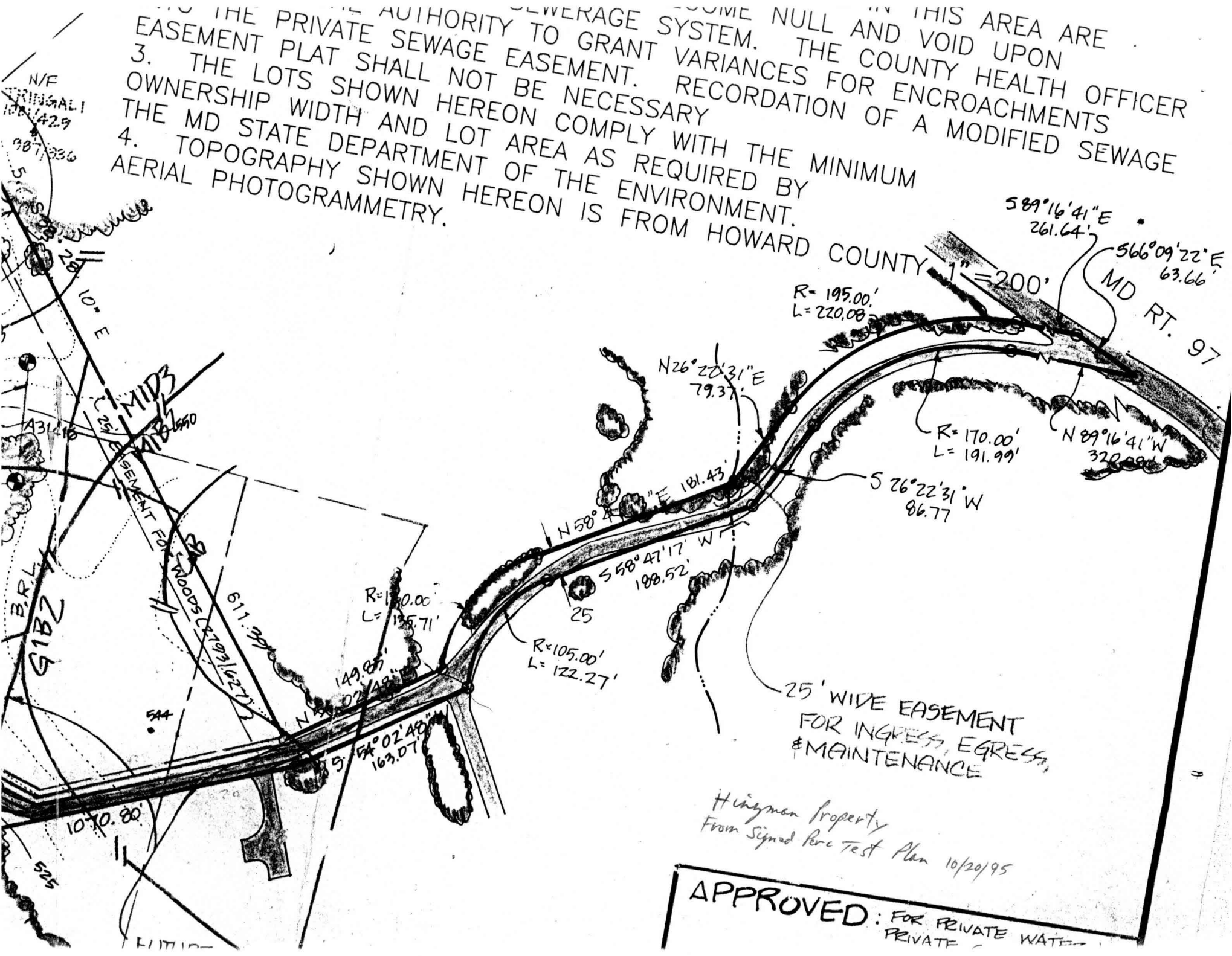

25' WIDE EASEMENT  
 FOR INGRESS, EGRESS,  
 & MAINTENANCE

Hingman Property  
 From Signed Perc Test Plan 10/20/95

APPROVED: FOR PRIVATE WATER  
 PRIVATE



25' WIDE PRIVATE  
INGRESS, EGRESS

N 612,600

E 1,307,000

HINZMAN  
PROPERTY F-96-104

TRINGALI  
1/11/99  
1081/429 + 987/836

N 58° 47' 1  
N 58° 47' 1  
N 58° 47'

TE  
IT  
VATION  
MENT  
3899 AC.±  
F-1

N 39° 02' 30" E  
83.94'  
1 1/2" IRON PIPE FOUND (78)

1 1/2" IRON PIPE FOUND (79)

LOT 1  
4.9419 AC.±

25' WIDE PRIVATE  
DRIVEWAY EASEMENT FOR  
INGRESS, EGRESS &  
MAINTENANCE FOR  
LOTS 1-4

EX-25' WIDE EASEMENT FOR  
INGRESS & EGRESS  
(L-2793, F-627)

1" IRON PIPE FOUND (86)

(WIDTH VARIES)  
RESERVED FOR  
MARYLAND STATE  
HIGHWAY ADMINISTRATION  
FUTURE RELOCATION  
OF MD 97.  
SRC PLATS 22028 &  
22029

25' WETLANDS BUFFER  
75' STREAM BUFFER  
25' WETLANDS BUFFER  
75' STREAM BUFFER

LOT 4  
1250 AC.±

LAND DEDICATED TO THE  
MARYLAND STATE HIGHWAY  
ADMINISTRATION FOR THE  
PURPOSE OF A PUBLIC ROAD  
(0.0576 AC. ± OR 2,508 S.F.)

MD ROUTE 97

1" IRON PIPE FOUND (52)

1" IRON PIPE FOUND (51)  
CURVES NON-TANGENT

SEE DETAIL #1

CURVE  
C-1

