

# APPLICATION

PERCOLATION TESTING

A 57679

P \_\_\_\_\_

HOWARD COUNTY HEALTH DEPARTMENT  
BUREAU OF ENVIRONMENTAL HEALTH  
3525-H ELLICOTT MILLS DRIVE/ELLICOTT CITY, MARYLAND 21043  
TELEPHONE: 313-2840

DISTRICT \_\_\_\_\_

DATE 2/11/97

TO: THE COUNTY HEALTH OFFICER  
ELLICOTT CITY, MARYLAND

I HEREBY APPLY FOR THE NECESSARY TEST PRIOR TO APPLICATION FOR PERMIT TO CONSTRUCT (OR RECONSTRUCT) A SEWAGE DISPOSAL SYSTEM.

PROPERTY OWNER RODGER & ROSE MARIE BARGER

ADDRESS 2996 HOBBS ROAD  
GLENWOOD, MD 21738 PHONE (410) 489-4368

AGENT OR PROSPECTIVE BUYER MILDENBERG, BOENDER & ASSOCIATES, INC.

ADDRESS 5072 DORSEY HALL DRIVE, SUITE 202  
ELLICOTT CITY, MD 21092 PHONE (410) 997-0296

PROPERTY LOCATION:

SUBDIVISION ROSEBAR PROPERTY LOT NO. 15

ROAD AND DESCRIPTION WEST SIDE OF HOBBS ROAD - APPROXIMATELY  
1000 FEET NORTHEAST OF THE INTERSECTION OF

TAX MAP 14 PARCEL # 221 HOBBS ROAD & BURNTWOODS ROAD

SIZE OF LOT ~ 50,000 SQ FT TYPE BLDG. SFD  
(SINGLE FAMILY DWELLING OR COMMERCIAL)

THE SYSTEM INSTALLED UNDER THIS APPLICATION IS ACCEPTABLE ONLY UNTIL PUBLIC FACILITIES BECOME AVAILABLE. I FULLY UNDERSTAND THE FEE CONNECTED WITH THE FILING OF THIS PERC TEST APPLICATION IS NON-REFUNDABLE UNDER ANY CIRCUMSTANCES. I ALSO AGREE TO COMPLY WITH ALL M.O.S.H.A. REQUIREMENTS IN TESTING THIS LOT.

Stephanie Demclut  
(SIGNATURE OF APPLICANT)

APPROVED BY \_\_\_\_\_ FOR \_\_\_\_\_ DATE \_\_\_\_\_

DISAPPROVED BY \_\_\_\_\_ FOR \_\_\_\_\_ DATE \_\_\_\_\_

HOLD PENDING FURTHER TESTS \_\_\_\_\_

REASONS FOR REJECTION OR HOLDING \_\_\_\_\_

PERCOLATION TEST PLAT/PRELIMINARY PLAT - TITLE OR I.D. # \_\_\_\_\_ DATE \_\_\_\_\_

SITE DEVELOPMENT PLAN/FINAL PLAT - TITLE OR I.D. # \_\_\_\_\_ DATE \_\_\_\_\_

## THIS IS NOT A PERMIT

COUNTY #

SOIL PROFILE

5  
dark red silclm  
powdery pink silm  
water coming in at 11:0

6

orange tan silclm  
lgt orange tan to pink silm  
no rock

water

10

orange silclm  
evidens of H<sub>2</sub>O table at 7.0

water

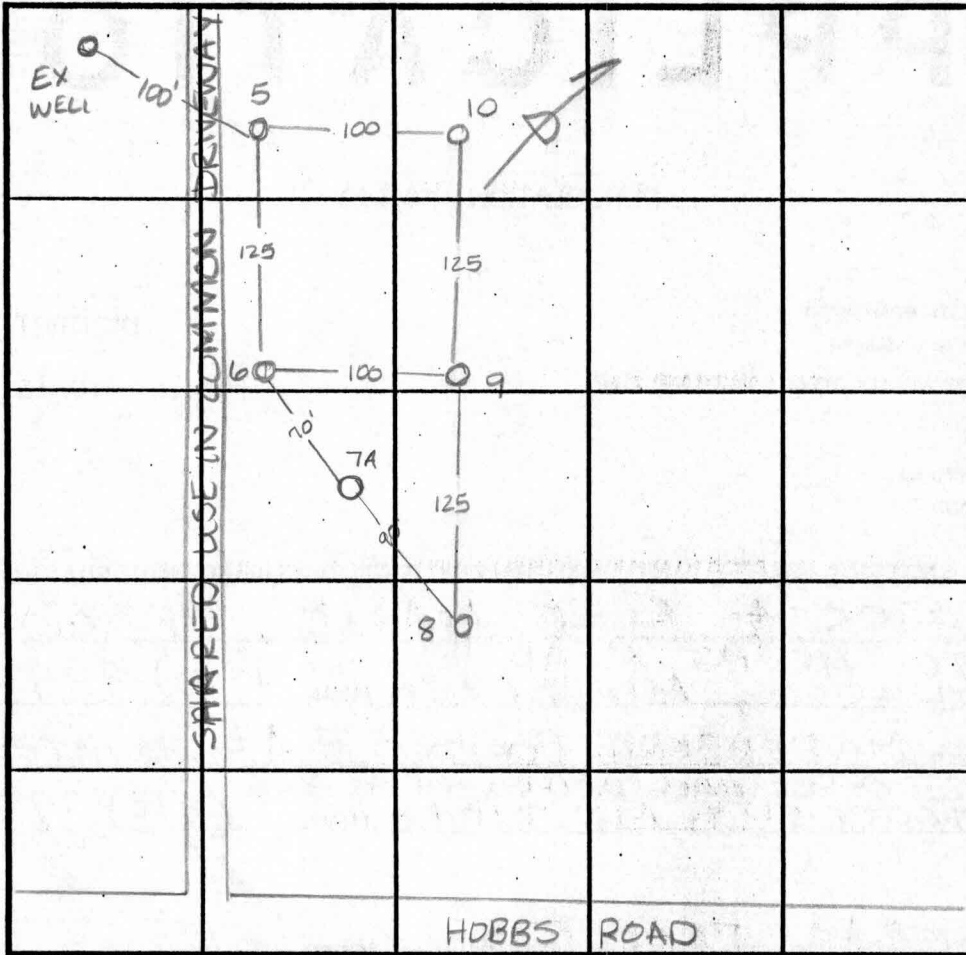

SOIL PROFILE

9  
water coming in at 7.0  
bright red silclm to 5.0'

INDICATE NORTH - NAME ADJOINING ROADWAY AS BASE LINE.

DATE	TEST NO.	DEPTH	PRE-WET		TEST - 1" DROP		TIME
			START	STOP	START	STOP	
3-25-97	5	Not tested due to results on test					
		note 6					inconclusive
	6	5.0 / 10.0	10:35	10:40	10:40	10:46	6min
		8.0 / 10.0	10:32 <sup>30</sup>	10:46	>30min		slow
			Because of slow perc deep in profile				F
	10	5.0 / 9.0	10:32 <sup>30</sup>	>30min			slow
		8.0 / 9.0	10:35	>30min			slow
			Because no perc at any depth -				F
	9	Insu ficient depth to water					
		table - see profile					F

REMARKS

TYPE OF SOIL

TESTED BY Amy McMillen ALSO PRESENT Will Hopkins

TRENCH DESIGN DATA: AVERAGE PERCOLATION TIME \_\_\_\_\_ TRENCH WIDTH \_\_\_\_\_

INLET DEPTH \_\_\_\_\_ MAXIMUM BOTTOM DEPTH \_\_\_\_\_ SQ. FT./BEDROOM \_\_\_\_\_

# APPLICATION

PERCOLATION TESTING

A 57679

P \_\_\_\_\_

HOWARD COUNTY HEALTH DEPARTMENT  
BUREAU OF ENVIRONMENTAL HEALTH  
3525-H ELLICOTT MILLS DRIVE/ELLICOTT CITY, MARYLAND 21043  
TELEPHONE: 313-2840

DISTRICT \_\_\_\_\_

DATE 2/11/97

TO: THE COUNTY HEALTH OFFICER  
ELLICOTT CITY, MARYLAND

I HEREBY APPLY FOR THE NECESSARY TEST PRIOR TO APPLICATION FOR PERMIT TO CONSTRUCT (OR RECONSTRUCT) A SEWAGE DISPOSAL SYSTEM.

PROPERTY OWNER RODGER & ROSE MARIE BARGER  
2996 HOBBS ROAD  
ADDRESS GLENWOOD, MD 21738 PHONE (410) 489-4368

AGENT OR PROSPECTIVE BUYER MILDENBERG, BOENDER & ASSOCIATES, INC.  
5072 DORSEY HALL DRIVE, SUITE 202  
ADDRESS ELLICOTT CITY, MD 21092 PHONE (410) 997-0296

PROPERTY LOCATION:

SUBDIVISION ROSEBAR PROPERTY LOT NO. 15

ROAD AND DESCRIPTION WEST SIDE OF HOBBS ROAD - APPROXIMATE  
1000 FEET NORTHEAST OF THE INTERSECTION OF

TAX MAP 14 PARCEL # 221 HOBBS ROAD & BURNTWOODS RD

SIZE OF LOT ~50,000 SQ FT TYPE BLDG. SFD  
(SINGLE FAMILY DWELLING OR COMMERCIAL)

THE SYSTEM INSTALLED UNDER THIS APPLICATION IS ACCEPTABLE ONLY UNTIL PUBLIC FACILITIES BECOME AVAILABLE. I FULLY UNDERSTAND THE FEE CONNECTED WITH THE FILING OF THIS PERC TEST APPLICATION IS NON-REFUNDABLE UNDER ANY CIRCUMSTANCES. I ALSO AGREE TO COMPLY WITH ALL M.O.S.H.A. REQUIREMENTS IN TESTING THIS LOT.

*Stephanie D. ...*  
(SIGNATURE OF APPLICANT)

APPROVED BY \_\_\_\_\_ FOR \_\_\_\_\_ DATE \_\_\_\_\_

DISAPPROVED BY \_\_\_\_\_ FOR \_\_\_\_\_ DATE \_\_\_\_\_

HOLD PENDING FURTHER TESTS \_\_\_\_\_

REASONS FOR REJECTION OR HOLDING \_\_\_\_\_

PERCOLATION TEST PLAT/PRELIMINARY PLAT - TITLE OR I.D. # \_\_\_\_\_ DATE \_\_\_\_\_

SITE DEVELOPMENT PLAN/FINAL PLAT - TITLE OR I.D. # \_\_\_\_\_ DATE \_\_\_\_\_

# THIS IS NOT A PERMIT

A 57679

COUNTY #

SOIL PROFILE

8

bright red  
SiClm  
bright orange  
brown  
SiLm  
no rock

0

0

7-A

like  
8  
water  
at  
10.5

2.0

7

bright red  
SiClm  
lgt orange  
brown  
SiLm  
no rock

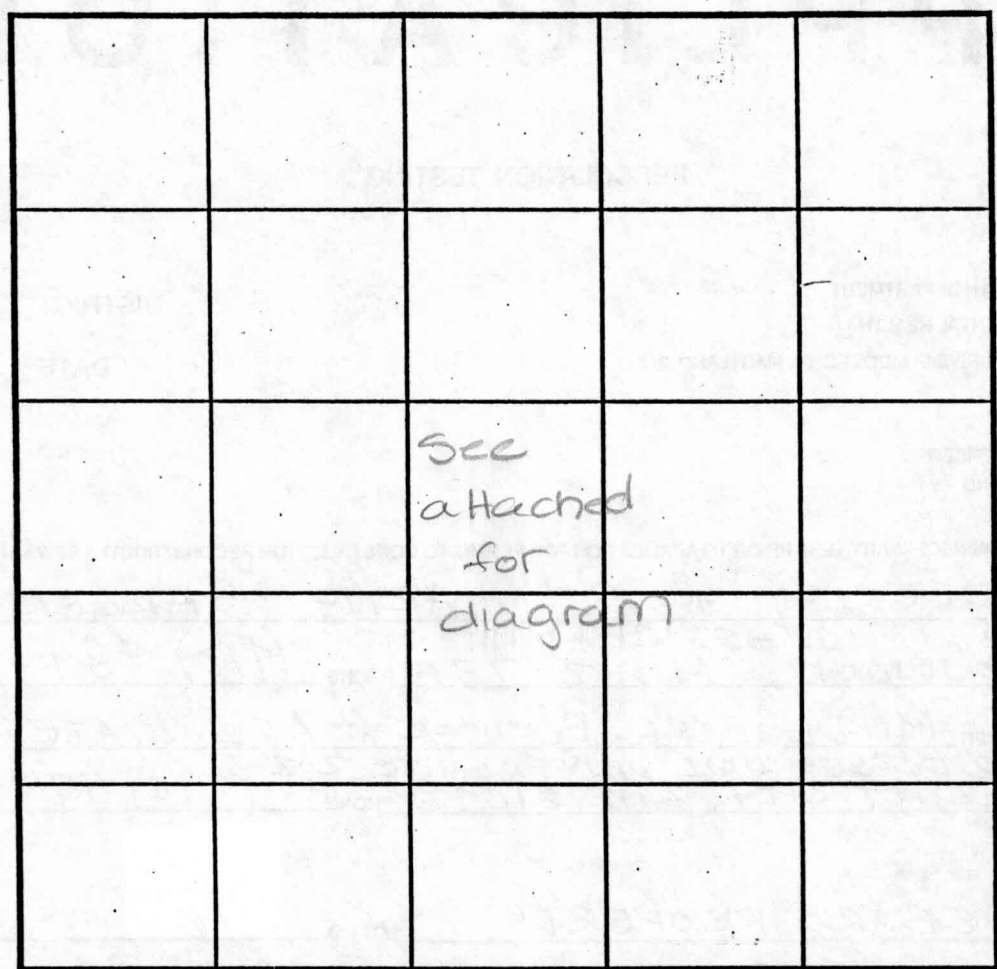

SOIL PROFILE

0'

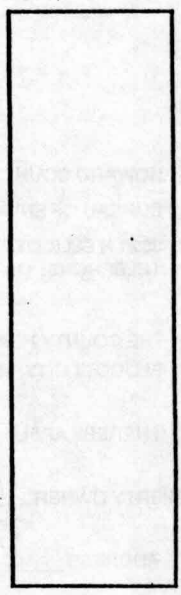

INDICATE NORTH - NAME ADJOINING ROADWAY AS BASE LINE.

DATE	TEST NO.	DEPTH	PRE-WET		TEST - 1" DROP		TIME	
			START	STOP	START	STOP		
3-25-97	8	4.0 vii.0	10:48	10:50 <sup>30</sup>	10:50 <sup>30</sup>	10:55	4 1/2 min ✓	
		7.5 vii.0	10:47	10:52	10:52	11:15	23 min ✓	
	7A	Visual only - see profile - OK shallow					OK	OK ✓
	7	5.0 vii.0	10:40	10:41	10:41	10:43	2 min ✓	

REMARKS \_\_\_\_\_

TYPE OF SOIL \_\_\_\_\_

TESTED BY Amy McMilken ALSO PRESENT Will Hopkins

TRENCH DESIGN DATA: AVERAGE PERCOLATION TIME \_\_\_\_\_ TRENCH WIDTH \_\_\_\_\_

# APPLICATION

SEWAGE DISPOSAL TESTING

A 43554

STATE OF MARYLAND - DEPARTMENT OF HEALTH AND MENTAL HYGIENE

P \_\_\_\_\_

HOWARD COUNTY HEALTH DEPARTMENT  
ENVIRONMENTAL HEALTH SERVICES

DISTRICT Fourth

P. O. BOX 476 ELLICOTT CITY, MARYLAND 21043  
TELEPHONE: 992-2330

DATE 1-23-89

TO: THE COUNTY HEALTH OFFICER  
ELLICOTT CITY, MARYLAND

I, HEREBY, APPLY FOR THE NECESSARY TEST IN ORDER TO CONSTRUCT (OR RECONSTRUCT) A SEWAGE DISPOSAL SYSTEM.

PROPERTY OWNER Rodger and Rose Marie Barger

ADDRESS 2966 Hobbs Road, Glenwood 21738 PHONE 489-4368

PROPERTY LOCATION:

SUBDIVISION Rosebar, Section II LOT NO. 4 Final 13 ul LOT 17

ROAD AND DESCRIPTION West side of Hobbs Road 1000'± northerly of  
intersection with Burnitwoods Road

SIZE OF LOT 3 Acres TYPE BLDG. Single Fam. 4 Bdrms.  
(NUMBER OF BEDROOMS)

THE SYSTEM INSTALLED UNDER THIS APPLICATION IS ACCEPTABLE ONLY UNTIL PUBLIC FACILITIES BECOME AVAILABLE. I FULLY UNDERSTAND THE FEE CONNECTED WITH THE FILING OF THIS PERC TEST APPLICATION IS NON-REFUNDABLE UNDER ANY CIRCUMSTANCES. I ALSO AGREE TO COMPLY WITH ALL M.O.S.H.A. REQUIREMENTS IN TESTING THIS LOT.

Samuel D. Trampfle

(SIGNATURE OF APPLICANT)

APPROVED BY \_\_\_\_\_ FOR \_\_\_\_\_ DATE \_\_\_\_\_

REJECTED BY \_\_\_\_\_ FOR \_\_\_\_\_ DATE \_\_\_\_\_

HOLD PENDING FURTHER TESTS \_\_\_\_\_ DATE \_\_\_\_\_

REASONS FOR REJECTION OR HOLDING 4-13-89 Per Satisfactory - Hold for plot - 20K ± area  
may be subdivided into two lot if possible, by lot line changes  
S-Alue

## THIS IS NOT A PERMIT

A 43554

LOT 4

Ⓢ SOIL PROFILE

0'	AP 11x
5'	RED BROWN Silty clay LOAM 15-20% FRAG w/ QUARTZITE
4'	Yellow BR w/ clay PARENT COLORS Silty SAND LOAM 15-20% FRAG
13'	

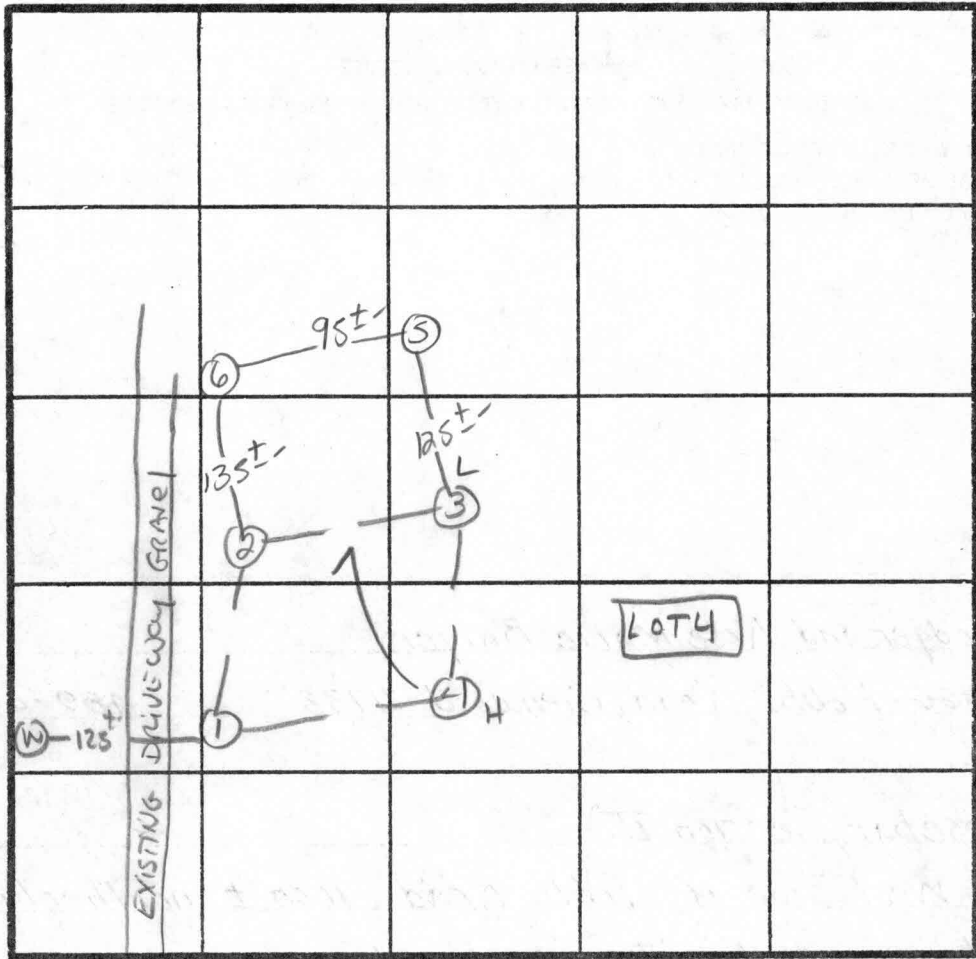

INDICATE NORTH - NAME ADJOINING ROADWAY AS BASE LINE.

Hobbs Rd.

DATE	TEST NO.	DEPTH	PRE-WET		TEST - 1" DROP		TIME	
			START	STOP	START	STOP		
4/13/89	1V	12.5'	clay TO	4.5'	SAME AS #4			
	2S	4.5	11:28	11:32	11:32	11:36	4 MIN	
	2V	12.0	SAME AS #4 w/ MORE QUARTZITE FRAGS					
	3S	5'	11:25	11:29	11:29	11:35	6 MIN	
	3V	13'	SIMILAR TO #4 w/ PINK "C" HORIZON clay TO 4.5'					
	4S	4'	11:21	11:23	11:23	11:27	4 MIN	
	4M	8'	11:21	11:23	11:23	11:26	3 MIN	
	4V	13'	AS PROFILED					
	5S	4'	1:55	2:08	2:08	2:30	22 MIN	
	5V	12'	SIMILAR TO #2					
	6S	4'	2:00	2:03	2:03	2:10	7 MIN	
	6V	12.5'	AS PROFILED #4					

REMARKS Perced AS STAKED AND APPROX TO PLAT

TYPE OF SOIL Chester loam

C.M. 1

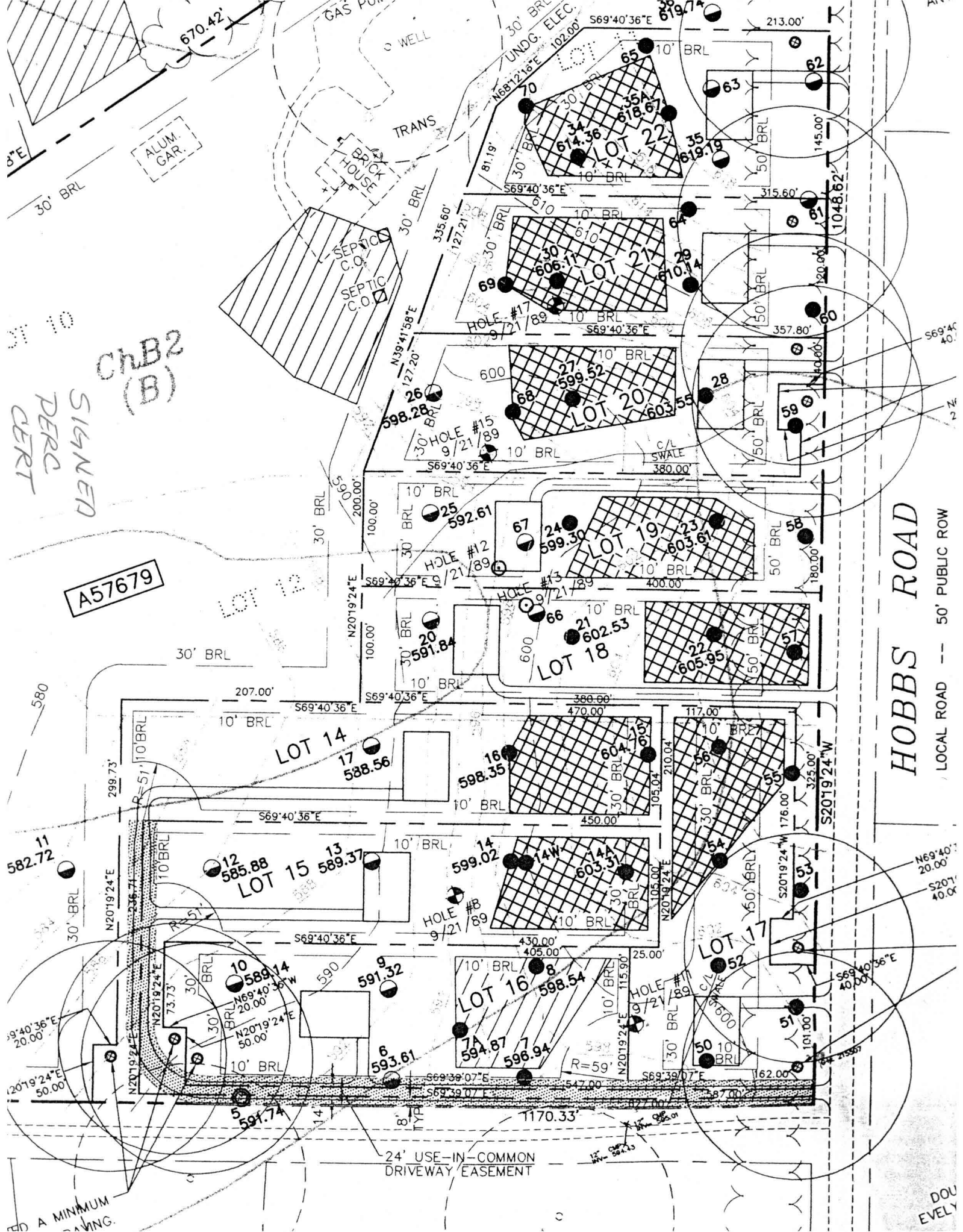

SIGNED  
PERC  
CERT

ChB2  
(B)

A57679

HOBBS ROAD  
LOCAL ROAD -- 50' PUBLIC ROW

A MINIMUM  
SAVING.

DOU  
EVELY



F-00-167  
 Revised  
 Approved  
 11-8-00

ROSEBAR PROPERTY, LOT 21  
 PLAT # 14033

FRANCIS & PHYLLIS J. DON  
 1356/555  
 WINDSOR FARM ESTATES,  
 PLAT # 6252

ROSEBAR PROPERTY, LOT 20  
 PLAT # 14033

ROSEBAR PROPERTY, LOT 19  
 PLAT # 14033

IP FOUND & HELD

ROSEBAR PROPERTY  
 RESERVATION PARCEL A  
 PLAT # 14033

USE-IN-COMMON  
 DRIVEWAY EASEMENT FOR  
 LOTS 14 THRU 17 TO BE  
 ABANDONED BY THIS PLAT

24' PRIVATE USE-IN-  
 DRIVEWAY EASEMENT  
 FOR LOTS 23 & 24

KCI REBAR & CAP I

N20'19'24"E 201.04'

HOBBS ROAD

LOCAL ROAD -- 50' PUBLIC ROW

KCI REBAR & CAP HE

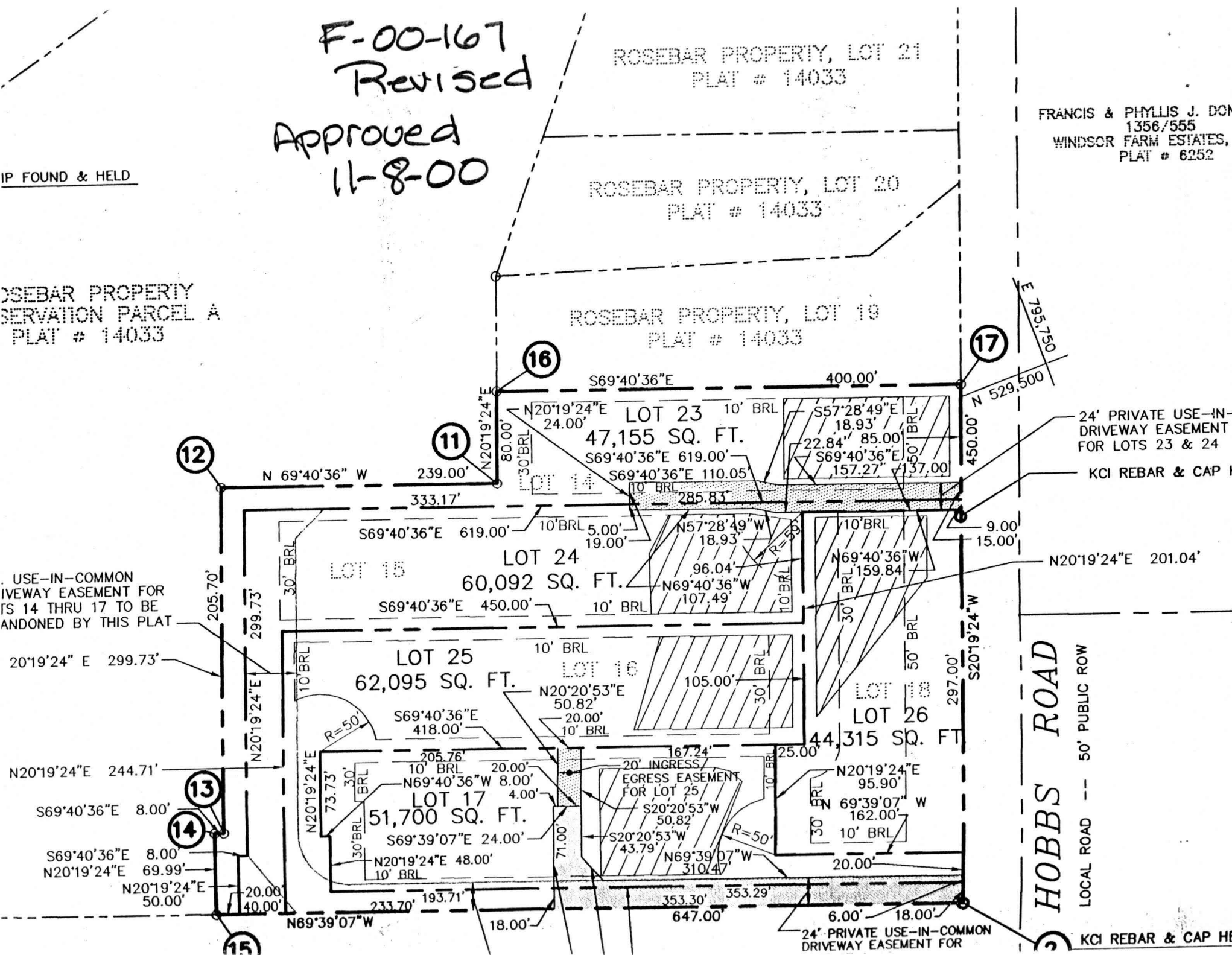

12

11

16

17

13

14

15

