

* WELL FIRST

* SEPTIC SYSTEM FIRST

APPLICATION

A 25267

P _____

SEWAGE DISPOSAL TESTING

STATE OF MARYLAND - DEPARTMENT OF HEALTH AND MENTAL HYGIENE

HOWARD COUNTY HEALTH DEPARTMENT
ENVIRONMENTAL HEALTH SERVICES

3 BR - 1000 gal ST

DISTRICT 4th

DATE 2/22/77

P. O. BOX 476, ELLICOTT CITY, MARYLAND 21043
TELEPHONE: 465-5000, EXT. 356

Retest
3/15/77
1:30 P.M.

DRY WELL to have a total of 375 sq ft effective sidewall absorbent area below the first 4 1/2' of non absorbent soil @ original grade. INLET TO DW TO BE ABSOLUTELY NO DEEPER THAN 3' BELOW ORIG. GRADE. Max depth of DW to be 11' below orig. grade. Locate DW 200' fr. the front lot line (Forsythe Rd) and 155' fr. the right lot line as seen when facing lot from Forsythe Rd.

TO: THE COUNTY HEALTH OFFICER
ELLICOTT CITY, MARYLAND

I, HEREBY, APPLY FOR THE NECESSARY TEST IN ORDER TO CONSTRUCT (OR RECONSTRUCT) A SEWAGE DISPOSAL SYSTEM.

PROPERTY OWNER Henry L. & Phyllis McRobie

ADDRESS 614 Aldershot Road, Catonsville, Md. 21228 PHONE 744-0060

PROPERTY LOCATION:

SUBDIVISION _____ LOT NO. _____

ROAD AND DESCRIPTION Forsythe Road - see application underneath for directions

SIZE OF LOT 5 acres TYPE BLDG. 3 or 4 bedrooms
NUMBER OF BEDROOMS

IF NOT SINGLE RESIDENCE DESCRIBE _____

THE SYSTEM INSTALLED UNDER THIS APPLICATION IS ACCEPTABLE ONLY UNTIL PUBLIC FACILITIES BECOME AVAILABLE.

SIGNATURE OF APPLICANT /s/ Henry L. McRobie

APPROVED BY William A. Zapp FOR Dry well / 4 bedrooms DATE 3/15/77
(KIND OF SYSTEM)

REJECTED BY _____ FOR _____ DATE _____
(KIND OF SYSTEM)

HOLD PENDING FURTHER TESTS _____ DATE _____

* REASONS FOR REJECTION OR HOLDING WELL TO BE LOCATED ON HIGH SIDE OF LOT (LEFT SIDE) AT LEAST 100' AWAY FROM DISPOSAL AREA

THIS IS NOT A PERMIT

A 25267

← 314' →

WELL SITE

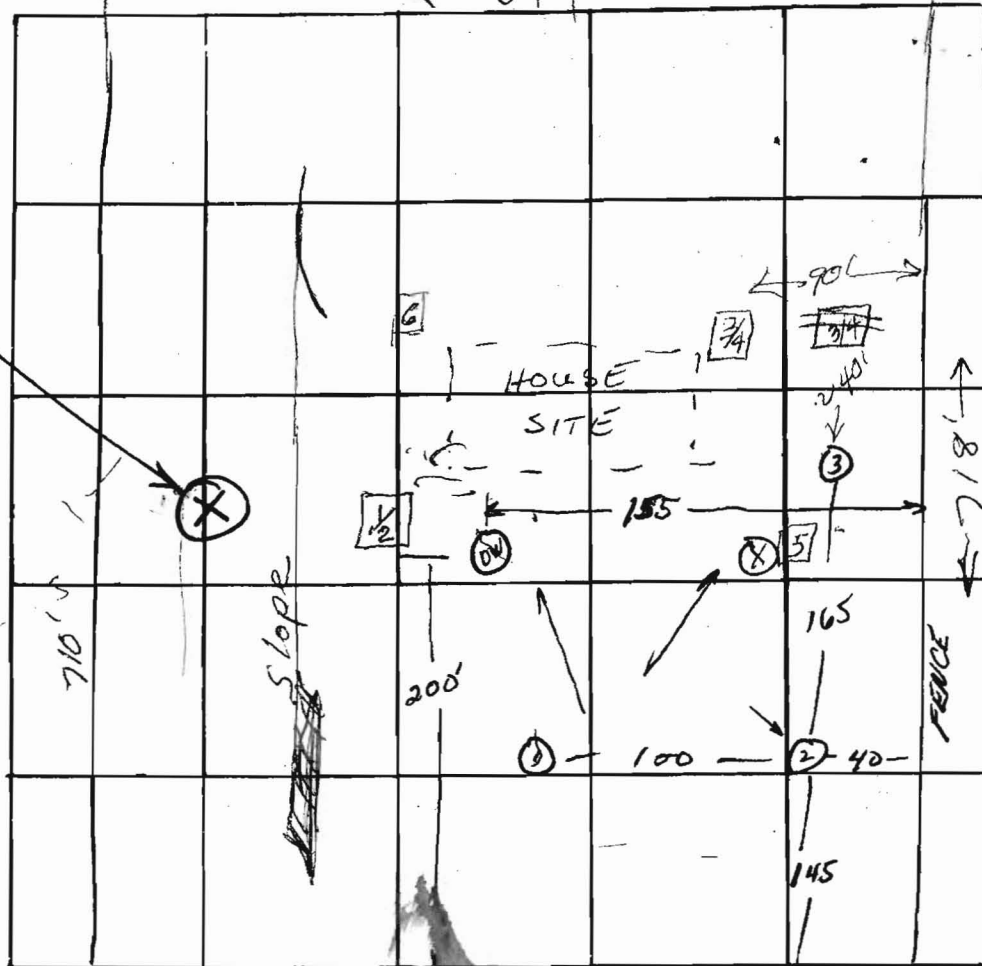

5 ac. parcel
cut out of
Geo. P. Garrett Jr.
Prop.

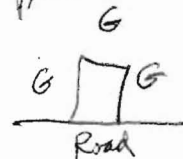

INDICATE NORTH. - NAME ADJOINING ROADWAY AS BASE LINE.

← 300' → DAD

25267

3/15/77

DATE	TEST NO.	DEPTH	PRE-WET		TEST - 1" DROP		TIME
			START	STOP	START	STOP	
3/15/77	1	4		1:39	1:39	1:41	2
	1-A	12 1/2		1:41	1:41	1:47	6
	2	4 1/2	1:48	1:49	1:49	1:52	3
	2-A	11 1/2	1:48	1:52	1:52	1:59	7
	3	5	2:00	2:02	2:02	2:05	3
	3-A	12 1/2	2:00	2:02	2:02	2:06	4
9/29/72	1/2	12 1/2	2 min				
		4 1/2	1 min				
	3/4	11	2 min				
		3	3 min				
	5	11	top 4' clay, bot		4' sandy	dry	
	6	11	" , "		" "		

WW2

R74

A 17438

REMARKS _____

TYPE OF SOIL _____

TESTED BY _____ ALSO PRESENT: _____