

C 1 9622 (MDE USE ONLY)

STATE OF MARYLAND WELL COMPLETION REPORT FILL IN THIS FORM COMPLETELY PLEASE TYPE

THIS REPORT MUST BE SUBMITTED AFTER WELL IS COMPLETED.

COUNTY NUMBER A57679H

ST/CO USE ONLY DATE RECEIVED MM DD YY 8 13

DATE WELL COMPLETED MM DD YY 4 6 99

Depth of Well 22 245 26 (TO NEAREST FOOT)

PERMIT NO. FROM "PERMIT TO DRILL WELL" HO-94-2128

OWNER Patuxent Bldrs last name first name STREET OR RFD Hobbs Road TOWN Glenwood SUBDIVISION Rosebar SECTION LOT 20

WELL LOG Table with columns: DESCRIPTION, FEET (FROM, TO), check if water bearing. Includes entries for Sand and Crayfish Rock.

GROUTING RECORD Form: WELL HAS BEEN GROUTED (Y), TYPE OF GROUTING MATERIAL (CM), NO. OF BAGS (7), NO. OF POUNDS (658), GALLONS OF WATER (42), DEPTH OF GROUT SEAL (0 to 19 ft).

CASING RECORD Form: casing types (ST), MAIN CASING TYPE (ST), Nominal diameter (6), Total depth (22).

OTHER CASING (if used) section with diameter and depth fields.

SCREEN RECORD Form: screen type (ST), DEPTH (20), SLOT SIZE (2).

NUMBER OF UNSUCCESSFUL WELLS: 0; WELL HYDROFRACTURED: Y

CIRCLE APPROPRIATE LETTER: A (Well abandoned and sealed), E (Electric log obtained), P (Test well converted to production well).

I HEREBY CERTIFY THAT THIS WELL HAS BEEN CONSTRUCTED IN ACCORDANCE WITH COMAR 26.04.04 "WELL CONSTRUCTION" AND IN CONFORMANCE WITH ALL CONDITIONS STATED IN THE ABOVE CAPTIONED PERMIT...

DRILLERS LIC. NO.: MSD024; DRILLERS SIGNATURE: Joseph E. Mayne; LIC. NO.: D

SITE SUPERVISOR (sign. of driller or journeyman responsible for sitework if different from permittee)

DEPTH (nearest ft.) Table with columns for casing sections 1, 2, 3 and diameters of screen.

GRAVEL PACK IF WELL DRILLED WAS FLOWING WELL INSERT F IN BOX 68

MDE USE ONLY (NOT TO BE FILLED IN BY DRILLER) T (E.R.O.S.) W Q 70 72 74 75 76 TELESCOPE CASING LOG INDICATOR OTHER DATA

C 3 PUMPING TEST Form: PUMPING TEST 3, HOURS PUMPED (8:09), PUMPING RATE (7.5), METHOD USED TO MEASURE PUMPING RATE (Bucket), WATER LEVEL (38 ft before, 111 ft when pumping), TYPE OF PUMP USED (S submersible).

PUMP INSTALLED Form: DRILLER INSTALLED PUMP (YES), TYPE OF PUMP INSTALLED (S), CAPACITY: GALLONS PER MINUTE (31-35), PUMP HORSE POWER (37-41), PUMP COLUMN LENGTH (43-47), CASING HEIGHT (+ above, - below).

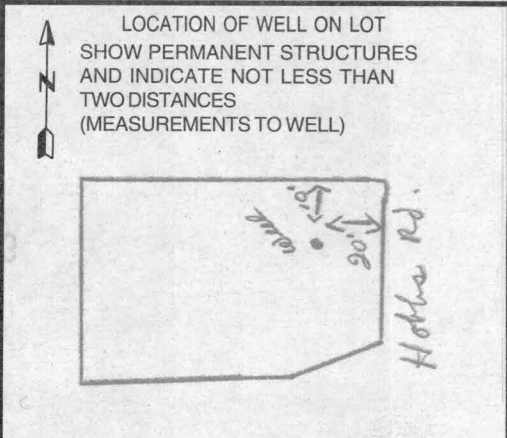

B 1 4036

SEQUENCE NO. (MDE USE ONLY)

STATE OF MARYLAND PERMIT TO DRILL WELL please print or type

STATE PERMIT NUMBER HO-94-2128 fill in this form completely

Date Received (APA) 02 09 99

OWNER INFORMATION

Patuxent Builders Inc. P.O. Box 906 Savage md. 20763

LOCATION OF WELL

Howard Rosebar Glenwood 1 1/2 M I

DRILLER INFORMATION

Joseph L. Mayne MSDO24 Joseph L. Mayne Well Drilling 5512 Ridge Rd. Mt. Airy Md. 21771

DIRECTION OF WELL FROM TOWN (CIRCLE BOX)

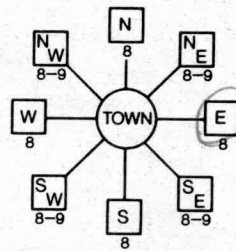

Hoppers Rd. 20 FT ON WHICH SIDE OF ROAD NORTH

WELL INFORMATION APPROX. PUMPING RATE 5 AVERAGE DAILY QUANTITY NEEDED 500

USE FOR WATER (CIRCLE APPROPRIATE BOX)

- DOMESTIC POTABLE SUPPLY & RESIDENTIAL IRRIGATION FARMING (LIVESTOCK WATERING & AGRICULTURAL IRRIGATION) INDUSTRIAL, COMMERCIAL, DEWATERING PUBLIC WATER SUPPLY WELL TEST, OBSERVATION, MONITORING GEO-THERMAL

NOT TO BE FILLED IN BY DRILLER HEALTH DEPARTMENT APPROVAL

Howard Co A57679H COUNTY NAME COUNTY NO. STATE SIGNATURE DATE ISSUED 021799 A MCM 000 021700

APPROXIMATE DEPTH OF WELL 300 FEET

APPROXIMATE DIAMETER OF WELL 6 INCH NEAREST

METHOD OF DRILLING (circle one)

BORED (or Augered) JETTED Jetted & DRIVEN AIR-ROTARY AIR-PERCussion ROTARY (Hydraulic Rotary) CABLE REVerse-ROTary DRive-POINT other

REPLACEMENT OR DEEPEMED WELLS (CIRCLE APPROPRIATE BOX)

- THIS WELL WILL NOT REPLACE AN EXISTING WELL THIS WELL WILL REPLACE A WELL THAT WILL BE ABANDONED AND SEALED THIS WELL WILL REPLACE A WELL THAT WILL BE USED AS A STANDBY-CONTACT LOCAL APPROVING AUTHORITY FOR POLICY ON STANDBY WELLS THIS WELL WILL DEEPEM AN EXISTING WELL

PERMIT NUMBER OF WELL TO BE REPLACED OR DEEPEMED (IF AVAILABLE)

Not to be filled in by driller (MDE OR COUNTY USE ONLY)

APPROP. PERMIT NUMBER 54 G A P 63 PERMIT No. HO-94-2128

SHOW MAJOR FEATURES OF BOX & LOCATE WELL WITH AN X SOURCES OF DRILLING WATER 1. Well

WRITE THE BOX NUMBER FROM THE MAP HERE

E 790 N 530

DRAW A SKETCH BELOW SHOWING LOCATION OF WELL IN RELATION TO NEARBY TOWNS AND ROADS AND GIVE DISTANCE FROM WELL TO NEAREST ROAD JUNCTION

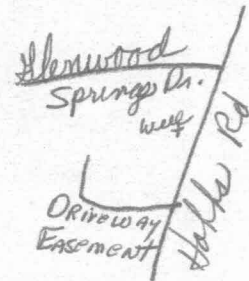
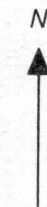

SPECIAL CONDITIONS

NOTE - APPROVING AUTHORITIES SHOULD USE SEPARATE SHEET IF NEEDED



**HOWARD COUNTY HEALTH DEPARTMENT  
BUREAU OF ENVIRONMENTAL HEALTH  
WATER AND SEWERAGE PROGRAM  
TEL: (410)313-2640 FAX: (410)313-2648**

**Information Form for the Installation of the Well Pump, Pitless Adapter, and Supply Piping**

NOTE: The installer is responsible for requesting an inspection prior to 9 am on the day of the desired inspection. No work is to be covered until approved by the Health Department. All installations must comply with the National Standard Plumbing Code (NSPC, as amended locally) and COMAR 26.04.04 (MD Well Construction Regulations). Submission of a complete form is required prior to Use and Occupancy approval.

Company Name: Goske P & H Inc Telephone #: 410 521 8189  
Address: PO Box 1247  
Sykesville Md. 21784

(Must circle one) (Licensed Plumber) Licensed Well Driller Licensed Well Pump Installer  
License # and name of individual responsible for the field installation:  
Name (Print): JOHN GASKEL License# 3189

\*A licensed individual must perform the actual installation. Apprentices must be under the supervision of a licensed journeyman or master plumber, pump installer or well driller. Licenses may be subjected to field verification. Unlicensed individuals may be reported to the appropriate licensing agency.

Name of Property Owner: Patent Builders Telephone #:  
Subdivision: Roseval Lot #: 20 Well Tag #: HO-99-2128  
Site Address: 3030 Hobbs

<u>Submersible Pump Data</u>	<u>Pitless Adapter</u>	<u>Well Cap and Electric Conduit</u>
Make: <u>Goulds</u>	Make: _____	Two piece watertight cap: <u>yes</u>
Model #: <u>5G505412</u>	Model#: <u>B110</u>	Screened, vented well cap: _____
Pump Capacity <u>5</u> GPM	Depth: <u>42</u> (36" min)	Cap secured to casing: _____
Well Yield: <u>7.5</u> GPM	NSF/WSC approved: <u>yes</u>	Conduit min 18" B.G.: _____
Depth of well encountered at time of pump installation: _____ (feet)		Conduit secured to well cap: _____

If pump capacity exceeds well yield, a low water cut off switch is required by NSPC 1990 Section 17.3.4  
Torque arrestors, Cable guards, or other acceptable method used- Must circle one  
Safety rope, if used, attached to brass rope adapter or other acceptable method inside of well casing

Piping to house  
Type: Charter Plastic Inc  
PSI: 160 (160 psi min)  
Depth of supply line: 42 (36" min)

House Connection  
PVC sleeve to undisturbed soil at wall penetration: yes  
Approximate length of sleeve: 5'  
Sleeve caulked and sealed properly: yes

The water supply line is required to be at least ten feet from the septic tank, pump chamber, sewage piping, distribution box, drainfields, and sewage reserve area. If this cannot be accomplished, contact this office for approval prior to installation.

Signature of company representative responsible for installation: John Mashe date: 5/03/01

**For Health Department Use Only - Not to be completed by Installer**

Date Insp. Requested: 6/8/01 Date Insp. Approved: 6/8/01 Inspector: (BB) SRK  
Inspection Data: Pitless adapter watertight & water supply line at least 30" below grade ✓  
Two piece cap installed and attached to casing securely ✓  
Elec. conduit extends at least 18" below grade/attached to cap properly ✓  
Safety rope not seen outside of well cap/casing ✓  
Correct well tag attached properly and casing 3" above finished grade ✓  
Water supply line sleeved adequately at house connection ✓  
Adequate grout observed below pitless adapter ✓

