

# APPLICATION

SEWAGE DISPOSAL TESTING

MARYLAND STATE DEPARTMENT OF HEALTH

A 05118

P \_\_\_\_\_

HOWARD COUNTY

ELLCOTT CITY

DISTRICT 4

DATE 9/21/68

*Septic Tank - 750 gal.  
Dry Well - 439 sq. ft. sidewall area below the inlet  
pipe. Inlet pipe must be 4 ft below grade.*

*Please Dry Well about 20.5 ft from Hipsley Mill Rd and about 75 ft  
from left sidewalk as seen when facing 17 from Hipsley Mill Rd.*

TO: THE COUNTY HEALTH OFFICER  
ELLCOTT CITY, MARYLAND

I, HEREBY, APPLY FOR THE NECESSARY TESTS IN ORDER TO CONSTRUCT OR RECONSTRUCT A SEWAGE DISPOSAL SYSTEM.

PROPERTY OWNER Kenneth Miller

ADDRESS Brookeville, Maryland PHONE 774-9419

PROPERTY LOCATION:

SUBDIVISION Cabin River Farms LOT NO. 3, Blk. A

ROAD AND DESCRIPTION Hipsley Mill Rd.

OCCUPANT \_\_\_\_\_ PHONE \_\_\_\_\_

PERSON TO CONSTRUCT SYSTEM \_\_\_\_\_

ADDRESS \_\_\_\_\_ PHONE \_\_\_\_\_

SIZE OF LOT 2.482 acres TYPE BLDG. 3  
NUMBER OF BEDROOMS

IF NOT SINGLE RESIDENCE DESCRIBE \_\_\_\_\_

SIGNATURE OF APPLICANT George E. Portanova

APPROVED BY [Signature] FOR [Signature] DATE 7/1/68  
(KIND OF SYSTEM)

REJECTED BY \_\_\_\_\_ FOR \_\_\_\_\_ DATE \_\_\_\_\_  
(KIND OF SYSTEM)

HOLD PENDING FURTHER TESTS \_\_\_\_\_ DATE \_\_\_\_\_

REASONS FOR REJECTION OR HOLDING \_\_\_\_\_

**THIS IS NOT A DEMAND**

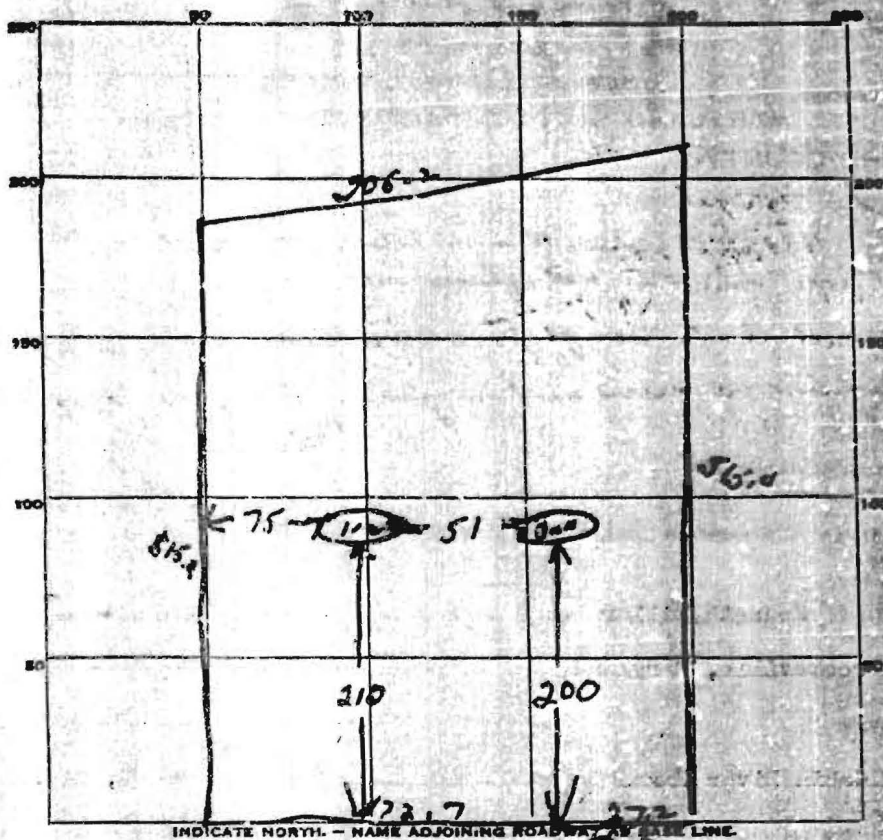

DATE	TEST NO.	DEPTH	PWS-WET		TEST - 1" DROP		TIME
			START	STOP	START	STOP	
9/25/61	1	10ft	951	959	959	1010	11 min
	2	5ft	951	1000	1000	1020	20 min
	3	5ft	955	1007	1007	1031	24 min
	4	10ft	957	959	959	1007	8 min

SOIL AUGER FINDING - fine 45% of clay by wt - then shale.

TESTED BY: Don 9/25/61