

9/19/01
Repair Noon

ISSUE DATE: 9/19/01

APPROVAL DATE: NA

PERMIT INDEXED

P 516035-2 G

A REPAIR

ON-SITE SEWAGE DISPOSAL SYSTEM - EVALUATION HOWARD COUNTY HEALTH DEPARTMENT BUREAU OF ENVIRONMENTAL HEALTH

05-357268

Jack Fyock Septic Service _____ IS PERMITTED TO INSTALL ALTER

ADDRESS: P.O. Box 89, Glenelg, MD 21737 PHONE NUMBER: 410-988-9270

SUBDIVISION: _____ LOT NUMBER: _____

ADDRESS: 12832 Highland Road PROPERTY OWNER: O'Leary

SEPTIC TANK CAPACITY (GALLONS): ex: 2000 gallon?

PUMP CHAMBER CAPACITY (GALLONS): N/A

NUMBER OF BEDROOMS: 3

SQUARE FEET PER BEDROOM: 180 ft²

LINEAR FEET OF TRENCH REQUIRED: 180'

**BUILD PERMIT SIGNED
AND RETURNED 11-6-2001
800132913
2 STORY DETACHED GARAGE
w/storage**

TRENCHES:	Trench to be _____ feet wide. Inlet _____ feet below original grade. Bottom maximum depth _____ feet below original grade. Effective area begins at _____ feet of stone below distribution pipe.
LOCATION:	
PURPOSE:	Existing septic system has failed. Call for inspection when ground is opened so sanitarian can recommend repair.

PLANS APPROVED: _____ DATE: _____

- NOTE: PERMIT VOID AFTER 2 YEARS
- NOTE: CONTRACTOR RESPONSIBLE FOR SCHEDULING A PRE-CONSTRUCTION INSPECTION FOR ALL INSTALLATIONS
- NOTE: WATERTIGHT SEPTIC TANKS REQUIRED
- NOTE: ALL PARTS OF SEPTIC SYSTEM SHALL BE 100 FEET FROM ANY WATER WELL
- NOTE: MANHOLE RISERS REQUIRED ON ALL SEPTIC TANKS AND PUMP CHAMBERS

NEITHER THE HOWARD COUNTY COUNCIL NOR THE HEALTH DEPARTMENT IS RESPONSIBLE FOR THE SUCCESSFUL OPERATION OF ANY SYSTEM PERMITTEE RESPONSIBLE FOR OBTAINING FINAL APPROVAL ON THIS PERMIT CALL 410-313-2640 FOR INSPECTION OF SEPTIC SYSTEM

**BUILDING PERMIT SIGNED
AND RETURNED 9-18-02
800137341 - 2 STORY ADDITION**

516035-2 G

3'8" 12:25 pm | 12:27 pm | 12:27 pm | 12:30 pm.
 3 min on (SRV)

(A) brown topsoil
 0-6 in fossil
 ob-beige s1
 20-30% rock frags
 white quartz
 4-6" 2 146"

NOT TO SCALE

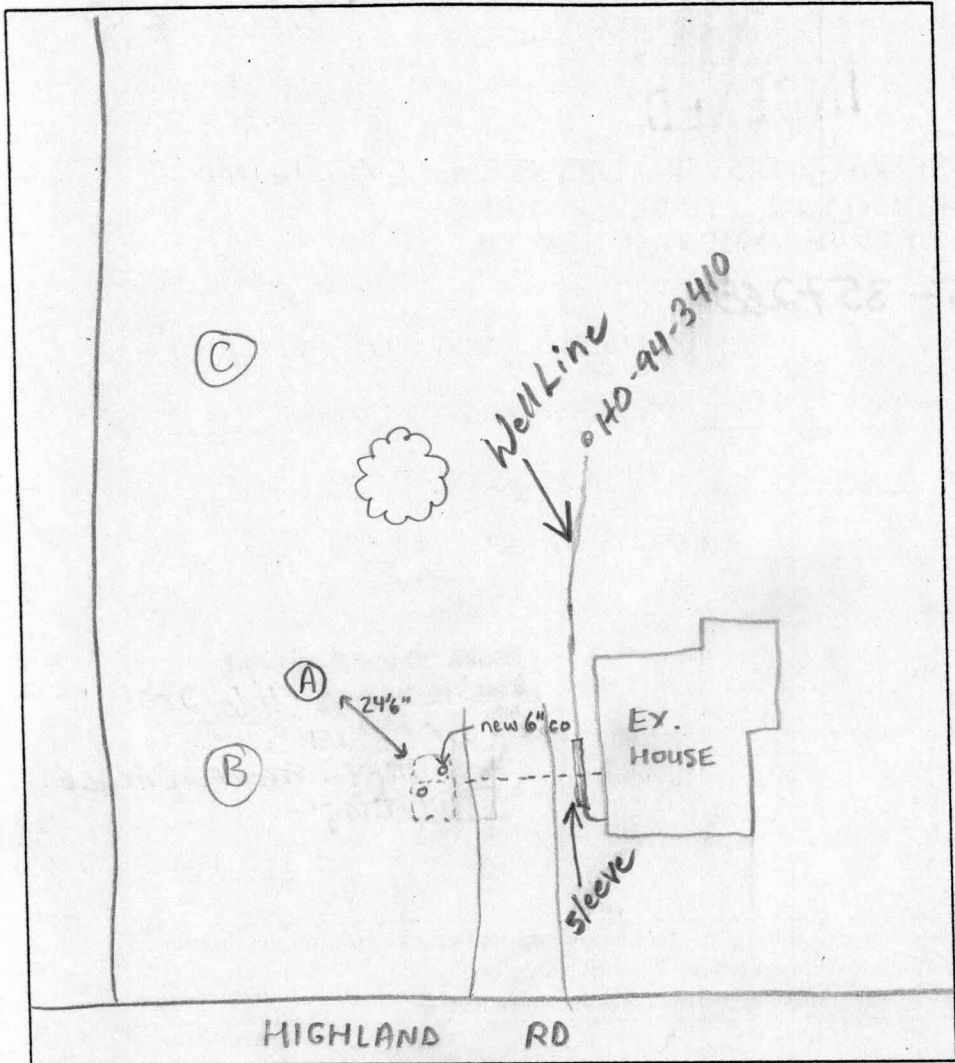

TRENCH DATA

TRENCH WIDTH _____
 TRENCH INLET DEPTH _____
 TRENCH BOTTOM DEPTH _____
 DEPTH OF STONE _____
 NUMBER OF TRENCHES _____
 TOTAL TRENCH LENGTH _____
 ABSORBENT AREA _____
 DISTRIBUTION BOX LEVEL _____
 BAFFLE IN DISTRIBUTION BOX _____

SEPTIC TANK DATA

SEPTIC TANK existing ^{2000?} GALLONS
 MANHOLE RISER NA
 6 INCH INSPECTION PORT 2-new added

PUMP CHAMBER DATA

PUMP CHAMBER GALLONS _____
 MANHOLE RISER _____
 ALARM _____
 PUMP PERFORMANCE TEST _____

EVALUATION

PRE-CONSTRUCTION INSPECTION: 9/19/01 - MET OWNER (MR. O'LEARY) & JACK FYOCK, EX. TANK PARTIALLY EXCAVATED, APPEARS TO BE HOME-MADE AND COMPARTMENTED, CAPACITY EST. TO BE 2000 GALLONS, NO EVIDENCE OF SURFACE DISCHARGE, PERC HOLE DUG IN LOCATION (A) SEE SOIL PROFILE, REPAIR EXISTS
 INSPECTION COMMENTS: IN LOCATION (B) & (C), NEW WELL SITE & GARAGE WILL HAVE TO WORK AROUND REPAIR AREA (SRV)

INSPECTOR Steven R. King

DATE SYSTEM APPROVED NA

BUILDING PERMIT SIGNED AND RETURNED

8/17/01 MET W/OWNER O'LEARY
 RE: ADD'N W/ 1 NEW BR, & DELETION
 OF 1 EX. BR (FINISHED TOTAL 3BR)
 WELL REPL & AB. REQ'D BY BP
 PERC TO EST. REPAIR AREA &
 S.S. LOCATION/DESIGN
 REQ'D BEFORE WELL PERMIT
 NO OTHER PROBLEMS
 FORESEEN

(No RECORD KNOWN)

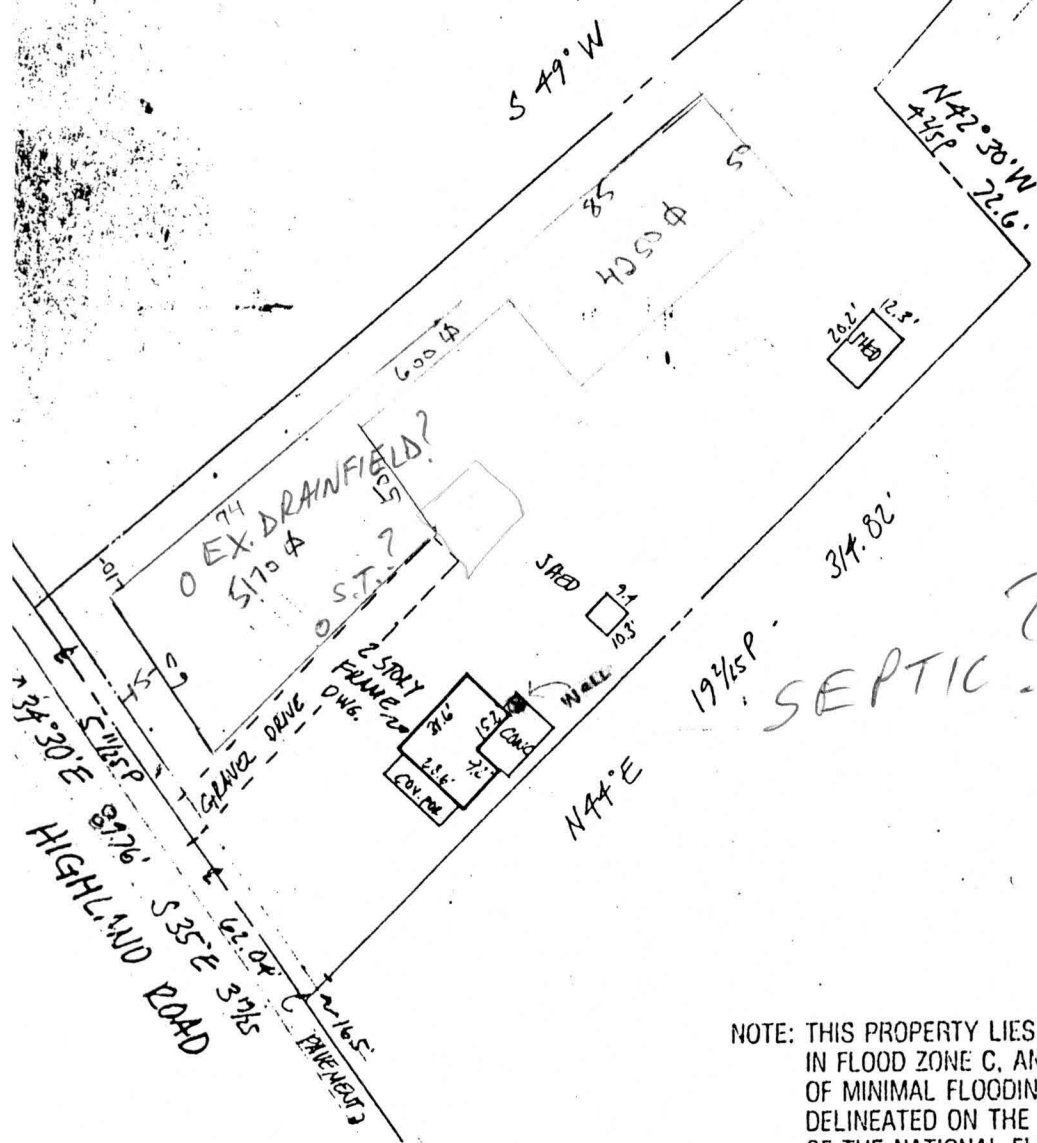

NOTE: THIS PROPERTY LIES
 IN FLOOD ZONE C, AN AREA
 OF MINIMAL FLOODING, AS
 DELINEATED ON THE MAPS
 OF THE NATIONAL FLOOD
 INSURANCE PROGRAM



NOTE: No title report furnished.

CERTIFICATION: This is to certify that the improvements indicated hereon are located as shown. This is not a property line survey and should not be used for the erection of fences or any other improvements.

Braden A. Rogers
 BRADEN A. ROGERS - PROP. L.S. MD. LIC. NO. 119

12832 HIGHLAND ROAD

LIBER 929 FOLIO 650
 BLOCK _____ SECT. _____ FLAT _____
 ENTITLED _____
 RECORDED IN HOWARD COUNTY MD.
 BOOK _____ FOLIO _____

SCALE 1" = 60' CASE NO. 93377
 DATE 9-11, 2001 JOB NO. M-031