

LAYOUT 8/22/11 INSP 4 8/25/11
 INSP 2 8/23/11 INSP 5 _____
 INSP 3 8/24/11 INSP 6 _____

ISSUE DATE: 7-7-11
 APPROVAL DATE: 8/26/11

PERMIT

P 535284
 A 516063

Tax ID # 05-448301
ON-SITE SEWAGE DISPOSAL SYSTEM
HOWARD COUNTY HEALTH DEPARTMENT
BUREAU OF ENVIRONMENTAL HEALTH

Charles Klein & Sons IS PERMITTED TO INSTALL ALTER
 ADDRESS: 5220 Kees Mill Rd Sykesville MD 21784 PHONE NUMBER: 410-549-6960
 SUBDIVISION: The Preserve at Clarksville LOT NUMBER: 17
 ADDRESS: 6279 Heather Glen Way PROPERTY OWNER: Dayton Oaks LLC

SEPTIC TANK CAPACITY (GALLONS): 2000 OUTLET BAFFLE FILTER REQUIRED
 PUMP CHAMBER CAPACITY (GALLONS): _____ COMPARTMENTED TANK REQUIRED
 NUMBER OF BEDROOMS: 4 APPLICATION RATE: 0.8
 SQUARE FOOTAGE OF HOUSE: Unkwn
 LINEAR FEET OF TRENCH REQUIRED: 207.5
160 2' wide 4-8'

TRENCHES:	Trenches to be 3.0 feet wide. Inlet 3.0 feet below original grade. Bottom maximum depth 5.0 feet below original grade. Effective area begins at 4.0 feet below original grade with 2.0 feet of stone below distribution pipe. <u>207.5</u>
LOCATION:	Set septic tank per layout inspection. Set distribution box at the highest point in the center at the top of the easement per layout inspection. Install 207.5 feet of trench on contour per layout inspection.
NOTES:	Do not order the septic tank until after layout inspection and Sanitarian approval. Stake easement corners. Call for layout inspection. Mark utilities. Gravel tickets must be available for Environmental Sanitarians. Stone must be approved by the Howard County Health Department. A written variance request is required for tanks deeper than 3 feet. A traffic bearing lid is required for tanks deeper than 4 feet.

PLANS APPROVED: Dana Bernard DATE: 12/09/10

- NOTE: PERMIT VOID AFTER 2 YEARS
- NOTE: CONTRACTOR RESPONSIBLE FOR SCHEDULING A PRE-CONSTRUCTION INSPECTION FOR ALL INSTALLATIONS
- NOTE: WATERTIGHT SEPTIC TANKS REQUIRED
- NOTE: ALL PARTS OF SEPTIC SYSTEM SHALL BE 100 FEET FROM ANY WATER WELL
- NOTE: MANHOLE RISERS REQUIRED ON ALL SEPTIC TANKS AND PUMP CHAMBERS

NEITHER THE HOWARD COUNTY COUNCIL OR THE HEALTH DEPARTMENT IS RESPONSIBLE FOR THE SUCCESSFUL OPERATION OF ANY SYSTEM
PERMITTEE RESPONSIBLE FOR OBTAINING FINAL APPROVAL ON THIS PERMIT
CALL 410-313-1771 FOR INSPECTION OF SEPTIC SYSTEM

NOT TO SCALE

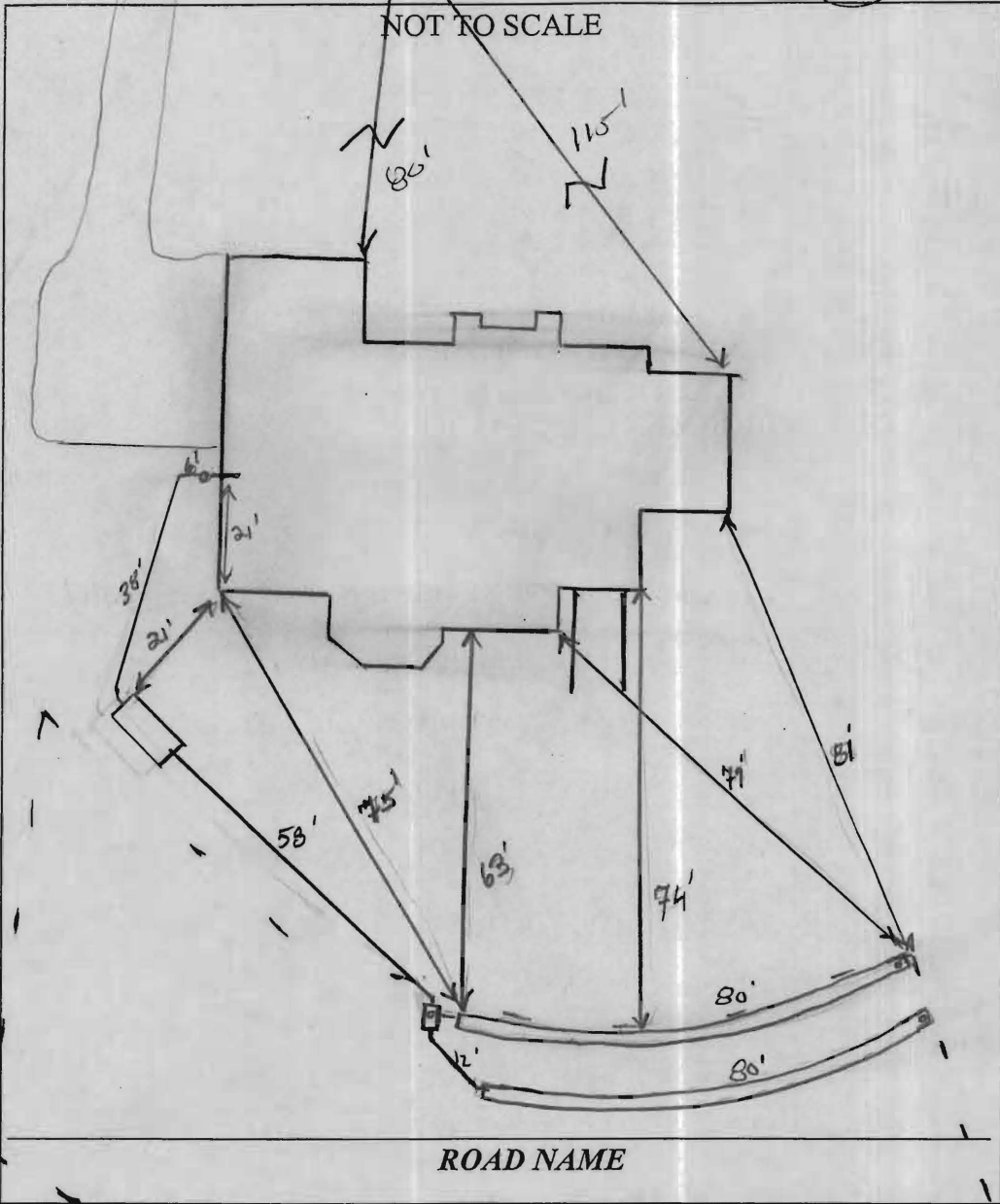

TRENCH/DRAINFIELD DATA		
WIDTH	INLET	BOTTOM
2'	4'	8'
NUMBER OF TRENCHES _____		
TOTAL LENGTH _____		
ABSORPTION AREA _____		
DISTRIBUTION BOX LEVEL _____		
DISTRIBUTION BOX BAFFLE <u>Yes</u>		
DISTRIBUTION BOX PORT <u>Yes</u>		

SEPTIC TANK DATA	
SEPTIC TANK 1 LEVEL	<u>Yes</u>
MANUFACTURER	<u>Babylon</u>
CAPACITY	<u>2000</u> GAL
SEAM LOC	<u>Top</u>
TANK LID DEPTH	<u>1-2'</u>
BAFFLES	<u>Yes</u>
BAFFLE FILTER	_____
MANHOLE LOC	<u>Front</u>
6" PORT LOC	<u>Rear</u>
WATERTIGHT TEST	_____
SLOTTED	<u>Yes</u>
DATE ON LID	<u>7-5-11</u>
PUMP/SEPTIC TANK LEVEL <u>N/A</u>	
MANUFACTURER	_____
CAPACITY	_____ GAL
SEAM LOC	_____
TANK LID DEPTH	_____
BAFFLES	_____
BAFFLE FILTER	_____
MANHOLE LOC	_____
6" PORT LOC	_____
WATERTIGHT TEST	_____
SLOTTED	_____
DATE ON LID	_____

PRE-CONSTRUCTION:

8/22/11 Install 2 x 80' trenches, 2' wide inlet 4' bottom 8' starting @ the top middle part of SRA running towards lot 18. Tank will be set @ far left part of lot as possible away from house (20' min) just behind drive. Call for f/u map (KW)

INSTALLATION:

8/23/11 S.T. set. Nothing else completed. (KW)
 8/24/11 Plumbing installed @ house to Dbox. Top trench dug and stored (KW)
 8/25/11 Bottom trench dug. Rain coming in. Hold contractor to start stony trench before rain gets too heavy (KW)
 8/26/11 Trenches complete. Dbox leveled. OK to cover all work (KW)

FINAL INSPECTOR K. Wolf DATE OF APPROVAL 8/26/11

