

APPROVED
5/1/01 PM

ISSUE DATE: 4/19/01

APPROVAL DATE: 5/1/01

PERMIT

P 515210-B

A 59868

INDEXED

ON-SITE SEWAGE DISPOSAL SYSTEM HOWARD COUNTY HEALTH DEPARTMENT BUREAU OF ENVIRONMENTAL HEALTH

03-333523

Fogles Septic Clean, Inc IS PERMITTED TO INSTALL ALTER

ADDRESS: 580 Obrecht Road, Sykesville, MD PHONE NUMBER: 410-795-5670
21784

SUBDIVISION: The Paddocks LOT NUMBER: 17

ADDRESS: 3801 Headplay Court PROPERTY OWNER: Pulte Home Corp.

SEPTIC TANK CAPACITY (GALLONS): 1250 (TOPSEAM)

PUMP CHAMBER CAPACITY (GALLONS): N/A

NUMBER OF BEDROOMS: 4

SQUARE FEET PER BEDROOM: 240

LINEAR FEET OF TRENCH REQUIRED: 320

TRENCHES:	Trench to be 3.0 feet wide. Inlet 3.0 feet below original grade. Bottom maximum depth 5.0 feet below original grade. Effective area begins at 2.0 feet below original grade. 2.0 feet of stone below distribution pipe.
LOCATION:	Begin trenches 145 feet down the left lot line and 10 feet off that same lot line as seen when facing the lot from Headplay Court. Run trenches on contour toward the front lot line.
NOTES:	EDGE TO EDGE REQUIREMENTS TO BE ESTABLISHED DURING LAYOUT INSP. TO PROVIDE ADEQUATE ROOM FOR TWO COMPLETE SYSTEMS

PLANS APPROVED: Amy Mc Millen OK SRK 3/9/01 DATE: 3-7-01

- NOTE: PERMIT VOID AFTER 2 YEARS
- NOTE: CONTRACTOR RESPONSIBLE FOR SCHEDULING A PRE-CONSTRUCTION INSPECTION FOR ALL INSTALLATIONS
- NOTE: WATERTIGHT SEPTIC TANKS REQUIRED
- NOTE: ALL PARTS OF SEPTIC SYSTEM SHALL BE 100 FEET FROM ANY WATER WELL
- NOTE: MANHOLE RISERS REQUIRED ON ALL SEPTIC TANKS AND PUMP CHAMBERS

NEITHER THE HOWARD COUNTY COUNCIL NOR THE HEALTH DEPARTMENT IS RESPONSIBLE FOR THE SUCCESSFUL OPERATION OF ANY SYSTEM
PERMITTEE IS RESPONSIBLE FOR OBTAINING FINAL APPROVAL ON THIS PERMIT
AND RETURNED
CALL 410-313-2640 FOR INSPECTION OF SEPTIC SYSTEM

11/24/04 B00151303-DECK
1/25/05 B00156221-IG POOL

515210-B

NOT TO SCALE

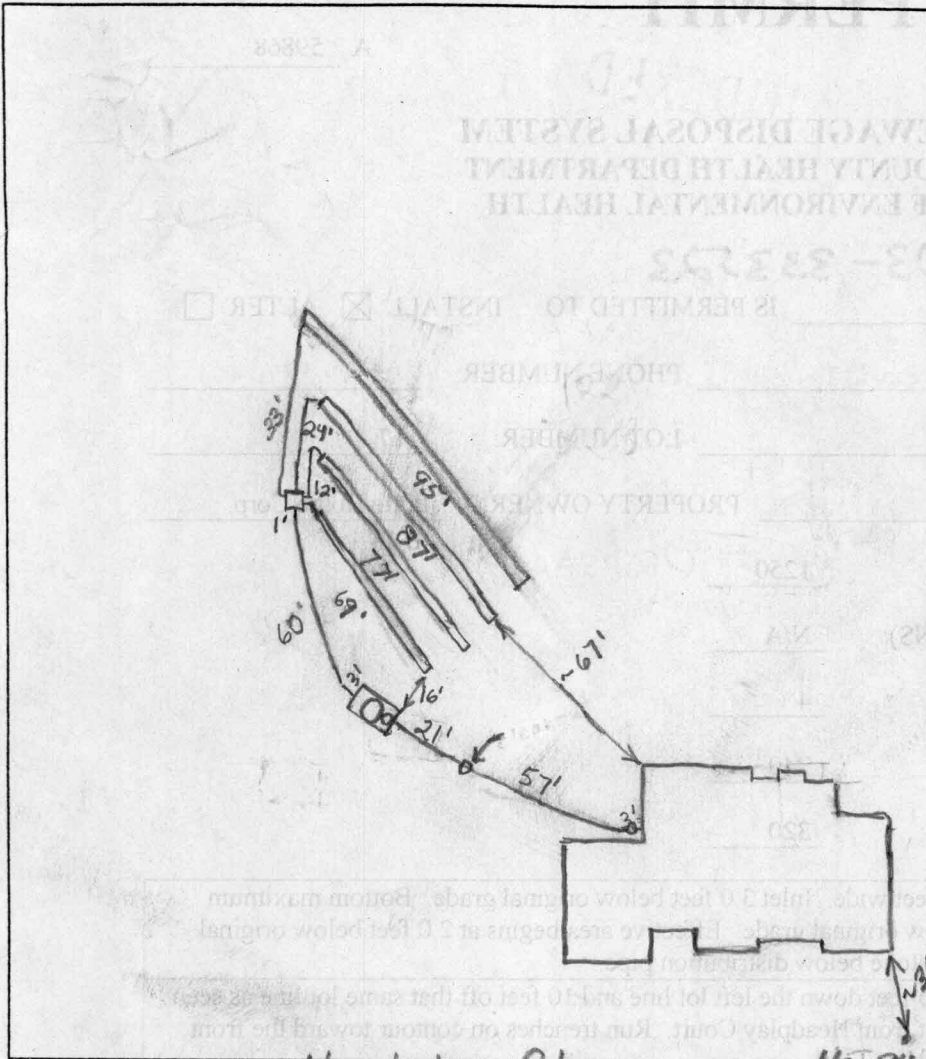

TRENCH DATA

TRENCH WIDTH 3'
 TRENCH INLET DEPTH 3'
 TRENCH BOTTOM DEPTH 5'
 DEPTH OF STONE 2'
 NUMBER OF TRENCHES 4
 TOTAL TRENCH LENGTH 325
 ABSORBENT AREA 975 sq ft
 DISTRIBUTION BOX LEVEL OK
 BAFFLE IN DISTRIBUTION BOX Yes

SEPTIC TANK DATA

SEPTIC TANK 1250 TS GALLONS
 MANHOLE RISER Yes
 6 INCH INSPECTION PORT Yes

PUMP CHAMBER DATA

~~PUMP CHAMBER GALLONS _____~~
~~MANHOLE RISER _____~~
~~ALARM _____~~
~~PUMP PERFORMANCE TEST _____~~

Headplay Ct.

110-71-2669

PRE-CONSTRUCTION INSPECTION: 4/27/01 SDA staked - layout confirmed

OK to install system as specified. DKC

INSPECTION COMMENTS: 4/30/01 Tank set. Well casing only slightly above grade.
No top visible. No cap on well. (BB) 5/1/01 Left message with Joel -
superintendent - about well. System satisfactory. O.K. to cover. (BB)

INSPECTOR B. Baker

DATE SYSTEM APPROVED 5/1/01