

4/23/01 Late pm

8/22/01 Pump Test  
11 A.M.

# PERMIT

## SEWAGE DISPOSAL SYSTEM

HOWARD COUNTY HEALTH DEPARTMENT  
BUREAU OF ENVIRONMENTAL HEALTH  
410-313-2640

P 515040-B

A 57610-7

ISSUE DATE 4/12/2001

APPROVAL DATE 8/22/01

04-362977

INDEXED

Whitworth Excavating

IS PERMITTED TO INSTALL  ALTER

ADDRESS 12680 Clarksville Pike, Clarksville, MD 21029 PHONE 410-531-5033

SUBDIVISION Spring Hollow LOT NUMBER 23 ADDRESS 1228 Haleys Court

PROPERTY OWNER Catocin Homes Inc. PROPERTY OWNER'S ADDRESS P.O. Box 512, EC 21041

SEPTIC TANK CAPACITY 1250 GALLONS \* TOP SEAMED SEPTIC TANK REQUIRED \*

PUMP CHAMBER CAPACITY N/A 1250 GALLONS

NUMBER OF BEDROOMS 4

SQUARE FEET PER BEDROOM 180

LINEAR FEET OF TRENCH REQUIRED 240

TRENCHES: Trenches to be 3 feet wide. Inlet 3 feet below original grade. Bottom maximum depth 5 feet below original grade. 2 feet of stone below distribution box pipe

LOCATION: Starting at the lot corner at the end of the flagstem between lots 22 and 23 (69.83'/40.20' intersection), place the distribution box 55 feet down the 69.83' lot line and 10 feet off this same lot line.

Run (3) trenches on contour to opposite side of lot as shown on site plan.  
IF CONTOUR DIFFERS FROM PLAN TRENCH LAYOUT WILL BE ADJUSTED

DURING LAYOUT INSPECTION (WELL LINE LOCATION PER ATTACHED PLAN)  
HIGHLIGHTED IN YELLOW  
SLEEVED UNDER DRIVEWAY!

PLANS APPROVED Mark Rifkin, R.S. OK SRK 1/30/01 DATE 1/19/2001

PERMIT VOID AFTER 2 YEARS

NOTE: CONTRACTOR RESPONSIBLE FOR SCHEDULING A PRE-CONSTRUCTION INSPECTION FOR ALL INSTALLATIONS

NOTE: TOP OF SEPTIC TANKS ARE TO BE NO DEEPER THAN 3.0 FEET BELOW FINISH GRADE

NOTE: WATERTIGHT SEPTIC TANKS REQUIRED

NOTE: CLEANOUT REQUIRED EVERY 70 FEET OF SEWER LINE AND/OR AT 90° SWEEPS IN LINES FROM HOUSE TO DRAIN FIELDS, 90° ELBOWS ARE NOT ACCEPTABLE

NOTE: ALL PARTS OF SEPTIC SYSTEMS (I.E. TANK, DISTRIBUTION BOX, DRAINFIELDS) TO BE 100 FEET FROM ANY WATER WELL UNLESS OTHERWISE SPECIFICALLY AUTHORIZED

NOTE: NO ABSORPTION TRENCH TO EXCEED 100 FEET IN LENGTH UNLESS SPECIFICALLY AUTHORIZED

NOTE: ALL PIPE FROM HOUSE TO SEPTIC TANK MUST BE CAST IRON OR SCHEDULE 35/40 PVC OR ABS

NOTE: MANHOLE RISERS REQUIRED ON ALL SEPTIC TANKS AND PUMP CHAMBERS

NOTE: DISTRIBUTION BOXES MUST HAVE BAFFLES

NOTE: IF PUMPED SEPTIC SYSTEM REQUIRED, (1) SEPTIC PUMP DETAIL TO BE PROVIDED BY INSTALLER PRIOR TO ISSUANCE OF SEPTIC PERMIT (2) PUMP PERFORMANCE TEST IS NECESSARY PRIOR TO HEALTH DEPARTMENT APPROVAL OF SEPTIC PERMIT

NO. DG. PERMITS [REDACTED]  
AND RETURNED 10/2/01  
300132430  
1000 gallon underground lp tank

NEITHER THE HOWARD COUNTY COUNCIL NOR THE HEALTH DEPARTMENT IS RESPONSIBLE FOR THE SUCCESSFUL OPERATION OF ANY SYSTEM  
PERMITTEE RESPONSIBLE FOR OBTAINING FINAL APPROVAL ON THIS PERMIT  
CALL 410-313-2640 FOR INSPECTION OF SEPTIC SYSTEM

515040-B

HO-94-2037 (Well Lot 24)  
 HO-94-2036 (Well Lot 23)  
 HO-94-2035 (Well Lot 22)

NOT TO SCALE

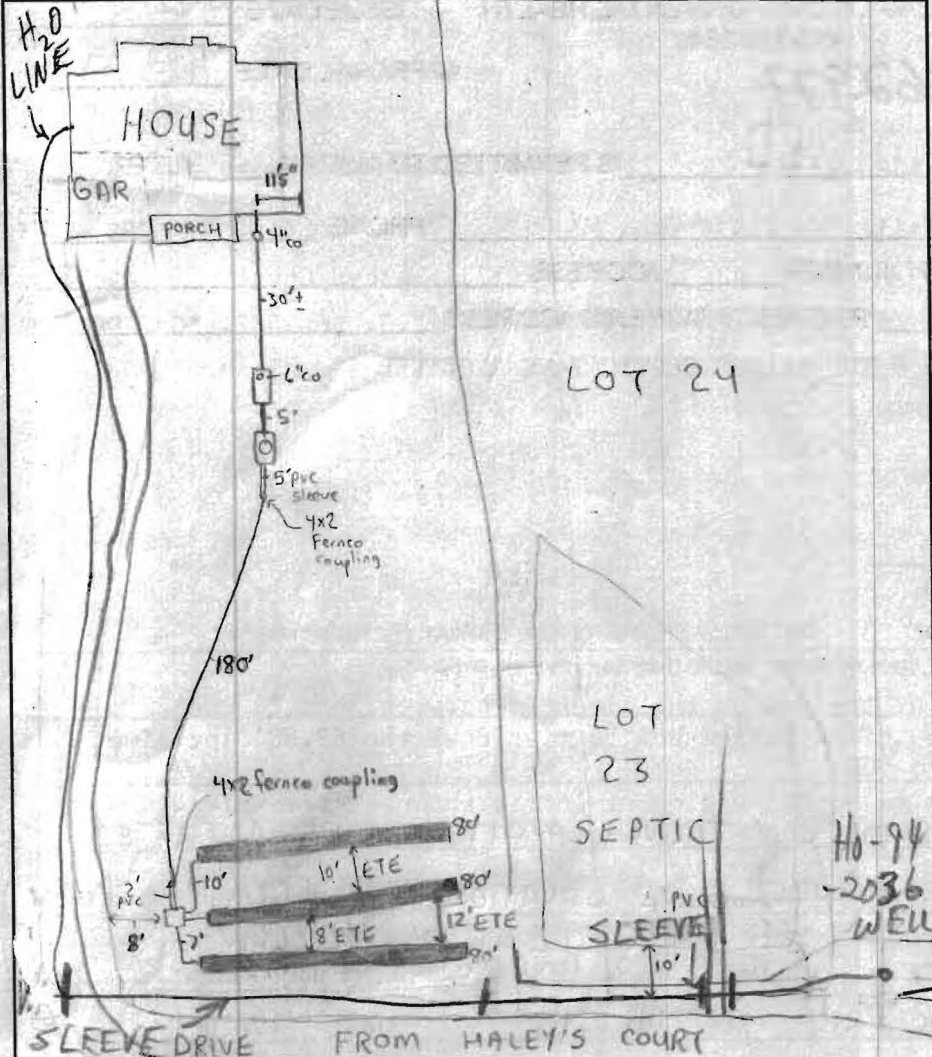

TRENCH DATA	
TRENCH WIDTH	3'
TRENCH INLET DEPTH	3'
TRENCH BOTTOM DEPTH	5'
DEPTH OF STONE	2'
NUMBER OF TRENCHES	3
TOTAL TRENCH LENGTH	240'
ABSORBENT AREA	720ft <sup>2</sup>
DISTRIBUTION BOX LEVEL	✓
BAFFLE IN DISTRIBUTION BOX	✓

SEPTIC TANK DATA	
SEPTIC TANK	1500 T.S. GALLONS
MANHOLE RISER	NA
6 INCH INSPECTION PORT	on front
PUMP CHAMBER DATA	
PUMP CHAMBER GALLONS	1000 T.S. ok
MANHOLE RISER	on center
ALARM	OPERATIONAL
PUMP PERFORMANCE TEST	✓

PRE-CONSTRUCTION INSPECTION: 4/20/01 layout confirmed - SDA started - OK to start system as specified. DC

INSPECTION COMMENTS: 4/23/01 - OK TO COVER ALL WORK, SYSTEM COMPLETE PENDING HOUSE CONN. & PUMP TEST - (SRK) 8/15/01 - HOUSE CONN. VERIFIED TO HAVE BEEN MADE - (SRK) 8/22/01 - PUMP & ALARM OPERATIONAL - (SRK)

INSPECTOR Steven R. Krieg DATE SYSTEM APPROVED 8/22/01