

revised location

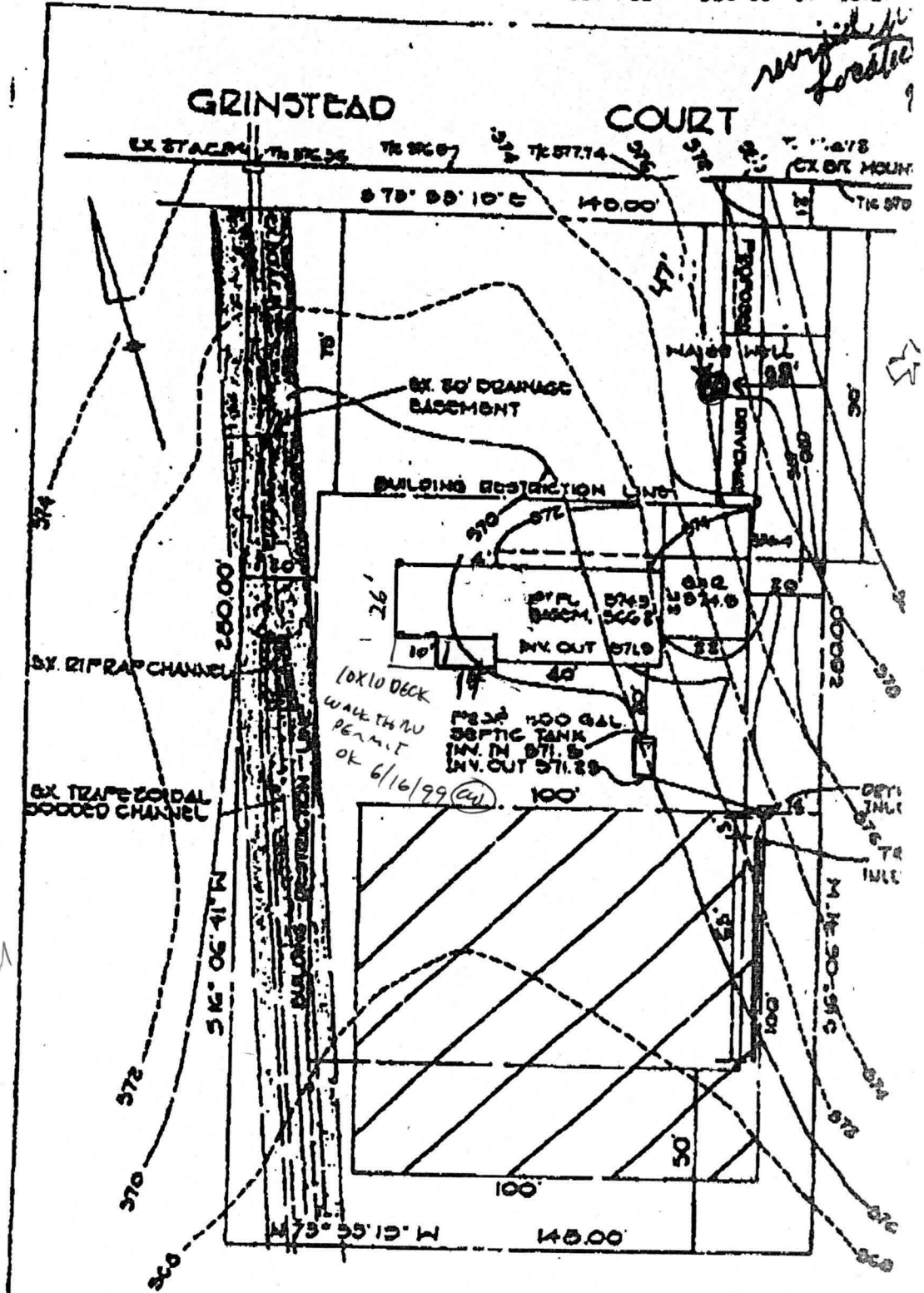

*12/1/98
Kitchen
addition
approved*

FISHER, COLLINS AND CARTER, INC.
CONSULTING ENGINEERS AND LAND SURVEYORS
8368 COURT AVENUE
ELLICOTT CITY, MARYLAND 21043

PLAN TO ACCOMPANY APPL
FOR BUILDING PERMI
ANNANDALE SEC. 2, L.
BRO ELECTION DISTRICT, HOW.
SCALE: 1" = 30'

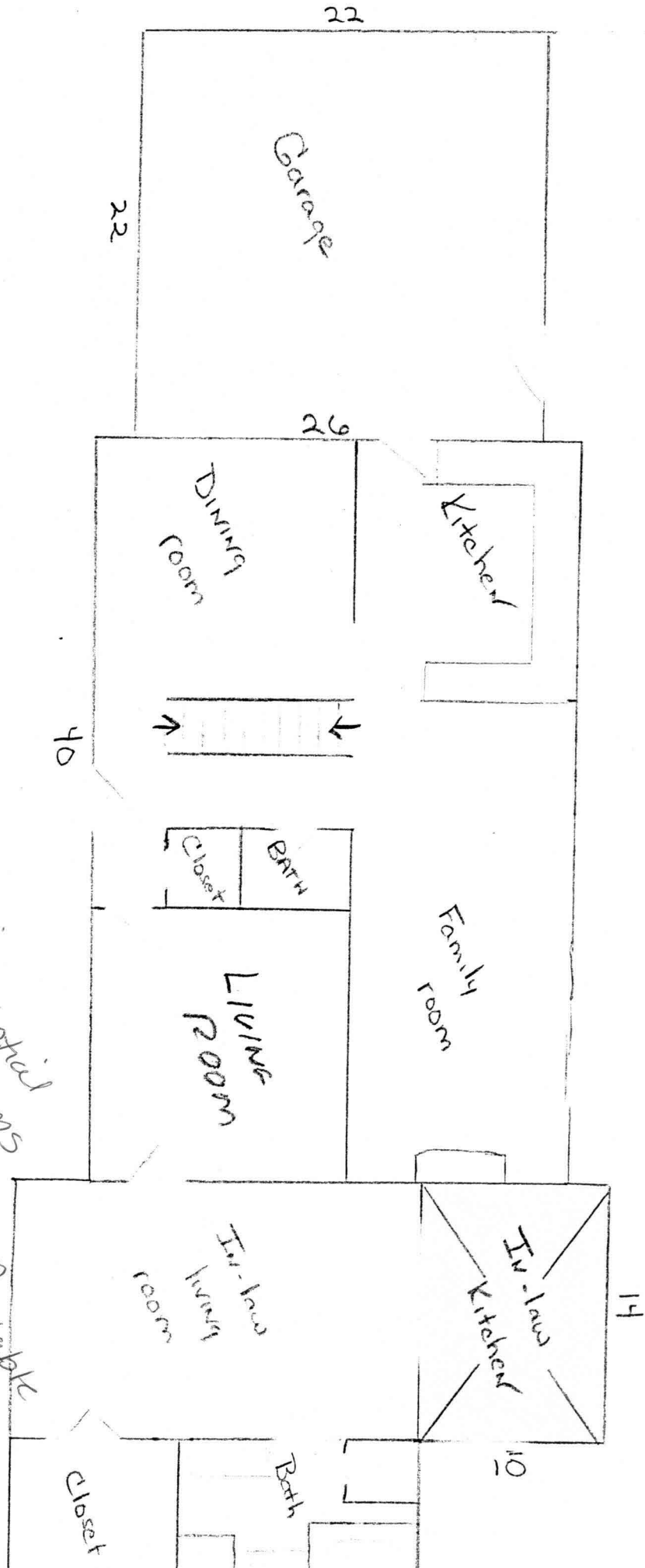

1st Floor

12/1/98
 Show kitchen addition
 will ~~raise~~ no increase in potential
 sewage flow. number of bedrooms
 remains the same. Appears this
 number could be 5, with a 4 bdrm
 septic installed but this is debatable
 and appears to be of little
 potential
 nonsense
 sewage potential

460
 11/1/98
 1/20/98

26

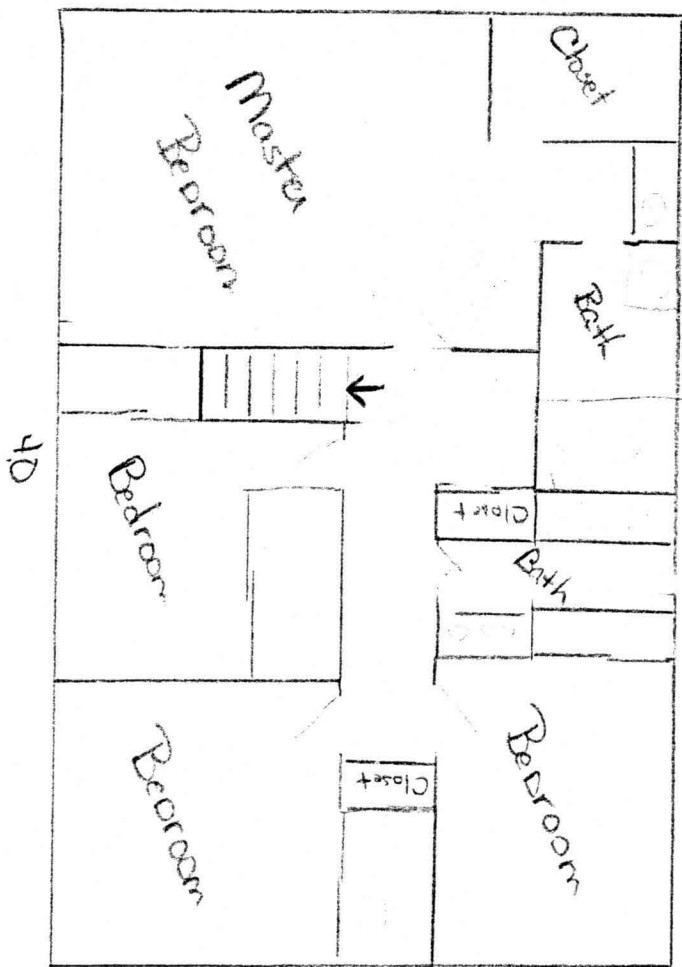

2nd Floor

26

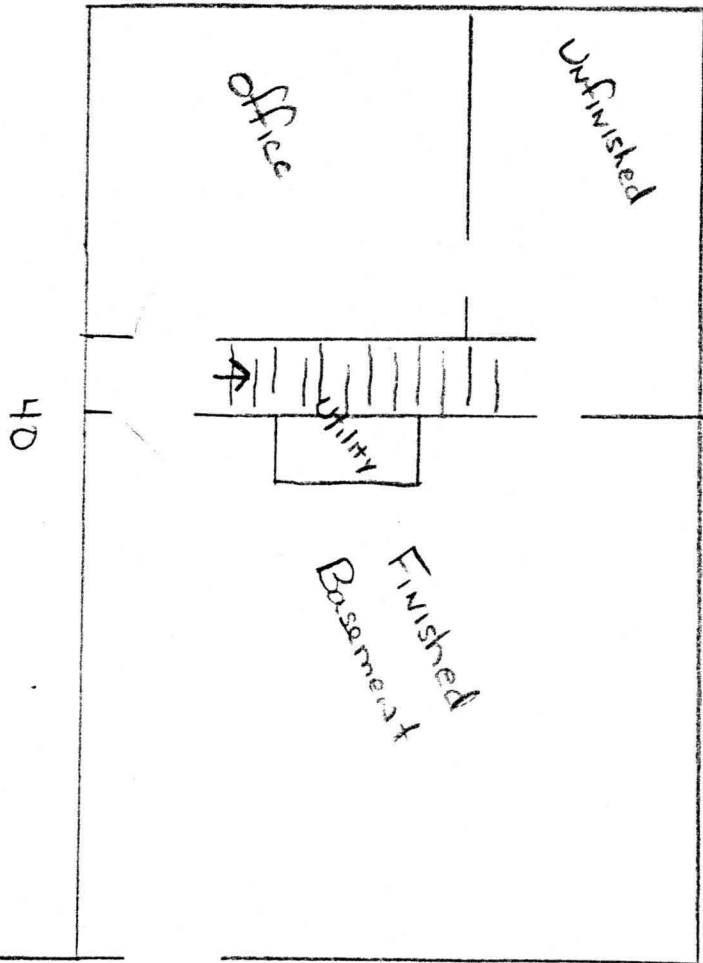

40



Finished
Basement

Unfinished

Unfinished

23 1/2

22

Basement 1

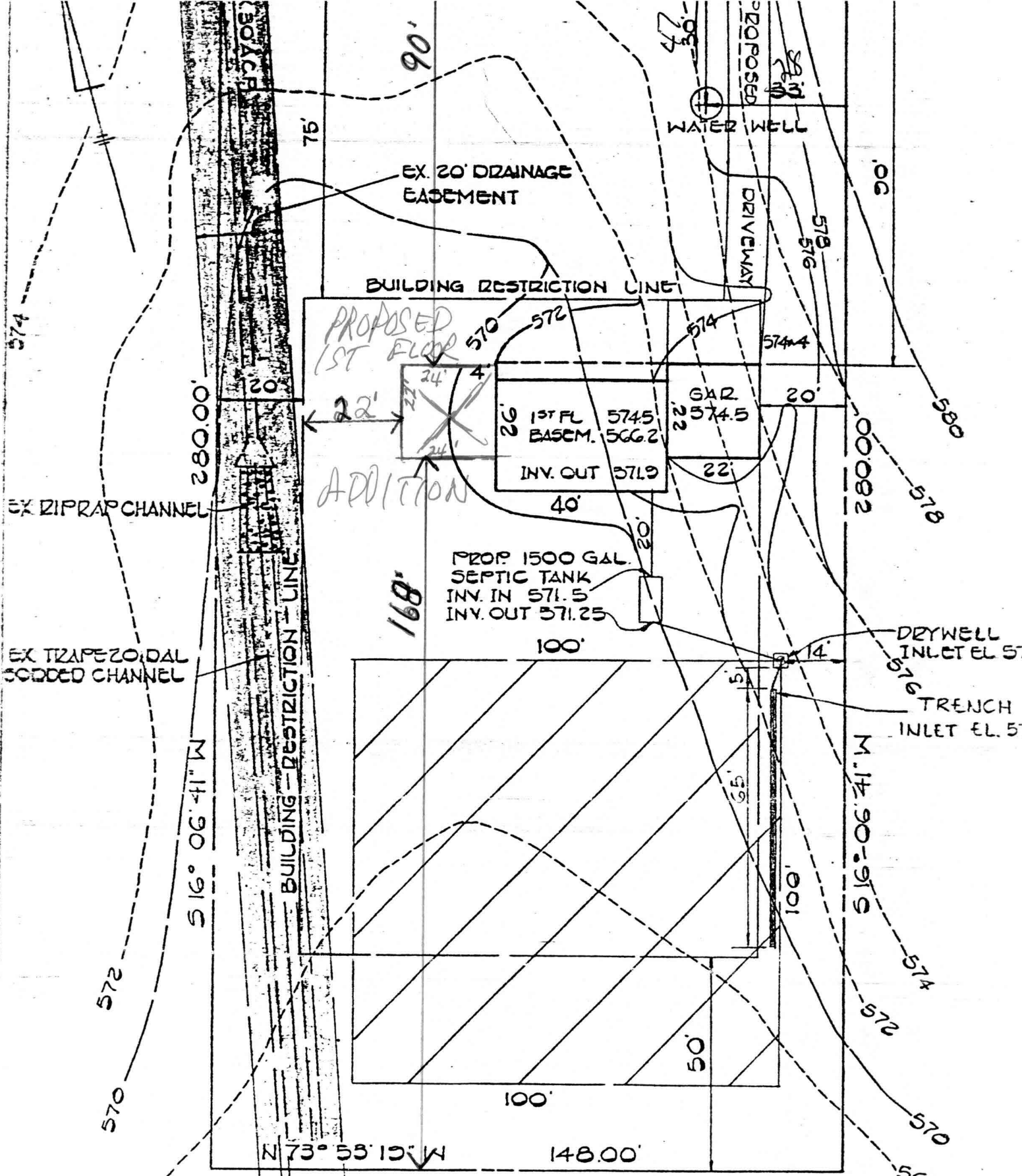

8/18/92
 PLANS OK TO SIGN
 BP 45066
 R L I

