

LAYOUT _____ INSP 4 _____
 INSP 2 _____ INSP 5 _____
 INSP 3 _____ INSP 6 _____

ISSUE DATE: 6/1/2006

APPROVAL DATE: 6/13/06

P 524482

A 515958 -A

PERMIT

TAX ID #03-342360

**ON-SITE SEWAGE DISPOSAL SYSTEM
 HOWARD COUNTY HEALTH DEPARTMENT
 BUREAU OF ENVIRONMENTAL HEALTH**

Rylea Homes, Inc IS PERMITTED TO INSTALL ALTER

ADDRESS: PO Box 68, Glenwood 21738 PHONE NUMBER: 410-489-6030

SUBDIVISION: Foxtail Run LOT NUMBER: 5

ADDRESS: 13716 Greyfox Run PROPERTY OWNER: Rylea Homes, Inc.

SEPTIC TANK CAPACITY (GALLONS): 1250 OUTLET BAFFLE FILTER REQUIRED

PUMP CHAMBER CAPACITY (GALLONS): n/a COMPARTMENTED TANK REQUIRED

NUMBER OF BEDROOMS: 4

*35', 55', 80' Trenches -
 Starting at Highest Corner*

SQUARE FEET PER BEDROOM: 180

LINEAR FEET OF TRENCH REQUIRED: 170' HOUSE SERVED BY PUBLIC WATER

4.5'

TRENCHES:	Trench to be 3.0 feet wide. Inlet 6.0 feet below original grade. Bottom maximum depth 6.0 feet below original grade. Effective area begins at 4.0 feet below original grade. 2.0 feet of stone below distribution pipe.
LOCATION:	Begin trenches at the highest part of the approved SDA due to subsurface water in the lower percolation test holes.
NOTES:	No basement gravity service.

PLANS APPROVED: Kacie Noonan Reviewed by: _____ DATE: 2/15/05

NOTES: PERMIT VOID AFTER 2 YEARS
 CONTRACTOR IS RESPONSIBLE FOR SCHEDULING A PRE-CONSTRUCTION INSPECTION FOR ALL INSTALLATIONS
 WATERTIGHT SEPTIC TANKS REQUIRED
 ALL PARTS OF SEPTIC SYSTEM SHALL BE 100 FEET FROM ANY WATER WELL UNLESS SPECIFICALLY AUTHORIZED
 MANHOLE RISERS REQUIRED ON ALL SEPTIC TANKS AND PUMP CHAMBERS UNLESS SPECIFICALLY AUTHORIZED
 CONTRACTOR RESPONSIBLE FOR COMPLIANCE WITH APPLICABLE REGULATIONS, GUIDELINES AND THE TERMS OF THIS PERMIT

**NEITHER THE HOWARD COUNTY COUNCIL NOR THE HEALTH DEPARTMENT IS
 RESPONSIBLE FOR THE SUCCESSFUL OPERATION OF ANY SYSTEM
 PERMITTEE RESPONSIBLE FOR OBTAINING FINAL APPROVAL ON THIS PERMIT
 CALL 410-313-1771 FOR INSPECTION OF SEPTIC SYSTEM**

A515958-A

H0-94-3807

NOT TO SCALE

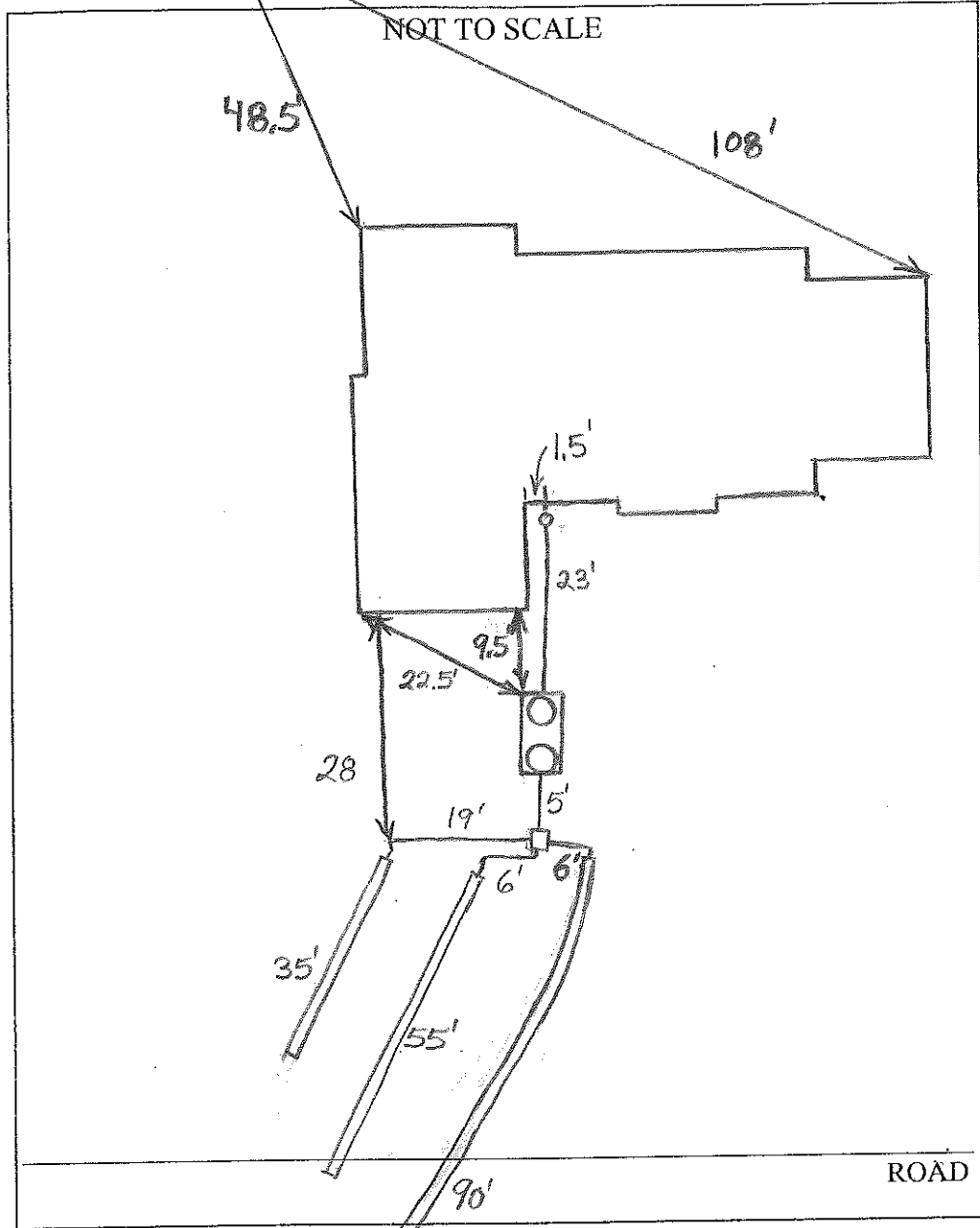

TRENCH/DRAINFIELD DATA		
WIDTH	INLET	BOTTOM
3'	3'-4.5'	4.5'-6'
NUMBER OF TRENCHES		3
TOTAL LENGTH		170'
ABSORPTION AREA		570 + Sidewall
DISTRIBUTION BOX LEVEL		Levelers
DISTRIBUTION BOX BAFFLE		Yes
DISTRIBUTION BOX PORT		No

SEPTIC TANK DATA	
SEPTIC TANK 1 LEVEL	Yes
CAPACITY	1500 GAL
SEAM LOC	Top
TANK LID DEPTH	1'-3.5'
BAFFLES	Yes
BAFFLE FILTER	No
MANHOLE LOC	Front + Rear
6" PORT LOC	None
WATERTIGHT TEST	No
SEPTIC TANK 2 LEVEL	N/A
CAPACITY	_____ GAL
SEAM LOC	_____
TANK LID DEPTH	_____
BAFFLES	_____
BAFFLE FILTER	_____
MANHOLE LOC	_____
6" PORT LOC	_____
WATERTIGHT TEST	_____

2-Comp, Babylon

PRE-CONSTRUCTION

6/8/06 Trench inlet depth changed to improve use of septic easement. (BB)

INSTALLATION

6/13/06 System installed. 90' trench was put in somewhat off contour. This was done by contractor in order to save repair area. O.K. to backfill (BB)

FINAL INSPECTOR B. Baber

DATE OF APPROVAL 6/13/06

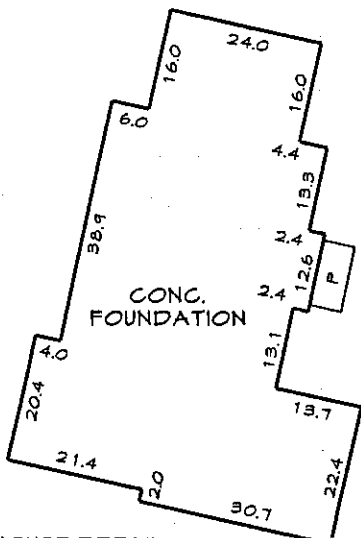
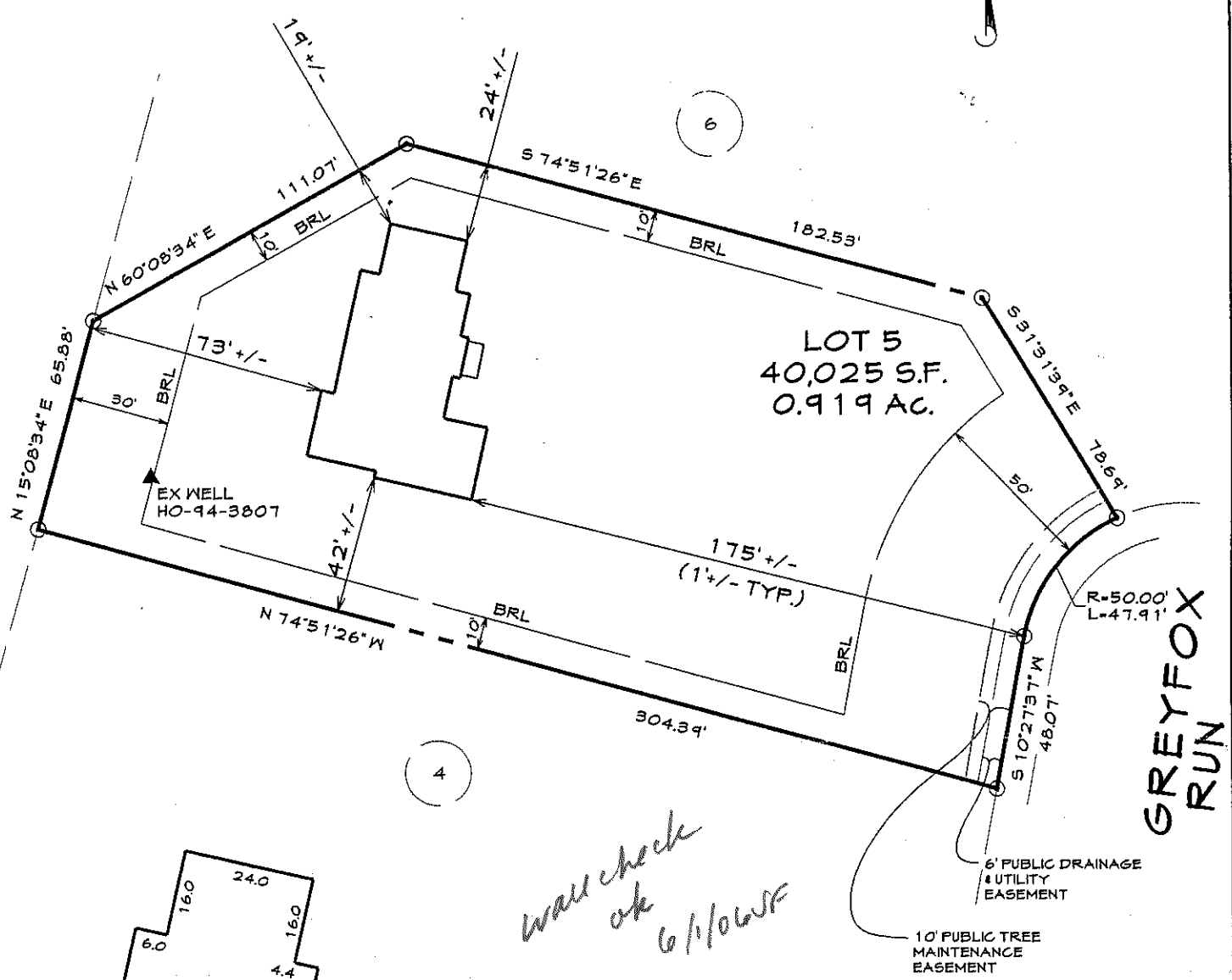
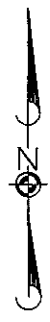

Wall check ok 6/1/06 JF

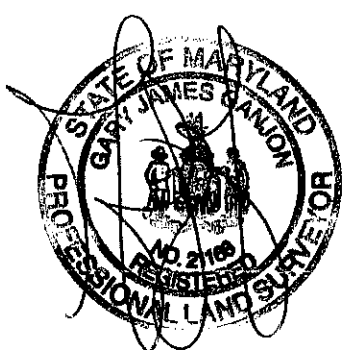

FOR GENERAL NOTES SEE
FOXTAIL RUN SHEET
1 OF 3

LOCATION DRAWING
LOT 5
FOXTAIL RUN

3RD ELECTION DISTRICT HOWARD COUNTY, MD
PLATBOOK: 17124

I hereby certify that I have surveyed the property shown hereon for the sole purpose of locating the improvements. This plan is a benefit to the consumer only in so far as it is required by a lender or a title insurance company or its agent in connection with contemplated transfer, financing or refinancing. It is not to be relied upon for the establishment of boundary, easement or right-of-way lines for any reason, such as the location of fences, garages, buildings, or other existing or future improvements.

By  Date 05-24-06
Gary J. Cannon Professional Land Surveyor No. 21168



FREDERICK OFFICE: 5111 Pegasus Court, Suite B, Frederick, MD 21704-8318, (301) 662-1799, FAX (301) 662-8004
WESTMINSTER OFFICE: 439 East Main Street, Westminster, MD 21157-5539, (410) 846-1790, FAX (410) 846-1791

DRAWN BY: MSG
DESIGN BY:
REVIEW BY: GJG
DATE: 5/24/2006
SCALE: 1"=50'
JOB NO: 2005003
SHEET: 1 OF 1