

LAYOUT 11/8/05 INSP 4 11/16/05
INSP 2 11/9/05 INSP 5 _____
INSP 3 11/10/05 INSP 6 _____

ISSUE DATE: 11/1/2005

P 523589

APPROVAL DATE: 11/16/05

A 515958-C

PERMIT
INDEXED

TAX ID #03-342344
ON-SITE SEWAGE DISPOSAL SYSTEM
HOWARD COUNTY HEALTH DEPARTMENT
BUREAU OF ENVIRONMENTAL HEALTH

Rylea Homes, Inc IS PERMITTED TO INSTALL ALTER
ADDRESS: PO Box 68, Glenwood MD 21738 PHONE NUMBER: 410-489-6030
SUBDIVISION: FOXTAIL RUN LOT NUMBER: 3
ADDRESS: 13702 GREYFOX RUN PROPERTY OWNER: RIVER HOMES & INC.
SEPTIC TANK CAPACITY (GALLONS): 1250 OUTLET BAFFLE FILTER REQUIRED
PUMP CHAMBER CAPACITY (GALLONS): _____ COMPARTMENTED TANK REQUIRED
NUMBER OF BEDROOMS: 4
SQUARE FEET PER BEDROOM: 180
LINEAR FEET OF TRENCH REQUIRED: 137 HOUSE SERVED BY PUBLIC WATER

TRENCHES:	Trench to be 3.0 feet wide. Inlet 3.0 feet below original grade. Bottom maximum depth 4.0 feet below original grade. Effective area begins at 2.0 feet below original grade. 7.0 feet of stone below distribution pipe.
LOCATION:	
NOTES:	SPECS BY SRK

PLANS APPROVED: KEVIN BELL Reviewed by: _____ DATE: 3/21/05

NOTES: PERMIT VOID AFTER 2 YEARS
CONTRACTOR IS RESPONSIBLE FOR SCHEDULING A PRE-CONSTRUCTION INSPECTION FOR ALL INSTALLATIONS
WATERTIGHT SEPTIC TANKS REQUIRED
ALL PARTS OF SEPTIC SYSTEM SHALL BE 100 FEET FROM ANY WATER WELL UNLESS SPECIFICALLY AUTHORIZED
MANHOLE RISERS REQUIRED ON ALL SEPTIC TANKS AND PUMP CHAMBERS UNLESS SPECIFICALLY AUTHORIZED
CONTRACTOR RESPONSIBLE FOR COMPLIANCE WITH APPLICABLE REGULATIONS, GUIDELINES AND THE TERMS OF THIS PERMIT

NEITHER THE HOWARD COUNTY COUNCIL NOR THE HEALTH DEPARTMENT IS RESPONSIBLE FOR THE SUCCESSFUL OPERATION OF ANY SYSTEM PERMITTEE RESPONSIBLE FOR OBTAINING FINAL APPROVAL ON THIS PERMIT ALL 410-313-1771 FOR INSPECTION OF SEPTIC SYSTEM

A 515958-C

NOT TO SCALE

HO-94-3805

Grey Fox RVN

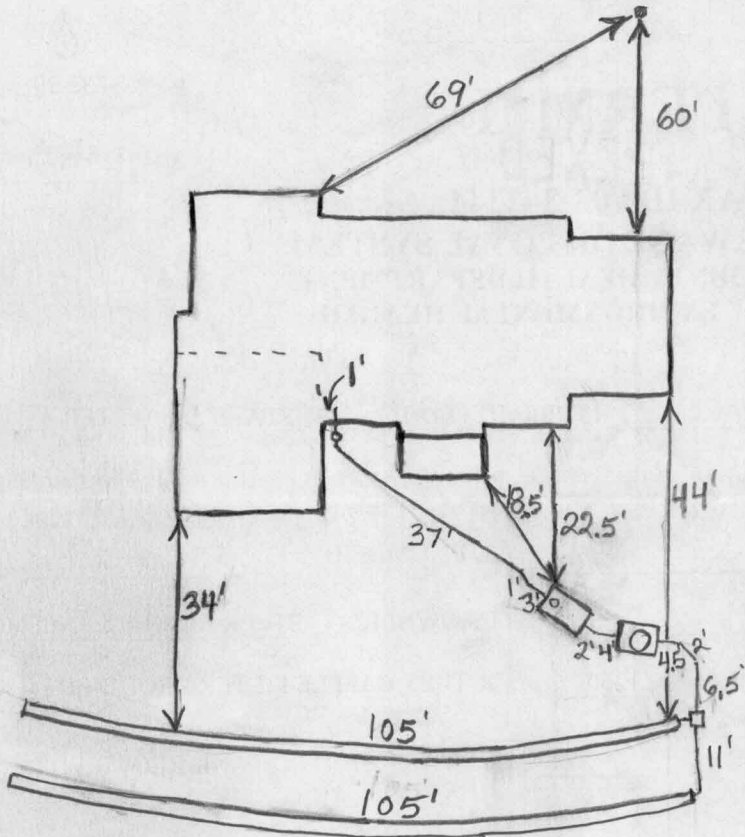

TRENCH/DRAINFIELD DATA

WIDTH	INLET	BOTTOM
3'	2'	4'
NUMBER OF TRENCHES		2
TOTAL LENGTH		210'
ABSORPTION AREA		630 sqft
DISTRIBUTION BOX LEVEL		Levelers
DISTRIBUTION BOX BAFFLE		Yes
DISTRIBUTION BOX PORT		No

SEPTIC TANK DATA

SEPTIC TANK 1 LEVEL	Yes
CAPACITY	1250 GAL
SEAM LOC	Top
TANK LID DEPTH	0.5'-2'
BAFFLES	Yes
BAFFLE FILTER	None
MANHOLE LOC	Middle
6" PORT LOC	Front
WATERTIGHT TEST	No
SEPTIC TANK 2 LEVEL	Yes
CAPACITY	500 GAL
SEAM LOC	Top
TANK LID DEPTH	0.5'
BAFFLES	Yes
BAFFLE FILTER	None
MANHOLE LOC	Middle
6" PORT LOC	None
WATERTIGHT TEST	No

PRE-CONSTRUCTION 11/8/05 To install 2 trenches on contour across the top of the septic easement. Make trenches as long as possible. Place the distribution box near the upper right corner. Wrong septic tank installed - single compartment. Put a 500 gallon tank after the 1250. (BB) 11/9/05 500 gallon tank installed. Top trench done. (BB) 11/10/05 Bottom trench done. Need baffles and manhole cleanout on 500 gallon tank. (BB) 11/16/05 Baffles and cleanout installed on 500 gallon tank. (BB)

FINAL INSPECTOR B. Baser

DATE OF APPROVAL 11/16/05

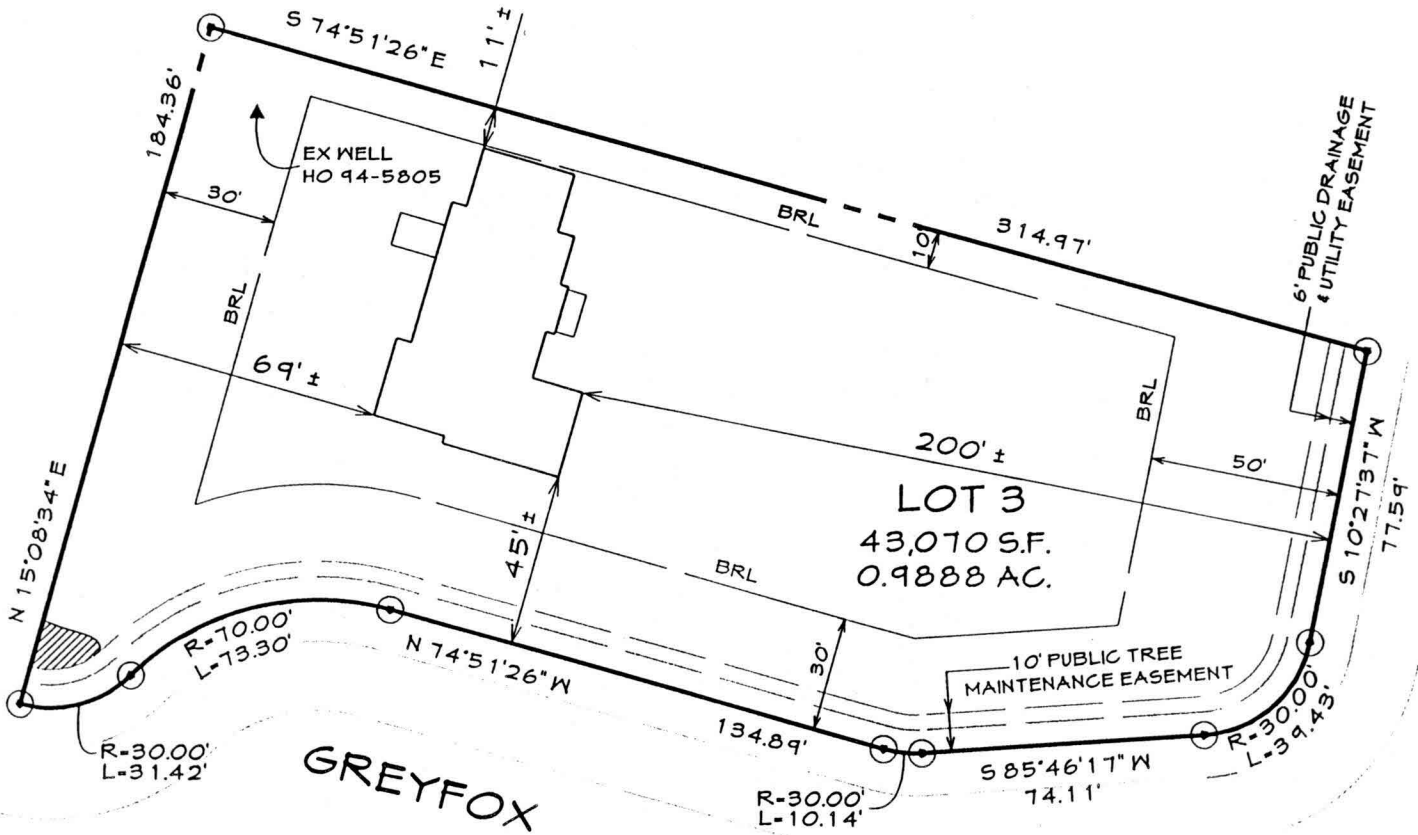

 - DENOTES PRIVATE SIGNAGE, MAINTENANCE & UTILITY EASEMENT

RUN

*11/2/05
Wall Check
OK (50)*

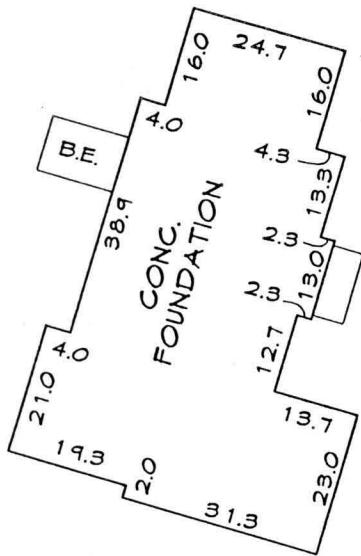
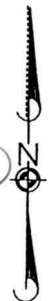

Address:
13702 Greyfox Run
Glenelg, MD 21737

FOUNDATION CERTIFICATION
LOT 3
GREYFOX RUN
FOXTAIL RUN

3RD ELECTION DISTRICT HOWARD COUNTY, MD.
PLAT No. 17125

I hereby certify that I have surveyed the property shown hereon for the sole purpose of locating the improvements. This plan is a benefit to the consumer only in so far as it is required by a lender or a title insurance company or its agent in connection with contemplated transfer, financing or refinancing. It is not to be relied upon for the establishment of boundary, easement or right-of-way lines for any reason, such as the location of fences, garages, buildings, or other existing or future improvements.

By  Date 07-15-05
Gary J. Gannon Professional Land Surveyor No. 21168



FREDERICK OFFICE:
5111 Pegasus Court, Suite B
Frederick, MD 21704-8318
(301) 662-1799
FAX (301) 662-8004

WESTMINSTER OFFICE:
439 East Main Street
Westminster, MD 21157-5539
(410) 848-1790
FAX (410) 848-1791

DRAWN BY:	MSG
DESIGN BY:	
REVIEW BY:	GJG
DATE:	7/15/05
SCALE:	1"=50'
JOB NO:	2005003
SHEET:	1 OF 1