

Percolation Certification Plan

PARCEL D

S 20°56'24" W 177.50'

LOT 15

AREA=40,825 S.F.
OR 0.937 AC.±

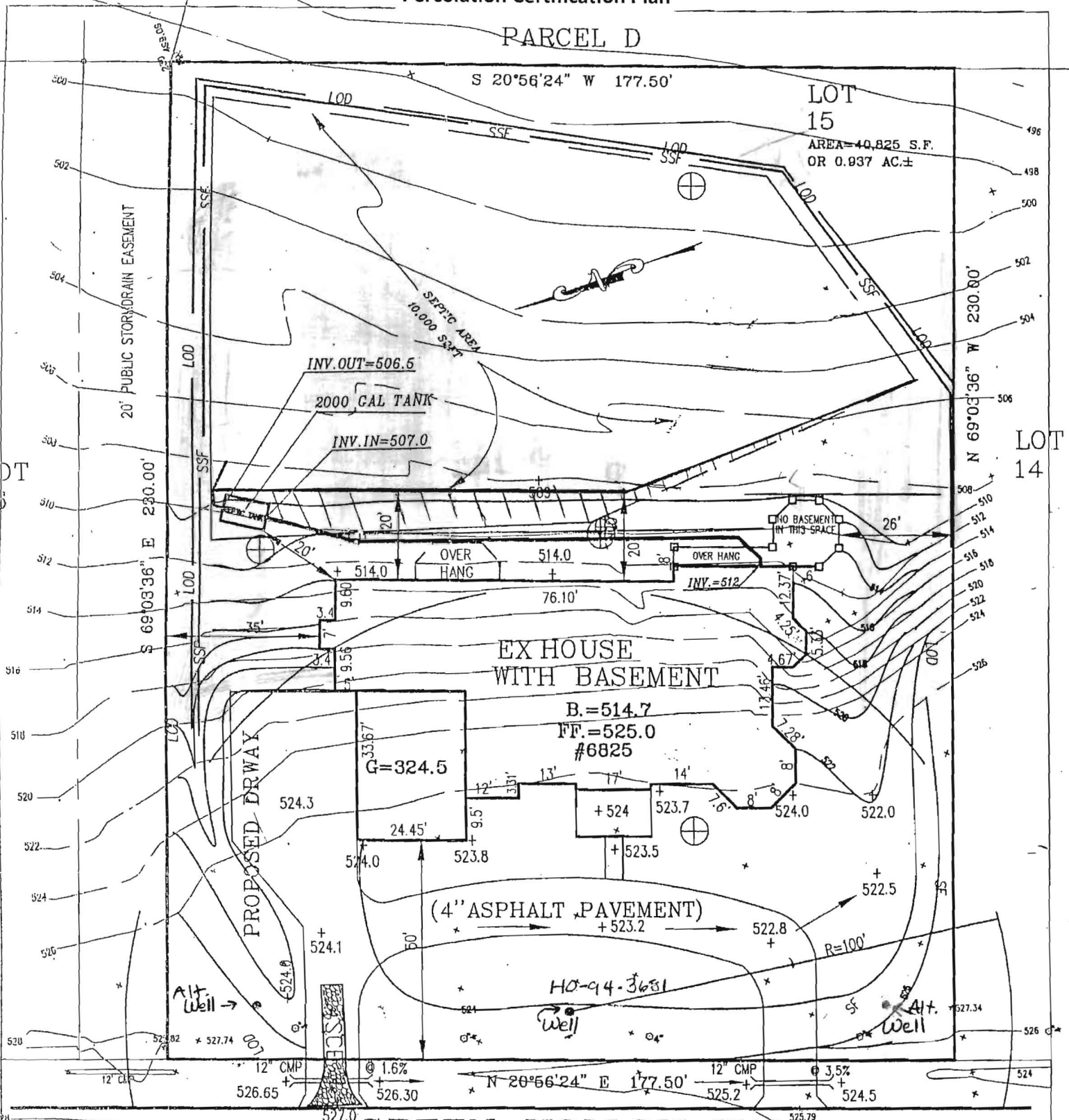

EX HOUSE WITH BASEMENT

B.=514.7
FF.=525.0
#6825

PROPOSED DRWAY

(4" ASPHALT PAVEMENT)

HO-94-3681
Well

Alt. Well

“This area designates a private sewage disposal area of at least 10,000 sq. ft. as required by the Maryland Department of Environment for individual sewage disposal. Improvements of any nature in this area are restricted. This sewage disposal area shall become null and void upon connection to a public sewerage system. The County Health Officer shall have authority to grant adjustments to the private sewage easement Recordation of a revised sewage easement shall not be necessary.”

"I certify that the information shown hereon is based on field work performed by me or under my direct supervision, and is correct, to the best of my knowledge and belief"

Any changes to a private sewage easement shall require a revised percolation certification plan.

The existing well(s) shown on this plan have been field located by a Professional Land Surveyor, and is (are) accurately shown.

The lot(s) shown hereon complies/comply with the minimum ownership width and lot area as required by the Maryland Department of Environment MDE statement for lots created after March 1972.

Wells
PERCOLATION TEST LOCATION ⊕
Area to be Deleted ▣

Purpose: REVISED SEPTIC FIELD

PROPOSED ELEVATION:

Percolation Certification Plan

PARCEL D

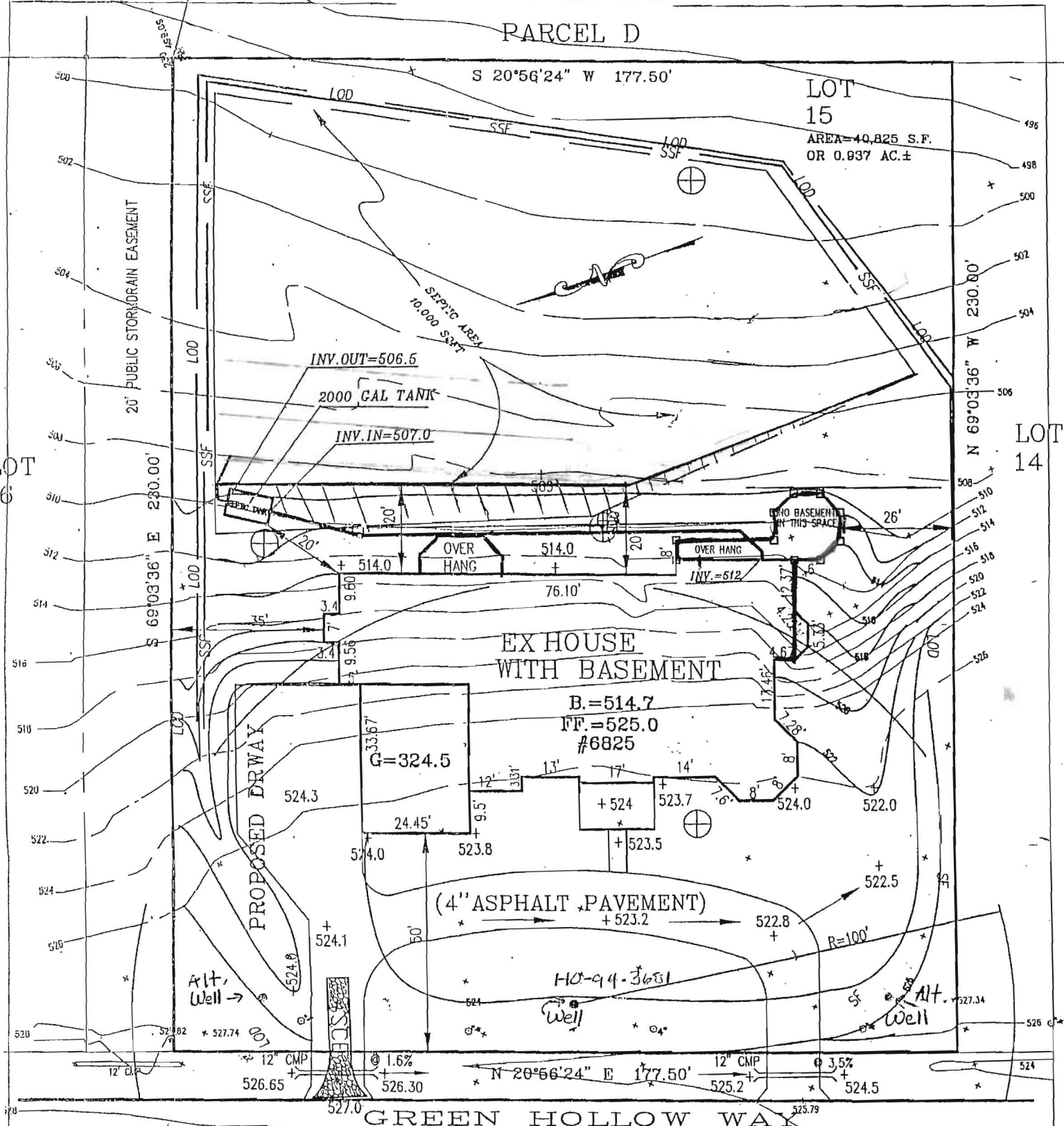

"This area designates a private sewage disposal area of at least 10,000 sq. ft. as required by the Maryland Department of Environment for individual sewage disposal. Improvements of any nature in this area are restricted. This sewage disposal area shall become null and void upon connection to a public sewerage system. The County Health Officer shall have authority to grant adjustments to the private sewage easement Recordation of a revised sewage easement shall not be necessary."

"I certify that the information shown hereon is based on field work performed by me or under my direct supervision, and is correct, to the best of my knowledge and belief"

Any changes to a private sewage easement shall require a revised percolation certification plan.

The existing well(s) shown on this plan have been field located by a Professional Land Surveyor, and is (are) accurately shown.

The lot(s) shown hereon complies/comply with the minimum ownership width and lot area as required by the Maryland Department of Environment MDE statement for lots created after March 1972.

Wells
PERCOLATION TEST LOCATION
Area to be Deleted

**Purpose: REVISED SEPTIC FIELD
SEPTIC TANK RELOCATION**

PROPOSED ELEVATION:
TOP OF BASEMENT SLAB: 514.7
TOP OF FIRST SUBFLOOR: 524.7
INVERT OUT OF HOUSE: 512.0
INVERT INTO TANK: 507.0
INVERT-OUT OF TANK: 506.5

PROJECT NAME:
SINGLE-FAMILY DWELLING
6825 GREEN HOLLOW WAY
HIGHLAND
LOT 15
HOWARD COUNTY
MARYLAND

OWNER/BUIDER:
HARI R SINGH
12574 HALL SHOP ROAD
FULTON, MD 20759



DATE: 12-5-11
SCALE: 1"=30'

"APPROVED FOR PRIVATE WATER AND PRIVATE SEWERAGE SYSTEMS"
R. Wilson for Peter B. Sideman 2/9/2020
Health Officer, Howard County Health Dept. DATE

TES
TOTAL ENGINEERING SERVICES
PLANNERS, ENGINEERS, SURVEYORS
P.O. BOX 10123
SILVER SPRING, MD 20914

Percolation Certification Plan

* HEALTH DEPT COPY *
KEEP WITH FILE
AMENDED PERC TESTING

PARCEL D

LOT 15
AREA=40,825 S.F.
OR 0.927 AC.±

2-29-12

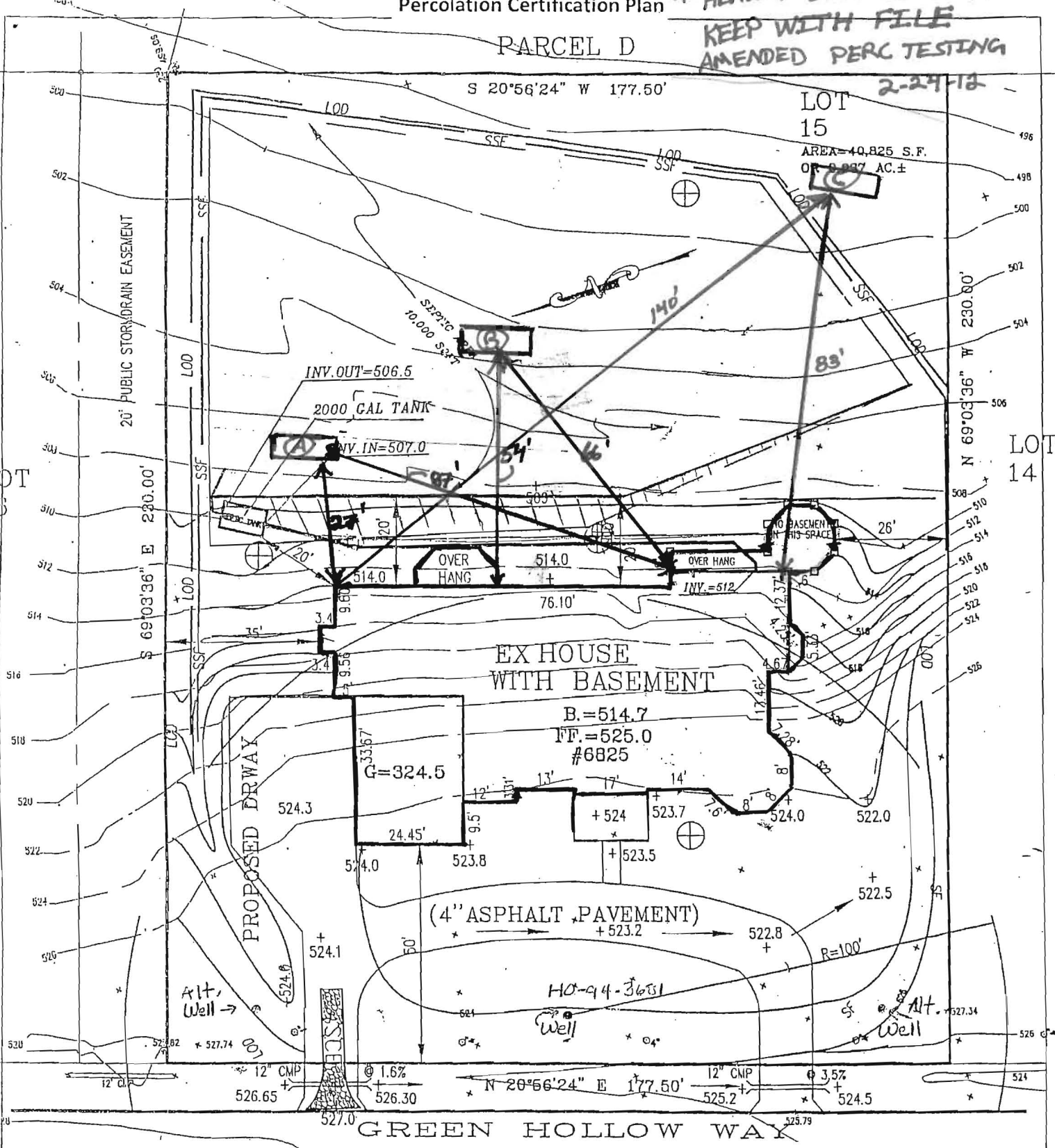

"I certify that the information shown hereon is based on field work performed by me or under my direct supervision, and is correct, to the best of my knowledge and belief"

"This area designates a private sewage disposal area of at least 10,000 sq. ft. as required by the Maryland Department of Environment for individual sewage disposal. Improvements of any nature in this area are restricted. This sewage disposal area shall become null and void upon connection to a public sewerage system. The County Health Officer shall have authority to grant adjustments to the private sewage easement. Recordation of a revised sewage easement shall not be necessary."

Any changes to a private sewage easement shall require a revised percolation certification plan.

The existing well(s) shown on this plan have been field located by a Professional Land Surveyor, and is (are) accurately shown.

The lot(s) shown hereon complies/comply with the minimum ownership width and lot area as required by the Maryland Department of Environment MDE statement for lots created after March 1972.

Wells
PERCOLATION TEST LOCATION
Area to be Deleted

Purpose: REVISED SEPTIC FIELD

PROPOSED ELEVATION:

1" = 30'

1. Eagles will not move the stockpile of deposit or dirt outside the LOD as the complete septic const.
2. The stockpile will be removed after septic construct but before health approval. A path will be made along the right side of house to allow loaders to carry the pile to trucks at the street. All activity to be done inside LOD. A silt fence will be created around the septic components during removal.
3. Health dept. will approve final grading before approval of septic

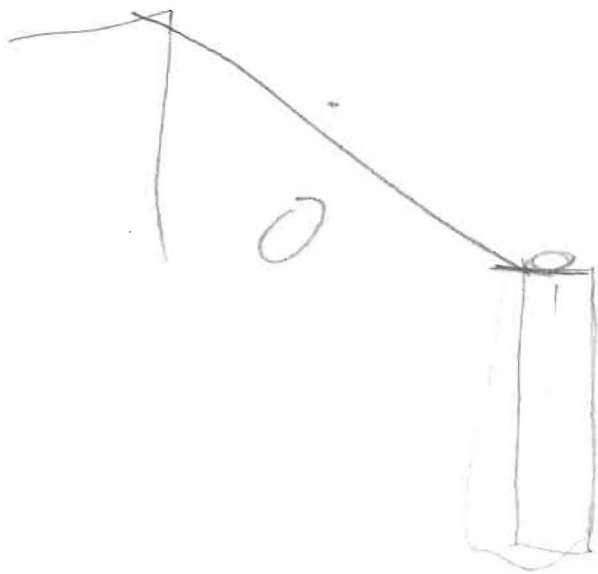
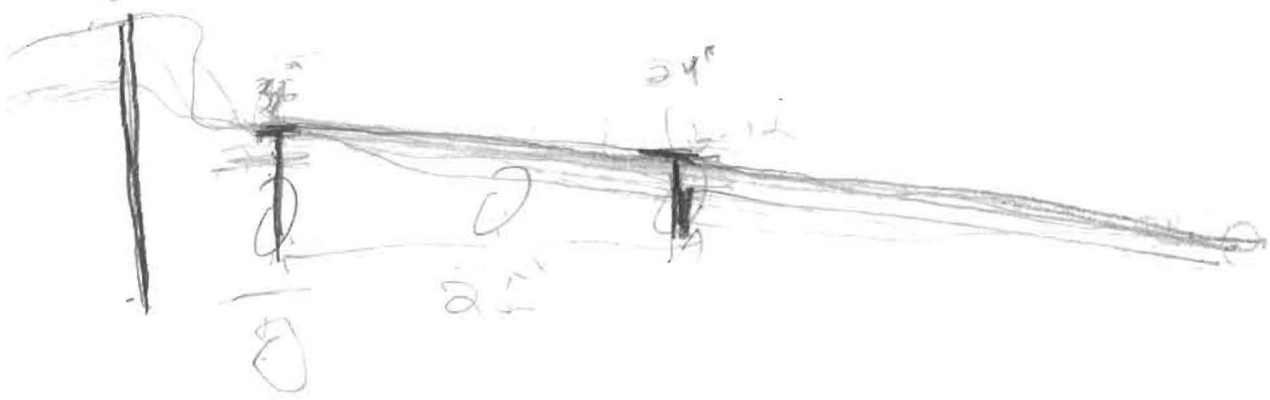

2/22/12



2/22/12



2/27/12



2/22/12



- Re-establish a new plan showing what's existing,
- Retaining wall? TMA elevations? may need to raise?

2/22/12



