

Permits: 410-313-2455
 Inspections: 410-313-1810
 Automated Line: 410-313-3800

Howard County Building/Fire Permit Application
 Department of Inspections, Licenses & Permits
 3430 Court House Drive
 Ellicott City, MD 21043

Permit Number:

B10003509

Building Address: 6804 GREEN HOLLOW WAY
HIGHLAND, MD 20777

Suite/Apt. # _____ SDP/WP/BA #: _____

Census Tract: _____ Subdivision: _____

Section: _____ Area: 2000000000 #6

Tax Map: 40 Parcel: 44 Grid: 4

Zoning: _____ Map Coordinates: _____ Lot Size: 1.195E

Existing Use: RES

Proposed Use: RES

Estimated Construction Cost: \$ \$2000.00

Description of Work: BUY A 1,000 GALLON
PROPANE TANK

Occupant or Tenant: _____

Was tenant space previously occupied? Yes No

Contact Name: _____

Address: _____

City: _____ State: _____ Zip Code: _____

Phone: _____ Fax: _____

Email: _____

Property Owner's Name: STANLEY MACKLIN

Address: 8358 SAND CHERRY LN.

City: LAUREL State: MD Zip Code: 20723

Home Phone: _____ Work Phone: _____

Applicant's Name & Mailing Address, (if other than stated herein): _____

Phone: _____ Fax: _____

Email: AY MACKLIN@COMCAST.NET

Contractor Company: THOMPSON GAS

Contact Person: J. RANDALL THOMPSON

Address: 6708 OLD NATIONAL PIKE

City: BOWENSDOWN State: MD Zip Code: 21713

License No.: G-60003

Phone: 3014326611 Fax: 3014327147

Email: J.DUGAN@THOMPSONGAS.COM

Engineer/Architect Company: _____

Responsible Design Prof.: _____

Address: _____

City: _____ State: _____ Zip Code: _____

Phone: _____ Fax: _____

Email: _____

BUILDING DESCRIPTION - COMMERCIAL	
Building Characteristics	Utilities
Height:	<u>Water Supply</u>
No. of stories:	<input type="checkbox"/> Public
Gross area, sq. ft./floor:	<input type="checkbox"/> Private
	<u>Sewage Disposal</u>
Area of construction (sq. ft.):	<input type="checkbox"/> Public
	<input type="checkbox"/> Private
Use group:	Electric: <input type="checkbox"/> Yes <input type="checkbox"/> No
	Gas: <input type="checkbox"/> Yes <input type="checkbox"/> No
<u>Construction type:</u>	<u>Heating System</u>
<input type="checkbox"/> Reinforced Concrete	<input type="checkbox"/> Electric <input type="checkbox"/> Oil
<input type="checkbox"/> Structural Steel	<input type="checkbox"/> Natural Gas <input type="checkbox"/> Propane Gas
<input type="checkbox"/> Masonry	<u>Sprinkler System:</u>
<input type="checkbox"/> Wood Frame	<input type="checkbox"/> N/A
<input type="checkbox"/> State Certified Modular	<input type="checkbox"/> Full
	<input type="checkbox"/> Partial
	<input type="checkbox"/> Other Suppression
	No. of Heads: _____

BUILDING DESCRIPTION - RESIDENTIAL	
Building Characteristics	Utilities
<input checked="" type="checkbox"/> SF Dwelling <input type="checkbox"/> SF Townhouse	<u>Water Supply</u>
Depth Width	<input type="checkbox"/> Public
1 st floor:	<input type="checkbox"/> Private
2 nd floor:	<u>Sewage Disposal</u>
Basement:	<input type="checkbox"/> Public
<input type="checkbox"/> Finished Basement	<input checked="" type="checkbox"/> Private
<input type="checkbox"/> Unfinished Basement	Electric: <input checked="" type="checkbox"/> Yes <input type="checkbox"/> No
<input type="checkbox"/> Crawl Space	Gas: <input checked="" type="checkbox"/> Yes <input type="checkbox"/> No
<input type="checkbox"/> Slab on Grade	<u>Heating System</u>
No. of Bedrooms:	<input type="checkbox"/> Electric
<u>Multi-family Dwelling</u>	<input type="checkbox"/> Oil
No. of efficiency units:	<input type="checkbox"/> Natural Gas
No. of 1 BR units:	<input checked="" type="checkbox"/> Propane Gas
No. of 2 BR units:	
No. of 3 BR units:	
Other Structure:	
Dimensions:	
Footings:	
Roof:	
<input type="checkbox"/> State Certified Modular	
<input type="checkbox"/> Manufactured Home	

THE UNDERSIGNED HEREBY CERTIFIES AND AGREES AS FOLLOWS: (1) THAT HE/SHE IS AUTHORIZED TO MAKE THIS APPLICATION; (2) THAT THE INFORMATION IS CORRECT; (3) THAT HE/SHE WILL COMPLY WITH ALL REGULATIONS OF HOWARD COUNTY WHICH ARE APPLICABLE THERETO; (4) THAT HE/SHE WILL PERFORM NO WORK ON THE ABOVE REFERENCED PROPERTY NOT SPECIFICALLY DESCRIBED IN THIS APPLICATION; (5) THAT HE/SHE GRANTS COUNTY OFFICIALS THE RIGHT TO ENTER ONTO THIS PROPERTY FOR THE PURPOSE OF INSPECTING THE WORK PERMITTED AND POSTING NOTICES.

Applicant's Signature: J. Randall Thompson

Email Address: RTHOMP1@THOMPSONGAS.COM

Title/Company: PRESIDENT, CEO THOMPSON GAS.

Print Name: J. RANDALL THOMPSON

Date: 11/12/10

RECEIVED

Checks Payable to: DIRECTOR OF FINANCE OF HOWARD COUNTY
 PLEASE WRITE NEATLY & LEGIBLY
 -FOR OFFICE USE ONLY-

NOV 12 2010
 LICENSES & PERMITS
 DIVISION

AGENCY	DATE	SIGNATURE OF APPROVAL
State Highways		
Building Officials	<u>11-16-10</u>	<u>[Signature]</u>
PSZA (Zoning)		
PSZA (Engineering)	<u>12-10-10</u>	<u>[Signature]</u>
Health	<u>11-20-10</u>	<u>[Signature]</u>
Fire Protection		

Is Sediment Control approval required for issuance? Yes No
 CONTINGENCY CONSTRUCTION START
 ONE STOP SHOP

DPZ SETBACK INFORMATION

Front: _____

Rear: _____

Side: _____

Side St.: _____

All minimum setbacks met? Yes No

Is Entrance Permit Required? Yes No

Historic District? Yes No

Lot Coverage for New Town Zone: _____

SDP/Red-line approval date: _____

Filing Fee	\$
Permit Fee	\$ <u>100.00</u>
Tech Fee	\$ <u>10.00</u>
Excise Tax	\$
PSFS	\$
Guaranty Fund	\$
Add'l per Fee	\$
Total Fees	\$ <u>110.00</u>
Sub- Total Paid	\$
Balance Due	\$

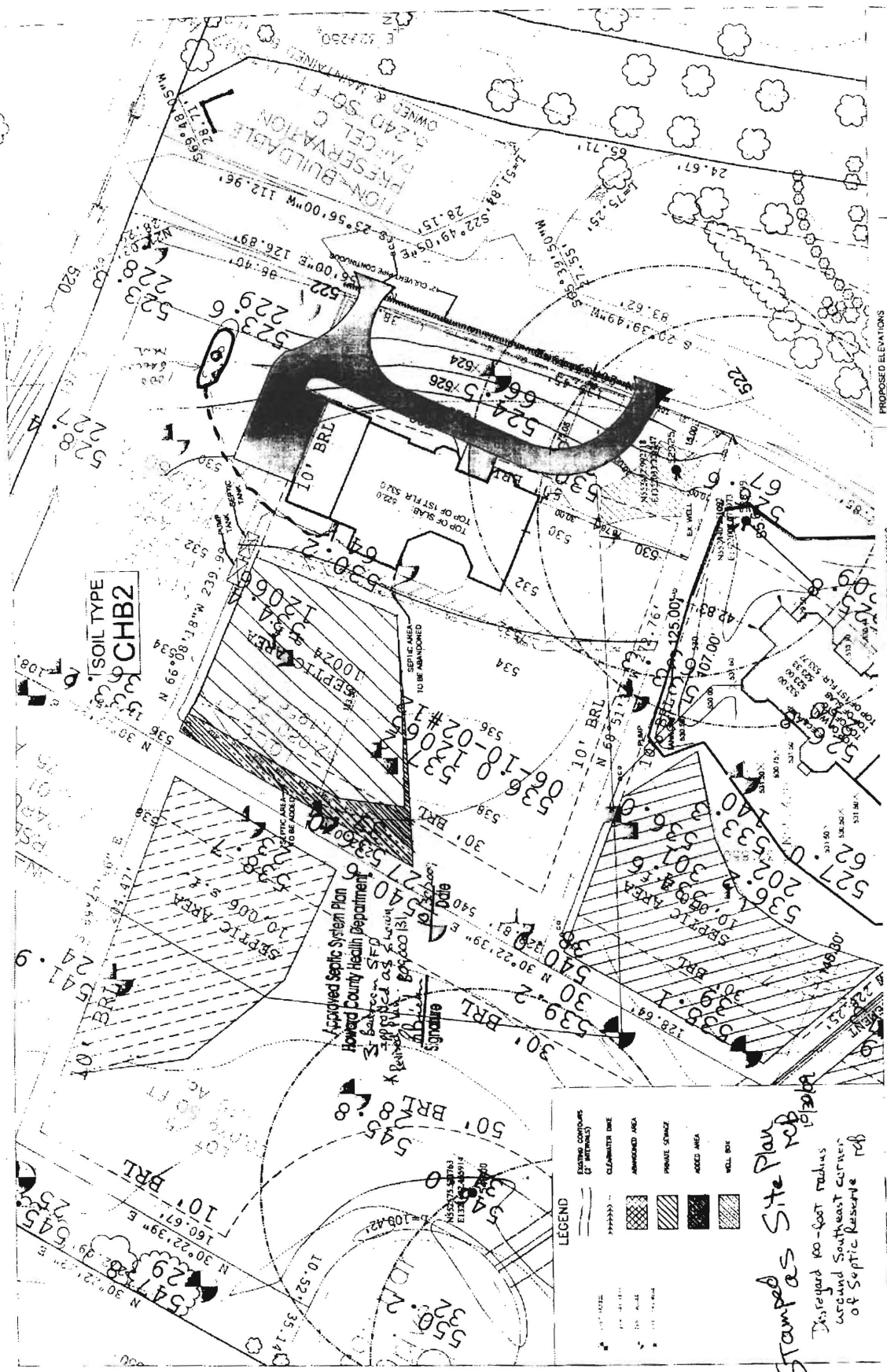

SOIL TYPE
CHB2

LEGEND

[Symbol]	EXISTING CONTOURS (5' INTERVALS)
[Symbol]	EASEMENTS
[Symbol]	ANNEXED AREA
[Symbol]	PRIVATE SPRING
[Symbol]	AGED AREA
[Symbol]	WELL BOX

Stamped Site Plan
 Disregard 100-foot radius
 around Southeast corner
 of Septic Reserve

PROPOSED ELEVATIONS

510	GRADE AT HOUSE WATER	TITLE	PURPOSE
515	GRADE AT DRIVE	PROJECT NAME	ESTABLISH A TENTATIVE
520	GRADE AT DRIVE	OWNER	WELL LOCATIONS
525	GRADE AT DRIVE	BUILDER	RESERVED PERCOLATION
530	GRADE AT DRIVE	DATE	CERTIFICATION PLAN
535	GRADE AT DRIVE	SCALE: 1/30	TO REVEAL THE S.O.A.

SITE SPECIFIC NOTES

1. PROJECT: [blank]
2. ALL DIMENSIONS ARE TO THE CENTERLINE UNLESS OTHERWISE NOTED.
3. ALL DIMENSIONS ARE TO THE CENTERLINE UNLESS OTHERWISE NOTED.
4. ALL DIMENSIONS ARE TO THE CENTERLINE UNLESS OTHERWISE NOTED.
5. ALL DIMENSIONS ARE TO THE CENTERLINE UNLESS OTHERWISE NOTED.
6. ALL DIMENSIONS ARE TO THE CENTERLINE UNLESS OTHERWISE NOTED.
7. ALL DIMENSIONS ARE TO THE CENTERLINE UNLESS OTHERWISE NOTED.
8. ALL DIMENSIONS ARE TO THE CENTERLINE UNLESS OTHERWISE NOTED.
9. ALL DIMENSIONS ARE TO THE CENTERLINE UNLESS OTHERWISE NOTED.
10. ALL DIMENSIONS ARE TO THE CENTERLINE UNLESS OTHERWISE NOTED.

APPLICANT INFORMATION

NAME: [blank]
 ADDRESS: [blank]
 CITY: [blank]
 STATE: [blank]
 ZIP: [blank]

PROJECT INFORMATION

PROJECT NAME: [blank]
 OWNER: [blank]
 BUILDER: [blank]
 DATE: [blank]
 SCALE: 1/30

GENERAL NOTES

1. THE OWNER SHALL BE RESPONSIBLE FOR OBTAINING ALL NECESSARY PERMITS FROM THE APPLICABLE AGENCIES.
2. THE OWNER SHALL BE RESPONSIBLE FOR OBTAINING ALL NECESSARY PERMITS FROM THE APPLICABLE AGENCIES.
3. THE OWNER SHALL BE RESPONSIBLE FOR OBTAINING ALL NECESSARY PERMITS FROM THE APPLICABLE AGENCIES.
4. THE OWNER SHALL BE RESPONSIBLE FOR OBTAINING ALL NECESSARY PERMITS FROM THE APPLICABLE AGENCIES.
5. THE OWNER SHALL BE RESPONSIBLE FOR OBTAINING ALL NECESSARY PERMITS FROM THE APPLICABLE AGENCIES.
6. THE OWNER SHALL BE RESPONSIBLE FOR OBTAINING ALL NECESSARY PERMITS FROM THE APPLICABLE AGENCIES.
7. THE OWNER SHALL BE RESPONSIBLE FOR OBTAINING ALL NECESSARY PERMITS FROM THE APPLICABLE AGENCIES.
8. THE OWNER SHALL BE RESPONSIBLE FOR OBTAINING ALL NECESSARY PERMITS FROM THE APPLICABLE AGENCIES.
9. THE OWNER SHALL BE RESPONSIBLE FOR OBTAINING ALL NECESSARY PERMITS FROM THE APPLICABLE AGENCIES.
10. THE OWNER SHALL BE RESPONSIBLE FOR OBTAINING ALL NECESSARY PERMITS FROM THE APPLICABLE AGENCIES.

Michael J. [Signature]
 10/20/2024
 10/20/24

609000131

DEPARTMENT OF INSPECTIONS, LICENSES AND PERMITS
3430 COURT HOUSE DRIVE
ELICOTT CITY, MD 21043
PERMITS (410) 313-2155 INSPECTIONS (410) 313-1810
AUTOMATED INFORMATION (410) 313-3800

HOWARD COUNTY PERMIT APPLICATION

PERMIT NUMBER

609000131

Building Address 6801 Green Hollow Way
Highland MD 21777

Suite/Apt. #: _____ SDP/WP/Petition #: _____

Census Tract _____ Subdivision Highland Executive

Section _____ Area _____ Lot 6

Tax Map 40 Parcel 44 Grid 4

Zoning _____ Map Coordinates _____ Lot size 1.19 ac.

Existing Use vacant lot

Proposed Use single family dwelling

Estimated Construction Cost \$ 210,000.00

Description of Work Finished basement, 4 full bath

1-half bath, gas fireplace, 4-car garage,

back concrete patio

Occupant or Tenant _____

Contact Name _____

Address _____

City _____ State _____ Zip Code _____

Phone _____ Fax _____

Property Owner's Name Princess Breeze LLC

Address Alice + Stanley machine

6300 Woodside Court, Suite A

City Columbia State MD Zip Code 21046

Home Phone _____ Work Phone _____

Applicant's Name & Mailing Address, (if other than stated hereon):

Phone 410 995 6736 Fax 410 381 8217

Contractor Company Dale Thompson Builders

Contact Person Amy Ferrer or Carl Thompson

Address 6300 Woodside Court, Suite A

City Columbia State MD Zip Code 21046

License No. _____

Phone 410 995 6736 Fax 410 381 8217

Engineer or Architect Company Dale Thompson Builders

Contact Person Amy Ferrer + Carl Thompson

Address 6300 Woodside Court, Suite A

City Columbia State MD Zip Code 21046

Phone 410 995 6736 Fax 410 381 8217

BUILDING DESCRIPTION - COMMERCIAL

BUILDING DESCRIPTION - RESIDENTIAL

Building Characteristics

Utilities

Height: _____

No. of stories: _____

Gross area, sq. ft. per floor: _____

Use group: _____

Construction type:

Reinforced Concrete

Structural Steel

Masonry

Wood Frame

State Certified Modular

Water Supply: _____

Public

Private

Sewage Disposal: _____

Public

Private

Electric Yes No

Gas Yes No

Heating System: _____

Electric Oil

Natural Gas

Propane Gas

Sprinkler system: N/A

Full

Partial

Other Suppression

of Heads _____

Building Characteristics

Utilities

SF Dwelling SF Townhouse

Depth 4397' Width _____

1st floor: _____

2nd floor: _____

Basement: 3070' per plan

Finished Basement Unfinished Basement

Crawl space Slab on Grade

No. of Bedrooms 3 per plan

Height: _____

Multi-family dwellings:

No. of efficiency units: _____

No. of 1 BR units: _____

No. of 2 BR units: _____

No. of 3 BR units: _____

Other Structure: _____

Dimensions: _____

Footings: _____

Roof Height: _____

State Certified Modular

Manufactured Home

Water Supply: _____

Public

Private

Sewage Disposal: _____

Public

Private

Electric Yes No

Gas Yes No

Heating System: _____

Electric Oil

Natural Gas

Propane Gas

Sprinkler system: N/A

NFPA #13D

NFPA #13R

Other: _____

THE UNDERSIGNED HEREBY CERTIFIES AND AGREES AS FOLLOWS: (1) THAT HE/SHE IS AUTHORIZED TO MAKE THIS APPLICATION; (2) THAT THE INFORMATION IS CORRECT; (3) THAT HE/SHE WILL COMPLY WITH ALL REGULATIONS OF HOWARD COUNTY WHICH ARE APPLICABLE THERETO; (4) THAT HE/SHE WILL PERFORM NO WORK ON THE ABOVE REFERENCED PROPERTY NOT SPECIFICALLY DESCRIBED IN THIS APPLICATION; (5) THAT HE/SHE GRANTS COUNTY OFFICIALS THE RIGHT TO ENTER ONTO THIS PROPERTY FOR THE PURPOSE OF INSPECTING THE WORK PERMITTED AND POSTING NOTICES.

Amy Ferrer (AOS)

Dale Thompson Builders

Applicant's Signature _____
Title/Company _____

Amy Ferrer

Print Name _____

1/29/09 1/20/09

Date _____

Checks payable to: **DIRECTOR OF FINANCE OF HOWARD COUNTY**

** PLEASE WRITE NEATLY AND LEGIBLY. **

- FOR OFFICE USE ONLY -

AGENCY	DATE	SIGNATURE APPROVAL
Land Development, DPZ		
State Highways		
Building Official		
Dev. Engineering, DPZ		
Health	<u>10/30/2009</u>	<u>R. Bunker</u>
Fire Protection		

Is Sediment Control approval required prior to issuance?
YES NO

CONTINGENCY CONSTRUCTION START:

ONE STOP SHOP:

Distribution of Copies-
T:\home\PERMIT.FRM

White: Building Official

Green: LDD, DPZ

Yellow: DED, DPZ

Pink: Health

Gold: SHA

DPZ SETBACK INFORMATION	PROPERTY ID#:
Front: _____	Filing fee \$ <u>100.00</u>
Rear: _____	Permit fee \$ _____
Side: _____	Excise tax \$ _____
Side St.: _____	Add'l per. fee \$ _____
All minimum setbacks met?	TOTAL FEES \$ _____
YES <input type="checkbox"/> NO <input type="checkbox"/>	Sub-total paid \$ _____
Is Entrance Permit required?	Balance due \$ _____
YES <input type="checkbox"/> NO <input type="checkbox"/>	Check # <u>22359</u>
Historic District?	Validation # _____
YES <input type="checkbox"/> NO <input type="checkbox"/>	
Lot Coverage for NewTown Zone _____	
SDP/Red-line approval date _____	Accepted by _____



540
38
N 30°22'39" E
328.81'

540
328.81'

538
30' BRL

536
10' BRL

534
N 68°51'34" W
278.76'

532
76.78'

530
30.00'

530
15.001'

524
66.5'

522
56'00" E
126.8'

10/30/2009
Date

10/30/2009
Date

10/30/2009
Date

10/30/2009
Date

10/30/2009
Date

10/30/2009
Date

10/30/2009
Date

10/30/2009
Date

10/30/2009
Date

10/30/2009
Date

Department

Plan

Approved Septic System Plan

Howard County Health Department

3-bedroom SFD approved as shown per Revised Site Plan

Signature

Date

Date

Date

Date

10/30/2009
Date

10/30/2009
Date

10/30/2009
Date

10/30/2009
Date

10/30/2009
Date

10/30/2009
Date

10/30/2009
Date

10/30/2009
Date

10/30/2009
Date

10/30/2009
Date

10/30/2009
Date

10/30/2009
Date

10/30/2009
Date

10/30/2009
Date

10/30/2009
Date

10/30/2009
Date

10/30/2009
Date

10/30/2009
Date

10/30/2009
Date

10/30/2009
Date

10/30/2009
Date

10/30/2009
Date

10/30/2009
Date

10/30/2009
Date

10/30/2009
Date

10/30/2009
Date

10/30/2009
Date

10/30/2009
Date

10/30/2009
Date

10/30/2009
Date

10/30/2009
Date

10/30/2009
Date

10/30/2009
Date

10/30/2009
Date

10/30/2009
Date

10/30/2009
Date

10/30/2009
Date

10/30/2009
Date

10/30/2009
Date

10/30/2009
Date

10/30/2009
Date

10/30/2009
Date

10/30/2009
Date

10/30/2009
Date

10/30/2009
Date

10/30/2009
Date

10/30/2009
Date

10/30/2009
Date

10/30/2009
Date

10/30/2009
Date

10/30/2009
Date

10/30/2009
Date

10/30/2009
Date

10/30/2009
Date

10/30/2009
Date

10/30/2009
Date

10/30/2009
Date

10/30/2009
Date

10/30/2009
Date

10/30/2009
Date

10/30/2009
Date

10/30/2009
Date

10/30/2009
Date

10/30/2009
Date

10/30/2009
Date

10/30/2009
Date

10/30/2009
Date

10/30/2009
Date

10/30/2009
Date

10/30/2009
Date

Approved Septic System Plan
Howard County Health Department
3-bedroom SFD approved as shown per Revised Site Plan
Signature
Date

TOP OF SLAB: 522.0
TOP OF 1ST FLR: 532.0

SEPTIC AREA
10024

53.4
1206.6

530
64.2

524
66.5
526
524

523
229

12" CULVERT PIPE CONTINUOUS