

APPLICATION

A 23770

P _____

SEWAGE DISPOSAL TESTING

STATE OF MARYLAND - DEPARTMENT OF HEALTH AND MENTAL HYGIENE

HOWARD COUNTY HEALTH DEPARTMENT 1000 gal Tank 3BR DISTRICT 2nd
ENVIRONMENTAL HEALTH SERVICES 1200 gal Tank 4BR DATE 8/24/76

P. O. BOX 476, ELLICOTT CITY, MARYLAND 21043
TELEPHONE: 465-5000, EXT. 356

Retest
10/22/76
1:30
DRY WELL 120 SQ FT SIDEWALL AREA BELOW
INLET PER BED ROOM
DRY WELL INLET TO BE 3 FT DEEP &
BOTTOM OF DRY WELL TO BE 13 FT DEEP
PLACE THE DRY WELL 20 FT FROM THE
LOT LINE ALONG HOBSON'S CHOICE DR AND

TO: THE COUNTY HEALTH OFFICER 65 FT FROM THE LOT LINE ALONG
ELLICOTT CITY, MARYLAND GREEN CLOVER DRIVE

I, HEREBY, APPLY FOR THE NECESSARY TEST IN ORDER TO CONSTRUCT (OR RECONSTRUCT) A SEWAGE
DISPOSAL SYSTEM. *install manhole type cleanout to grade*
level

PROPERTY OWNER Robert D. Crawford

ADDRESS 105 N. Beechwood Ave., Baltimore, Md. 21228 PHONE 788-3767

PROPERTY LOCATION: OFFICE: 323-1010, Ext. 294

SUBDIVISION Allenford LOT NO. ~~64~~ Now Lot 68
Sec. 8 Sec. 8

ROAD AND DESCRIPTION Green Clover Drive *old lot no. 64B*

SIZE OF LOT 40,975 sq. ft. TYPE BLDG. 3 or 4 bedrooms
NUMBER OF BEDROOMS _____

IF NOT SINGLE RESIDENCE DESCRIBE _____

THE SYSTEM INSTALLED UNDER THIS APPLICATION IS ACCEPTABLE ONLY UNTIL PUBLIC
FACILITIES BECOME AVAILABLE.

SIGNATURE OF APPLICANT /s/ Robert D. Crawford BLDG. PERMIT SIGNED
AND RETURNED 3/23/77
Serial No 31147

APPROVED BY *Raymond Hodge* FOR *Drywell* DATE 10/22/76
(KIND OF SYSTEM)

REJECTED BY _____ FOR _____ DATE _____
(KIND OF SYSTEM)

HOLD PENDING FURTHER TESTS _____ DATE _____

REASONS FOR REJECTION OR HOLDING _____

THIS IS NOT A PERMIT

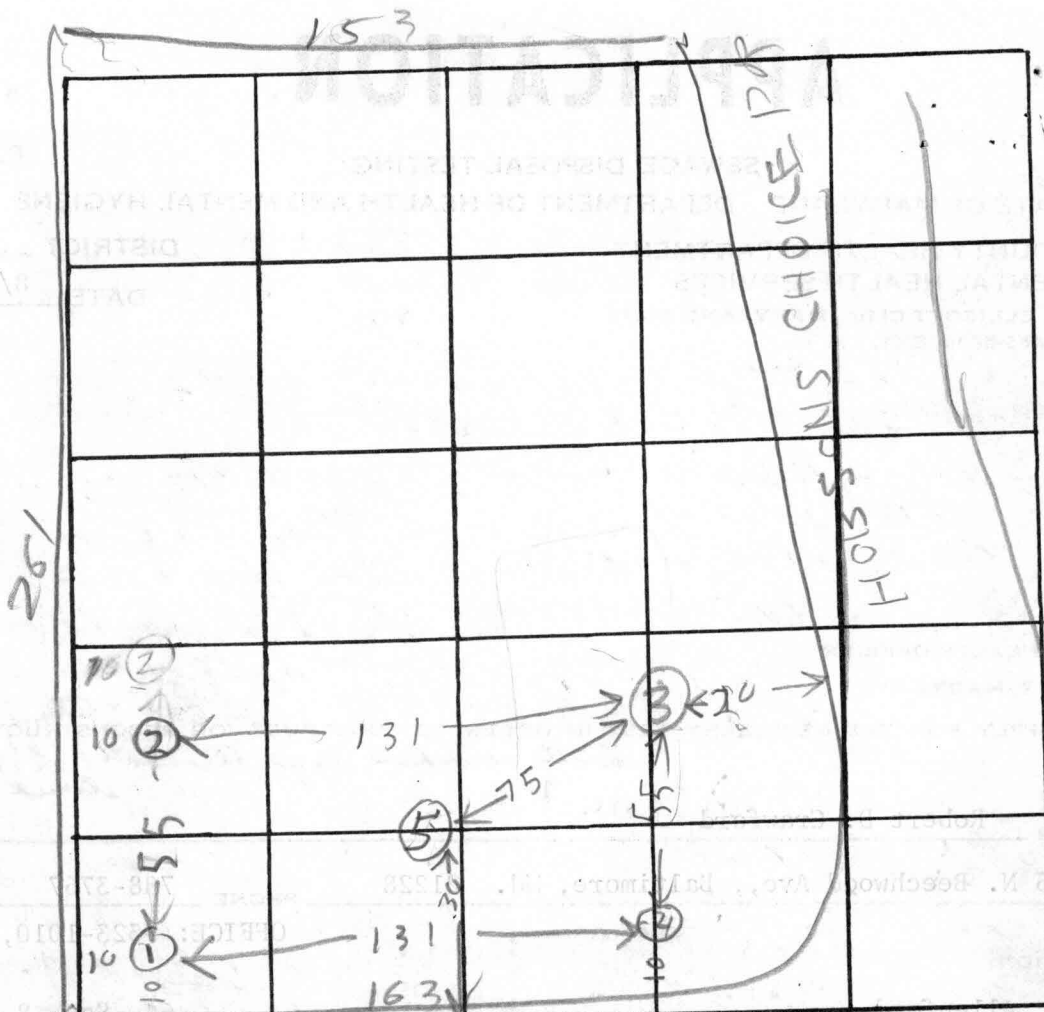

A23770

INDICATE NORTH. - NAME ADJOINING ROADWAY AS BASE LINE.

GREEN CLOVER DRIVE

DATE	TEST NO.	DEPTH	PRE-WET		TEST - 1" DROP		TIME	
			START	STOP	START	STOP		
10/22/76	1S	4	232	233	233	234	1	LOW
	1D	12	234	235	235	240	5	
	2S	4	241	241	241	243	2	LOW
	2D	11 1/2	243	244	244	247	5	
	3S	5	254	254	254	259	5	High use for DV
	3D	13	252	255	255	259	4	
	4V	12	ALL SAND					HIGH
10/22/76	5V	13	ALL SAND					HIGH

all sand

REMARKS _____

TYPE OF SOIL _____

TESTED BY B. Hodger ALSO PRESENT: D. Lubliner
R. Barak

	CHORD BEARING	&
18"	N 06°32'41" E	
19"	N 57°01'30" E	1
57"	S 29°26'29" W	2

APPROVED: For public water and private sewerage systems. Howard County Health Department

Jayman Boykins 2-23-77
County Health Officer Date

APPROVED: Howard County Office of Planning and Zoning.

Thomas L. Harris 2-25-77
Director Date

APPROVED: For public water, storm drainage systems and public roads. Howard County Department of Public Works.

T. J. Reagan 2-24-77
Director Date

A23770

E 135.00
L 10,500

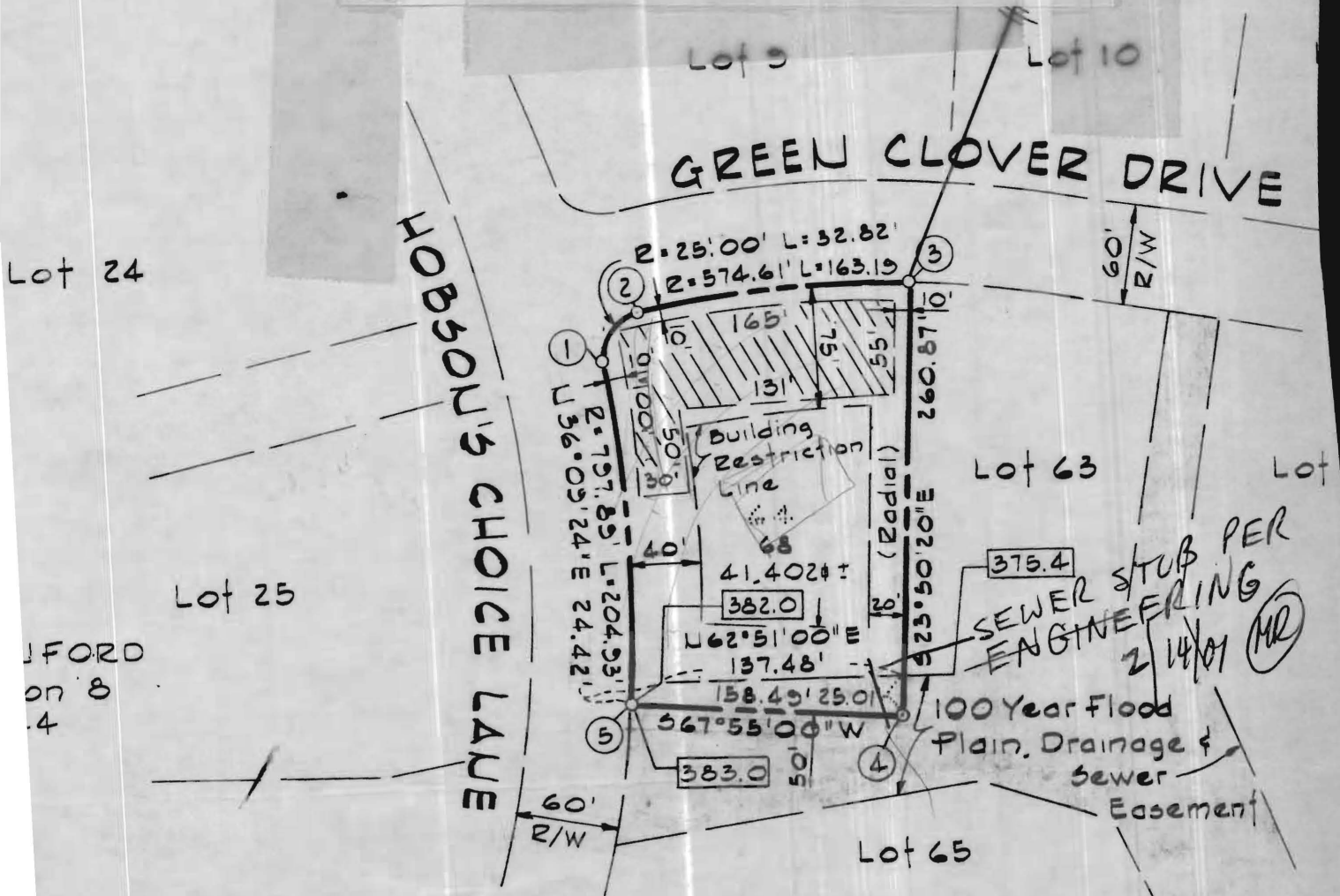

FORD
on 8
4