

# APPLICATION

A 17467

SEWAGE DISPOSAL TESTING

P \_\_\_\_\_

MARYLAND STATE DEPARTMENT OF HEALTH

HOWARD COUNTY 1000 gal Tank 3BR  
1250 gal Tank 4BR

ELLICOTT CITY

DISTRICT 2nd

DATE 9/20/72

DRY WELL = 3BR 360 SQ FT 4BR 480 SQ FT SIDEWALL  
AREA BELOW TOP 4 FT OF CLAYISH SOIL

DRY WELL INLET TO BE 4 FT DEEP BELOW INLET  
" " " BOTTOM " " " 12" " " " " " "

PLACE THE DRY WELL 30 FT FROM THE LOT LINE ALONG  
HOBSON'S CHOICE LANE AND 160 FT FROM THE  
LOT LINE ALONG GREEN CLOVER DRIVE

TO: THE COUNTY HEALTH OFFICER DEE  
ELLICOTT CITY, MARYLAND DEEP DITCH MAY BE SUITABLE ALSO  
START DITCH AT SAME PLACE AS DRY WELL

I, HEREBY, APPLY FOR THE NECESSARY TESTS IN ORDER TO CONSTRUCT (OR RECONSTRUCT) A SEWAGE  
DISPOSAL SYSTEM. MAKE DITCH 12 FT DEEP 2 FT WIDER FILLED  
WITH 8 FT OF STONE. IF 3BR MAKE

PROPERTY OWNER Douglas Lichtler DITCH 45 FT LONG IF  
4BR MAKE DITCH 60 FT LONG  
ADDRESS 10094 Maplewood Drive, Ellicott City, Md. PHONE 465-2853

PROPERTY LOCATION: LEVEL GROUND RUN DITCH ALONG (?) New 64 on section 9 (?)

SUBDIVISION Allenford TWO INSPECTIONS OF LOT NO. 64, Blk. B., Sect. 8

ROAD AND DESCRIPTION Hobson's Choice Lane and Green Clover Drive  
DITCH ONE NEEDS

OCCUPANT Now 64 B sect 8 on  
Final of Dec 1975 PHONE \_\_\_\_\_

PERSON TO CONSTRUCT SYSTEM 460  
ADDRESS \_\_\_\_\_ PHONE \_\_\_\_\_

SIZE OF LOT 40,975 sq. ft. TYPE BLDG. 3 or 4 bedrooms  
NUMBER OF BEDROOMS \_\_\_\_\_

IF NOT SINGLE RESIDENCE DESCRIBE \_\_\_\_\_

SIGNATURE OF APPLICANT /s/ Douglas Lichtler

APPROVED BY Raymond Hodger FOR Dry Well DATE 1/16/76  
(KIND OF SYSTEM)

REJECTED BY \_\_\_\_\_ FOR \_\_\_\_\_ DATE \_\_\_\_\_  
(KIND OF SYSTEM)

HOLD PENDING FURTHER TESTS \_\_\_\_\_ DATE \_\_\_\_\_

REASONS FOR REJECTION OR HOLDING \_\_\_\_\_

# THIS IS NOT A PERMIT



# APPLICATION

SEWAGE DISPOSAL TESTING

A 17467

P \_\_\_\_\_

MARYLAND STATE DEPARTMENT OF HEALTH

HOWARD COUNTY

ELLICOTT CITY

DISTRICT 2nd

DATE 9/20/72

*Preliminary*

TO: THE COUNTY HEALTH OFFICER  
ELLICOTT CITY, MARYLAND

I, HEREBY, APPLY FOR THE NECESSARY TESTS IN ORDER TO CONSTRUCT (OR RECONSTRUCT) A SEWAGE DISPOSAL SYSTEM.

PROPERTY OWNER Douglas Lichliter

ADDRESS 10094 Maplewood Drive, Ellicott City, Md. PHONE 465-2853

PROPERTY LOCATION:

SUBDIVISION Allenford LOT NO. 48, Blk. B., Sect. 8

ROAD AND DESCRIPTION Hobson's Choice Lane and Green Clover Drive

OCCUPANT \_\_\_\_\_ PHONE \_\_\_\_\_

PERSON TO CONSTRUCT SYSTEM \_\_\_\_\_

ADDRESS \_\_\_\_\_ PHONE \_\_\_\_\_

SIZE OF LOT 40,975 sq. ft. TYPE BLDG. 3 or 4 bedrooms  
NUMBER OF BEDROOMS

IF NOT SINGLE RESIDENCE DESCRIBE \_\_\_\_\_

SIGNATURE OF APPLICANT /s/ Douglas Lichliter

APPROVED BY \_\_\_\_\_ FOR \_\_\_\_\_ DATE \_\_\_\_\_  
(KIND OF SYSTEM)

REJECTED BY \_\_\_\_\_ FOR \_\_\_\_\_ DATE \_\_\_\_\_  
(KIND OF SYSTEM)

HOLD PENDING FURTHER TESTS \_\_\_\_\_ DATE \_\_\_\_\_

REASONS FOR REJECTION OR HOLDING \_\_\_\_\_

# THIS IS NOT A PERMIT



380  
385  
390  
395  
400



A23770

260' ±

204 ±  
HOBBSON'S CHOICE LANE

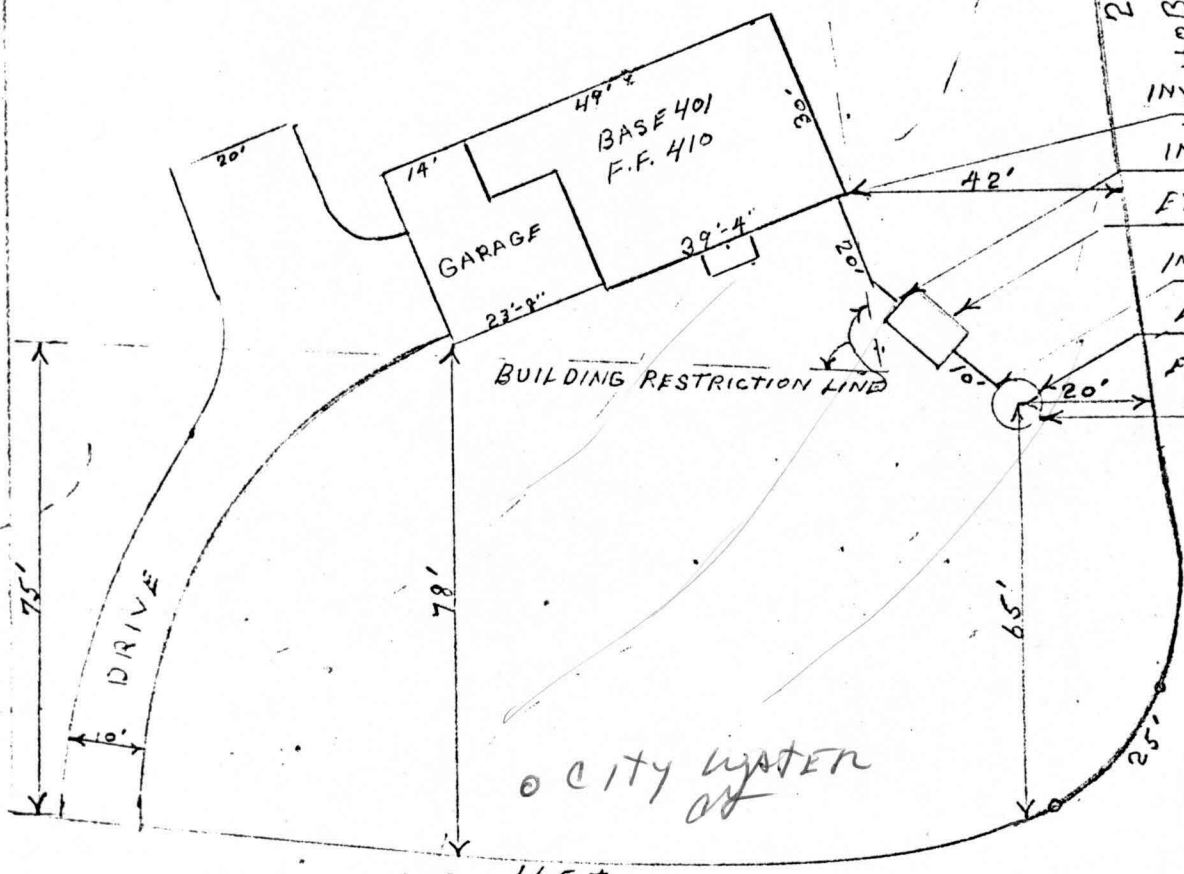

405  
410

DRIVE

CITY WATER

GREEN CLOVER DRIVE

I CERTIFY THE ABOVE MEASUREMENT + ELEVATIONS ARE ACTUAL + CORRECT FOR THIS PROPERTY

*A. W. ...*

PLOT PLAN
ALLEN FORD DEV.