

DEPT. OF INSPECTIONS, LICENSES AND PERMITS 3430 COURT HOUSE DRIVE ELLICOTT CITY, MD 21043 PERMITS (410) 313-2455 INSPECTIONS (410) 313-1810 AUTOMATED INFORMATION (410) 313-3800		<b>HOWARD COUNTY</b> <b>PERMIT APPLICATION</b>	<b>PERMIT NUMBER</b> <u>B09002168</u>
Building Address <u>6589 Belmont Woods Rd</u> <u>Elkridge MD 21075</u>		Property Owner's Name <u>John Boyd</u> Address <u>6589 Belmont Woods Rd</u> City <u>Elkridge</u> State <u>MD</u> Zip Code <u>21075</u> Home Phone <u>796-4551</u> Work Phone <u>260-5357</u> Applicant's Name & Mailing Address, (if other than stated herein): <u>Same</u>	
Suite/Apt. #: <u>N/A</u> SDP/WP/Petition #: <u>N/A</u>		Phone <u>Same</u> Fax _____	
Census Tract _____ Subdivision <u>N/A</u>		Contractor Company <u>Garbart Construction</u> Contact Person <u>Jack Garbart</u> Address <u>1450 Coventry Meadows Dr</u> City <u>Sykesville</u> State <u>MD</u> Zip Code <u>21784</u> License No. <u>MHTC 11256</u> Phone <u>410-489-0031</u> Fax _____	
Section _____ Area _____ Lot _____		Engineer or Architect Company _____	
Tax Map <u>32</u> Parcel <u>117</u> Grid _____		Contact Person _____	
Zoning _____ Map Coordinates _____ Lot Size _____		Address _____	
Existing Use <u>Single Family Home</u> Proposed Use <u>Accessory Barn</u> Estimated Construction Cost \$ <u>32,000</u>		City _____ State _____ Zip Code _____	
Description of Work <u>Construction of Accessory Barn for equipment storage</u>		Phone _____ Fax _____	
Occupant or Tenant <u>John Boyd</u>		City _____ State _____ Zip Code _____	
Contact Name <u>John Boyd</u>		Phone _____ Fax _____	
Address <u>6589 Belmont Woods Rd</u>		City _____ State _____ Zip Code _____	
City <u>Elkridge</u> State <u>MD</u> Zip Code <u>21075</u>		Phone _____ Fax _____	
Phone <u>410-796-4551</u> Fax _____		City _____ State _____ Zip Code _____	

BUILDING DESCRIPTION - COMMERCIAL		BUILDING DESCRIPTION - RESIDENTIAL	
Building Characteristics	Utilities	Building Characteristics	Utilities
Height: _____	Water Supply: _____ Public _____ Private _____	SF Dwelling <input checked="" type="checkbox"/> SF Townhouse <input type="checkbox"/> Depth <input checked="" type="checkbox"/> Width _____	Water Supply: _____ Public _____ Private <input checked="" type="checkbox"/>
No. of stories: _____	Sewage Disposal: _____ Public _____ Private _____	1 <sup>st</sup> floor: _____ 2 <sup>nd</sup> floor: _____ Basement: _____	Sewage Disposal: _____ Public _____ Private <input checked="" type="checkbox"/>
Gross area, sq. ft. per floor: _____	Electric Yes <input type="checkbox"/> No <input type="checkbox"/> Gas Yes <input type="checkbox"/> No <input type="checkbox"/>	Finished Basement <input type="checkbox"/> Unfinished Basement <input type="checkbox"/> Crawl space <input type="checkbox"/> Slab on Grade <input type="checkbox"/>	Electric Yes <input checked="" type="checkbox"/> No <input type="checkbox"/> Gas Yes <input type="checkbox"/> No <input checked="" type="checkbox"/>
Use group: _____	Heating System: _____ Electric <input type="checkbox"/> Oil <input type="checkbox"/> Natural Gas <input type="checkbox"/> Propane Gas <input type="checkbox"/>	No. of Bedrooms _____	Heating System: _____ Electric <input type="checkbox"/> Oil <input type="checkbox"/> Natural Gas <input type="checkbox"/> Propane Gas <input type="checkbox"/>
Construction type: _____ Reinforced Concrete _____ Structural Steel _____ Masonry _____ Wood Frame _____ State Certified Modular _____	Sprinkler system: N/A <input type="checkbox"/> Full _____ Partial _____ Other Suppression _____ # of Heads _____	Multi-family dwellings: _____ No. of efficiency units: _____ No. of 1 BR units: _____ No. of 2 BR units: _____ No. of 3 BR units: _____	Sprinkler system: N/A <input checked="" type="checkbox"/> NFPA #13D _____ NFPA #13R _____ Other: _____
		Other Structure: <u>Barn</u> Dimensions: <u>36x30</u> Footings: _____ Roof: <u>Asphalt</u>	
		State Certified Modular _____ Manufactured Home _____	

THE UNDERSIGNED HEREBY CERTIFIES AND AGREES AS FOLLOWS: (1) THAT HE/SHE IS AUTHORIZED TO MAKE THIS APPLICATION; (2) THAT THE INFORMATION IS CORRECT; (3) THAT HE/SHE WILL COMPLY WITH ALL REGULATIONS OF HOWARD COUNTY WHICH ARE APPLICABLE THERETO; (4) THAT HE/SHE WILL PERFORM NO WORK ON THE ABOVE REFERENCED PROPERTY NOT SPECIFICALLY DESCRIBED IN THIS APPLICATION; (5) THAT HE/SHE GRANTS COUNTY OFFICIALS THE RIGHT TO ENTER ONTO THIS PROPERTY FOR THE PURPOSE OF INSPECTING THE WORK PERMITTED AND POSTING NOTICES.

Applicant's Signature John C Boyd Jr. Print Name John C Boyd Jr.  
 Title/Company \_\_\_\_\_ Date 8/20/09

Checks payable to: DIRECTOR OF FINANCE OF HOWARD COUNTY  
 \*\*PLEASE WRITE NEATLY AND LEGIBLY\*\*

AGENCY	DATE	SIGNATURE APPROVAL	FOR OFFICE USE ONLY	PROPERTY ID #
Land Development, DPZ			DPZ SETBACK INFORMATION	Filing fee \$ _____
State Highways			Front: _____	Permit fee \$ _____
Building Officials			Rear: _____	Excise tax \$ _____
Dev. Engineering, DPZ			Side: _____	Add'l per fee \$ _____
Health	<u>8-20-09</u>	<u>Yves A...</u>	Side St: _____	TOTAL FEES \$ _____
Fire Protection			All minimum setbacks met?	Sub-total paid \$ _____
Is Sediment Control approval required prior to issuance?	YES <input type="checkbox"/> NO <input type="checkbox"/>		YES <input type="checkbox"/> NO <input type="checkbox"/>	Balance due \$ _____
CONTINGENCY CONSTRUCTION START: <input type="checkbox"/>	ONE STOP SHOP: <input type="checkbox"/>		Is Entrance Permit Required?	Check # _____
			YES <input type="checkbox"/> NO <input type="checkbox"/>	Validation # _____
			Historic District?	
			YES <input type="checkbox"/> NO <input type="checkbox"/>	
			Lot Coverage for New Town Zone	
			SDP/Red-line approval date	Accepted by _____

Distribution of Copies - White: Building Officials Green: LDD, DPZ Yellow: DED, DPZ Pink: Health Gold: SHA  
 T:\Operations\Updated forms

NOTES:

1. 1" = 88.12'
2. ZONING OF EXISTING PROPERTY IS R-ED
3. ZONING OF ADJOINING PROPERTY IS R-ED
4. PROPERTY IS 121,968 SQUARE FEET OR 2.8 ACRES
5. EXISTING USE IS A SINGLE FAMILY HOME
6. PROPOSED CHANGE IS TO ADD A DETACHED BARN
7. LEGISLATIVE DISTRICT = 12A
8. ELECTION PRECINCT = 1-11
9. TAX MAP = 32
10. PARCEL NUMBER = 117
11. PROPERTY OWNERS = JOHN BOYD AND MEG SCHUMACHER
12. HOME PHONE = 410-796-4551
13. PROPERTY ADDRESS: 6589 BELMONT WOODS ROAD ELKBRIDGE, MD 21075
14. ELKBRIDGE, MD 21075
15. ELKBRIDGE, MD 21075
16. ELKBRIDGE, MD 21075
17. ELKBRIDGE, MD 21075
18. ELKBRIDGE, MD 21075
19. ELKBRIDGE, MD 21075
20. ELKBRIDGE, MD 21075
21. ELKBRIDGE, MD 21075
22. ELKBRIDGE, MD 21075
23. ELKBRIDGE, MD 21075
24. ELKBRIDGE, MD 21075
25. ELKBRIDGE, MD 21075
26. ELKBRIDGE, MD 21075
27. ELKBRIDGE, MD 21075
28. ELKBRIDGE, MD 21075
29. ELKBRIDGE, MD 21075
30. ELKBRIDGE, MD 21075
31. ELKBRIDGE, MD 21075
32. ELKBRIDGE, MD 21075
33. ELKBRIDGE, MD 21075
34. ELKBRIDGE, MD 21075
35. ELKBRIDGE, MD 21075
36. ELKBRIDGE, MD 21075
37. ELKBRIDGE, MD 21075
38. ELKBRIDGE, MD 21075
39. ELKBRIDGE, MD 21075
40. ELKBRIDGE, MD 21075
41. ELKBRIDGE, MD 21075
42. ELKBRIDGE, MD 21075
43. ELKBRIDGE, MD 21075
44. ELKBRIDGE, MD 21075
45. ELKBRIDGE, MD 21075
46. ELKBRIDGE, MD 21075
47. ELKBRIDGE, MD 21075
48. ELKBRIDGE, MD 21075
49. ELKBRIDGE, MD 21075
50. ELKBRIDGE, MD 21075
51. ELKBRIDGE, MD 21075
52. ELKBRIDGE, MD 21075
53. ELKBRIDGE, MD 21075
54. ELKBRIDGE, MD 21075
55. ELKBRIDGE, MD 21075
56. ELKBRIDGE, MD 21075
57. ELKBRIDGE, MD 21075
58. ELKBRIDGE, MD 21075
59. ELKBRIDGE, MD 21075
60. ELKBRIDGE, MD 21075
61. ELKBRIDGE, MD 21075
62. ELKBRIDGE, MD 21075
63. ELKBRIDGE, MD 21075
64. ELKBRIDGE, MD 21075
65. ELKBRIDGE, MD 21075
66. ELKBRIDGE, MD 21075
67. ELKBRIDGE, MD 21075
68. ELKBRIDGE, MD 21075
69. ELKBRIDGE, MD 21075
70. ELKBRIDGE, MD 21075
71. ELKBRIDGE, MD 21075
72. ELKBRIDGE, MD 21075
73. ELKBRIDGE, MD 21075
74. ELKBRIDGE, MD 21075
75. ELKBRIDGE, MD 21075
76. ELKBRIDGE, MD 21075
77. ELKBRIDGE, MD 21075
78. ELKBRIDGE, MD 21075
79. ELKBRIDGE, MD 21075
80. ELKBRIDGE, MD 21075
81. ELKBRIDGE, MD 21075
82. ELKBRIDGE, MD 21075
83. ELKBRIDGE, MD 21075
84. ELKBRIDGE, MD 21075
85. ELKBRIDGE, MD 21075
86. ELKBRIDGE, MD 21075
87. ELKBRIDGE, MD 21075
88. ELKBRIDGE, MD 21075
89. ELKBRIDGE, MD 21075
90. ELKBRIDGE, MD 21075
91. ELKBRIDGE, MD 21075
92. ELKBRIDGE, MD 21075
93. ELKBRIDGE, MD 21075
94. ELKBRIDGE, MD 21075
95. ELKBRIDGE, MD 21075
96. ELKBRIDGE, MD 21075
97. ELKBRIDGE, MD 21075
98. ELKBRIDGE, MD 21075
99. ELKBRIDGE, MD 21075
100. ELKBRIDGE, MD 21075

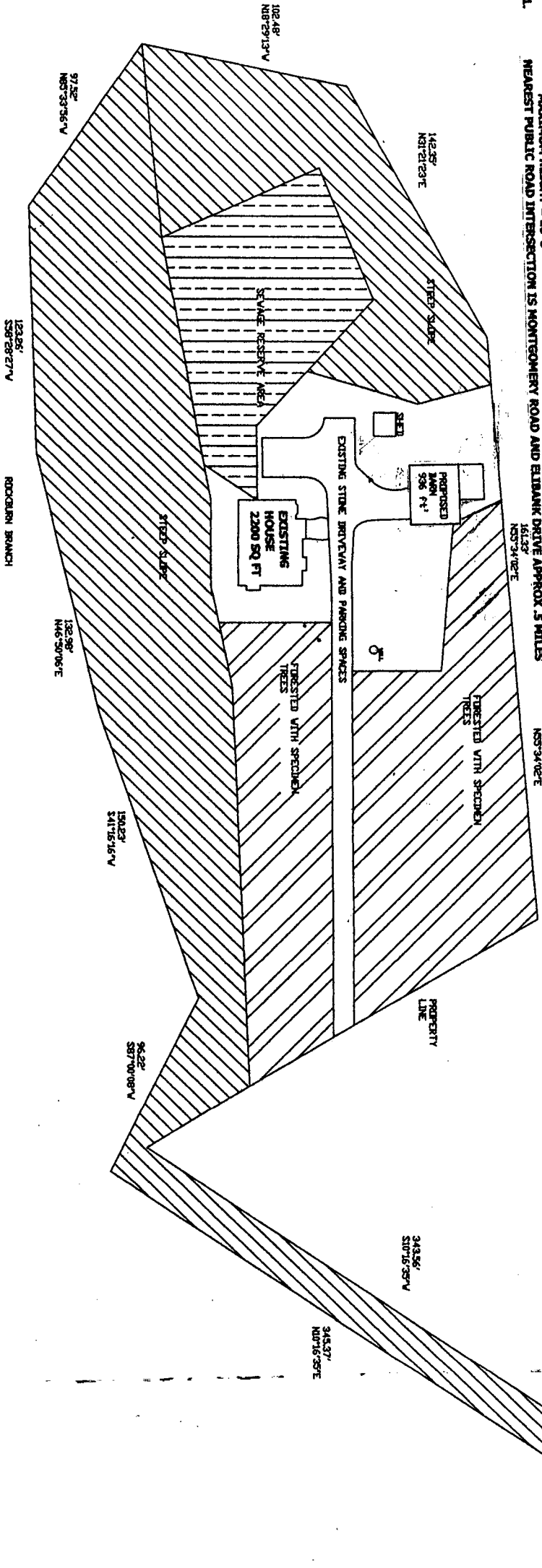

**APPROVED**  
 WALKTHRU BUILDING PERMIT  
 BP# \_\_\_\_\_ A# 59215  
 APP. SAN AK DATE: 8-20-09  
 DESC. OF WORK: Barn as shown