

**HOWARD COUNTY
 PERMIT APPLICATION**

PERMIT NUMBER
B00130981

Building Address 4730 Cranwin Place
Ellicott City MD 21043
 Suite/Apt. #: N/A SDP/WP/Petition #: N/A
 Census Tract 6022 Subdivision W. of HUNTER
 Section N/A Area N/A Lot 45
 Tax Map 31 Parcel 530 Grid 9 99
 Zoning R20 Map Coordinates 16H1 Lot size

Property Owner's Name William G. Anuszkowski
 Address 4730 Cranwin Place
 City Ellicott City State MD Zip Code 21043
 Home Phone 410-313-8612 Work Phone 410-313-5402
 Applicant's Name & Mailing Address, (if other than stated hereon):
 Phone _____ Fax _____

Existing Use S.F.H.
 Proposed Use same w/ deck
 Estimated Construction Cost \$ 2400.00
 Description of Work Deck attached to rear
of house 12x48 w/ steps & landing

Contractor Company Owner
 Contact Person _____
 Address _____
 City _____ State _____ Zip Code _____
 License No. _____
 Phone _____ Fax _____

Occupant or Tenant Bill Anuszkowski
 Contact Name same
 Address 4730 Cranwin Place
 City Ellicott City State MD Zip Code 21043
 Phone 410-313-8612 Fax 410-313-5402

Engineer or Architect Company _____
 Contact Person _____
 Address _____
 City _____ State _____ Zip Code _____
 Phone _____ Fax _____

BUILDING DESCRIPTION - COMMERCIAL

BUILDING DESCRIPTION - RESIDENTIAL

Building Characteristics	Utilities
Height: _____	Water Supply: <input type="checkbox"/> Public <input type="checkbox"/> Private
No. of stories: _____	Sewage Disposal: <input type="checkbox"/> Public <input type="checkbox"/> Private
Gross area, sq. ft. per floor: _____	Electric Yes <input type="checkbox"/> No <input type="checkbox"/> Gas Yes <input type="checkbox"/> No <input type="checkbox"/>
Use group: _____	Heating System: <input type="checkbox"/> Electric <input type="checkbox"/> Oil <input type="checkbox"/> <input type="checkbox"/> Natural Gas <input type="checkbox"/> <input type="checkbox"/> Propane Gas <input type="checkbox"/>
Construction type: <input type="checkbox"/> Reinforced Concrete <input type="checkbox"/> Structural Steel <input type="checkbox"/> Masonry <input type="checkbox"/> Wood Frame <input type="checkbox"/> State Certified Modular	Sprinkler system: <u>N/A</u> <input type="checkbox"/> <input type="checkbox"/> Full <input type="checkbox"/> Partial <input type="checkbox"/> Other Suppression <input type="checkbox"/> # of Heads _____

Building Characteristics	Utilities
SF Dwelling <input type="checkbox"/> SF Townhouse <input type="checkbox"/> Depth _____ Width _____	Water Supply: <input checked="" type="checkbox"/> Public <input type="checkbox"/> Private
1st floor: _____ 2nd floor: _____ Basement: _____	Sewage Disposal: <input type="checkbox"/> Public <input checked="" type="checkbox"/> Private
Finished Basement <input type="checkbox"/> Unfinished Basement <input type="checkbox"/> Crawl space <input type="checkbox"/> Slab on Grade <input type="checkbox"/> No. of Bedrooms _____	Electric Yes <input checked="" type="checkbox"/> No <input type="checkbox"/> Gas Yes <input checked="" type="checkbox"/> No <input type="checkbox"/>
Multi-family dwellings: No. of efficiency units: _____ No. of 1 BR units: _____ No. of 2 BR units: _____ No. of 3 BR units: _____	Heating System: <input type="checkbox"/> Electric <input type="checkbox"/> Oil <input type="checkbox"/> <input type="checkbox"/> Natural Gas <input type="checkbox"/> <input type="checkbox"/> Propane Gas <input type="checkbox"/>
Other Structure: _____ Dimensions: _____ Footings: _____ Roof: _____ <input type="checkbox"/> State Certified Modular <input type="checkbox"/> Manufactured Home	Sprinkler system: <u>N/A</u> <input type="checkbox"/> <input type="checkbox"/> NFPA #13D <input type="checkbox"/> NFPA #13R <input type="checkbox"/> Other: _____

THE UNDERSIGNED HEREBY CERTIFIES AND AGREES AS FOLLOWS: (1) THAT HE/SHE IS AUTHORIZED TO MAKE THIS APPLICATION; (2) THAT THE INFORMATION IS CORRECT; (3) THAT HE/SHE WILL COMPLY WITH ALL REGULATIONS OF HOWARD COUNTY WHICH ARE APPLICABLE THERETO; (4) THAT HE/SHE WILL PERFORM NO WORK ON THE ABOVE REFERENCED PROPERTY NOT SPECIFICALLY DESCRIBED IN THIS APPLICATION; (5) THAT HE/SHE GRANTS COUNTY OFFICIALS THE RIGHT TO ENTER ONTO THIS PROPERTY FOR THE PURPOSE OF INSPECTING THE WORK PERMITTED AND POSTING NOTICES.

William G. Anuszkowski
 Applicant's Signature

William G. Anuszkowski
 Print Name

 Title/Company

 Date

Checks payable to: **DIRECTOR OF FINANCE OF HOWARD COUNTY**
 ** PLEASE WRITE NEATLY AND LEGIBLY. **

AGENCY	DATE	SIGNATURE APPROVAL	DPZ SETBACK INFORMATION	PROPERTY ID#
Land Development, DPZ	<u>6/20/01</u>	<u>[Signature]</u>	Front: <u>50'</u>	<u>51176</u>
State Highways			Rear: <u>30'</u>	Filing fee \$ _____
Building Official	<u>6/20/01</u>	<u>[Signature]</u>	Side: <u>10'</u>	Permit fee \$ <u>30</u>
Dev. Engineering, DPZ			Side St.: <u>N/A</u>	Excise tax \$ _____
Health	<u>6/25/01</u>	<u>[Signature]</u>	All minimum setbacks met?	Add'l per. fee \$ _____
Fire Protection			YES <input type="checkbox"/> NO <input type="checkbox"/>	TOTAL FEES \$ <u>30</u>
Sediment Control approval required prior to issuance?			Is Entrance Permit required?	Sub-total paid \$ _____
YES <input type="checkbox"/> NO <input type="checkbox"/>			YES <input type="checkbox"/> NO <input checked="" type="checkbox"/>	Balance due \$ _____
CONTINGENCY CONSTRUCTION START: <input type="checkbox"/>			Historic District?	Check # <u>1193</u>
ONE STOP SHOP: <input type="checkbox"/>			YES <input type="checkbox"/> NO <input checked="" type="checkbox"/>	Validation # <u>39463</u>
			Lot Coverage for NewTown Zone _____	Accepted by <u>[Signature]</u>
			SDP/Red-line approval date _____	

Distribution of Copies - White: Building Official Green: LDD, DPZ Yellow: DED, DPZ Pink: Health Gold: SHA

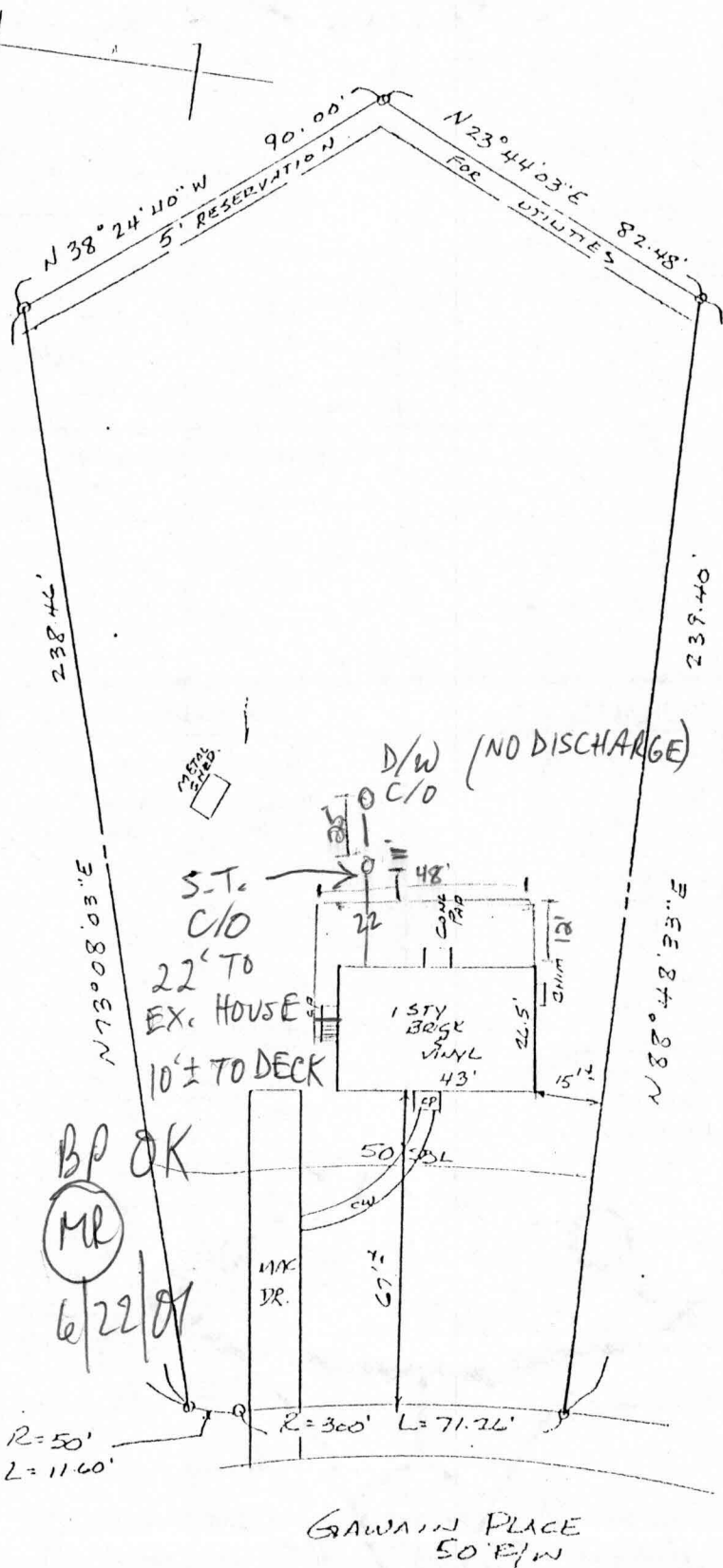

THE LOT SHOWN HEREON IS IN FLOOD ZONE C PER F.E.M.A. FLOOD INSURANCE RATE MAP PANEL # 240044 0029B

THIS IS TO CERTIFY That The Improvements Indicated Hereon Are Located As Shown. This Is Not A Property Line Survey And Should Not Be Used As Such.



WITZ & ASSOCIATES

SURVEYORS
 7222 Kennebunk Road
 Baltimore, Maryland 21244
 Phone: (410) 597-9995

LOCATION CERTIFICATION		
#4730 GAWAIN PLACE		
LOT 45 - SECTION FOUR		
WORTHINGTON ADDITION 8-58		
TITLE DEED 2057-24 Howard Co. Md		
DATE: 6-13-94	SCALE: 1"=40'	FILE: 94-780