

2/15/72

Final File

PERMIT

SEWAGE DISPOSAL SYSTEM

MARYLAND STATE DEPARTMENT OF HEALTH

HOWARD COUNTY

INDEXED

P. 14310

A. 12301

ELLICOTT CITY

DISTRICT 2

DATE 2/17/71

Ernest Fomen IS PERMITTED TO INSTALL 2 ALTER

ADDRESS 614 Frederick Road, Woodstock, Md. PHONE 202-9401

A SEWAGE DISPOSAL SYSTEM LOCATED AT 465-0376 N. 1st

SUBDIVISION Wt. Johnson ROAD Furrow Avenue LOT 4, Blk. C, Sec. 12

PROPERTY OWNER Wt. Johnson, Inc.

ADDRESS _____

SPECIFICATIONS - 3 bedrooms

DRAIN FIELD _____ DEPTH _____ FEET. BOTTOM AREA _____ SQ. FT.

SEEPAGE PITS _____ ABSORBENT SIDE-WALL AREA _____ SQ. FT.

SEPTIC TANK CAPACITY 1,000 GALLONS

FOR GARBAGE GRINDER, INCREASE DISPOSAL AREA 22% & TANK CAPACITY 50%.

OTHER Dry well = 100 sq. ft. absorbent sidewall area per bedroom to begin below the first 3/4 ft. of non-absorbent ground. Max. depth permitted for dry well is 10 ft. below original grade. Place dry well 120 ft. from front lot line and 60 ft. from right side line as seen when facing from front lot line - Furrow Avenue.

NOTE: ALL PIPE FROM HOUSE TO SEPTIC TANK MUST BE CAST IRON.
PERMIT VOID AFTER THREE YEARS.

PLANS APPROVED BY D. W. Monaghan DATE 2/17/71

NOTE: INSTALL STAND PIPE ON SEPTIC TANK AND DRY WELL.

FILL SEPTIC TANK AND DISTRIBUTION BOX WITH WATER BEFORE CALLING FOR AN INSPECTION. COVER NO WORK UNTIL INSPECTED AND APPROVED

NEITHER THE HOWARD COUNTY COMMISSIONERS NOR THE HEALTH DEPARTMENT IS RESPONSIBLE FOR THE SUCCESSFUL OPERATION OF ANY SYSTEM.

BLDG. PERMIT SIGNED
AND RETURNED 10/4/70
44709
Garage

A 15391

3 1/2'
1' of water
4 1/2'

12
4 1/2'
7 1/2'

2 1/2' to top of well

2 1/2'
4 1/2'

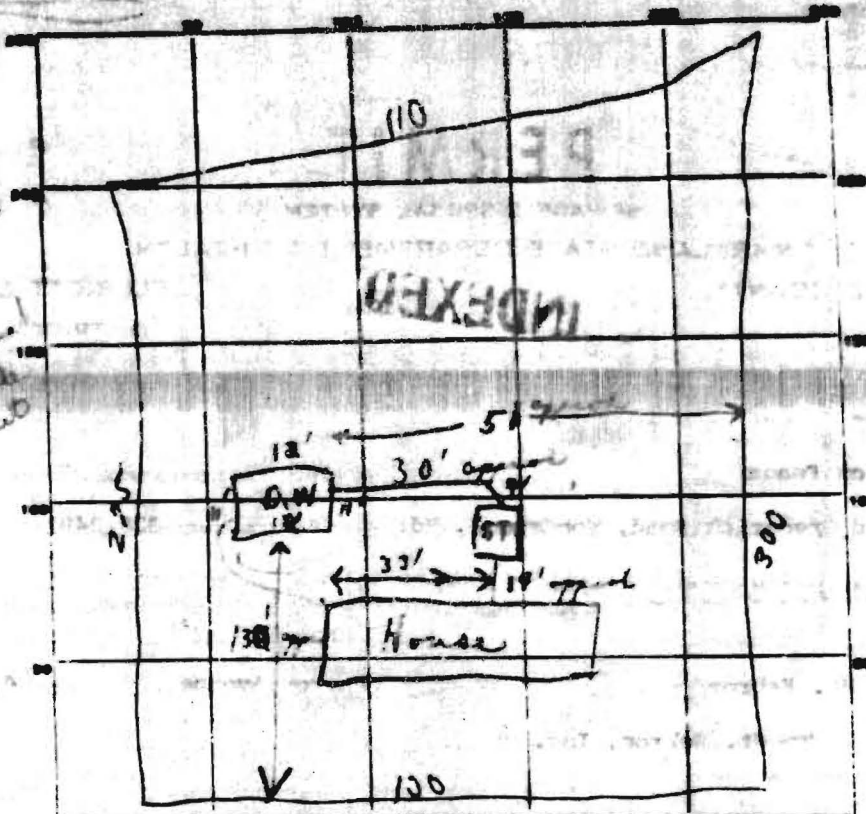

10'
2 1/2'
8 1/2'

7.2
7.6
4.8

8' W 4' 4"
L 8.9

DW 10.5

INDICATE NORTH. NAME ADJOINING DRIVEWAY AS BASE LINE.

3/29/72 Legal Permit Card Permit Card

SEPTIC TANK, LEVEL OK CLEANOUTS OK

DISTRIBUTION BOX, LEVEL _____

TILE FIELD, DEPTH _____ FT. TRENCH WIDTH _____ FT.

GRAVEL DEPTH _____ IN. TOTAL LENGTH _____ FT.

NUMBER OF TRENCHES _____ TOTAL BOTTOM AREA _____

SEEPAGE PITS, INSIDE DIAMETER 40 IN. DEPTH BELOW INLET 3.5 FT.

ABSORBENT AREA 345 SQ. FT.

7.5
4.6
4.50
3.00
3.00

REMARKS 2/16/72 1st well due to underground from House sewerage C.R.S. 2/20/72 Regwell covered on inspection. C.R.S. primed with Mr. Kline and he stated to call Mr. Foye and explain dry well cleanouts must be visible and to check on whether house occupied. Called his wife and she stated from work

DATE SYSTEM APPROVED 2/29/72 INSPECTOR C. [Signature]

2/29/72

A15391

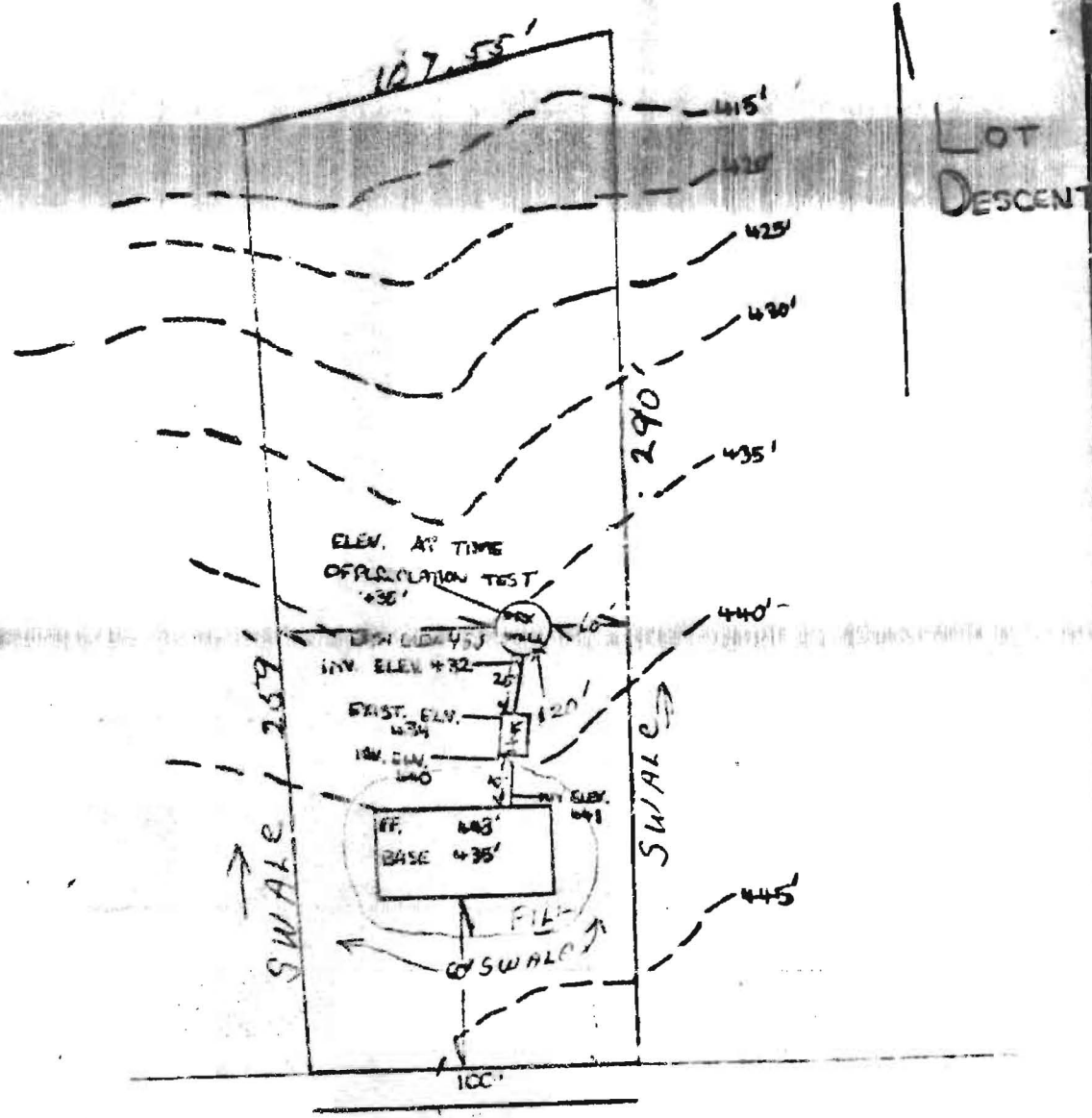

LOT 4 BLOCK 2
SECTION 12, MT. HEBMON

FURROW AVE