

APPLICATION

SEWAGE DISPOSAL TESTING

A _____

STATE OF MARYLAND - DEPARTMENT OF HEALTH AND MENTAL HYGIENE

P _____

HOWARD COUNTY HEALTH DEPARTMENT
ENVIRONMENTAL HEALTH SERVICES

DISTRICT _____

P. O. BOX 476 ELLICOTT CITY, MARYLAND 21043
TELEPHONE: 992-2330

DATE _____

TO: THE COUNTY HEALTH OFFICER
ELLICOTT CITY, MARYLAND

I, HEREBY, APPLY FOR THE NECESSARY TEST IN ORDER TO CONSTRUCT (OR RECONSTRUCT) A SEWAGE DISPOSAL SYSTEM.

PROPERTY OWNER Glenelg Manor Associates
12789 Folly Quarter Road
ADDRESS Ellicott City, Maryland PHONE 531-5252

PROPERTY LOCATION:

SUBDIVISION Glenelg Manor II LOT NO. 11-C

ROAD AND DESCRIPTION Folly Quarter Road

SIZE OF LOT _____ TYPE BLDG. 3 or 4 Bedrooms
(NUMBER OF BEDROOMS)

THE SYSTEM INSTALLED UNDER THIS APPLICATION IS ACCEPTABLE ONLY UNTIL PUBLIC FACILITIES BECOME AVAILABLE. I FULLY UNDERSTAND THE FEE CONNECTED WITH THE FILING OF THIS PERC TEST APPLICATION IS NON-REFUNDABLE UNDER ANY CIRCUMSTANCES. I ALSO AGREE TO COMPLY WITH ALL M.O.S.H.A. REQUIREMENTS IN TESTING THIS LOT. /s/ Lois M. Maisei

(SIGNATURE OF APPLICANT)

APPROVED BY _____ FOR _____ DATE _____

REJECTED BY _____ FOR _____ DATE _____

HOLD PENDING FURTHER TESTS _____ DATE _____

REASONS FOR REJECTION OR HOLDING _____

THIS IS NOT A PERMIT

STAKE
11P&11C WOODS

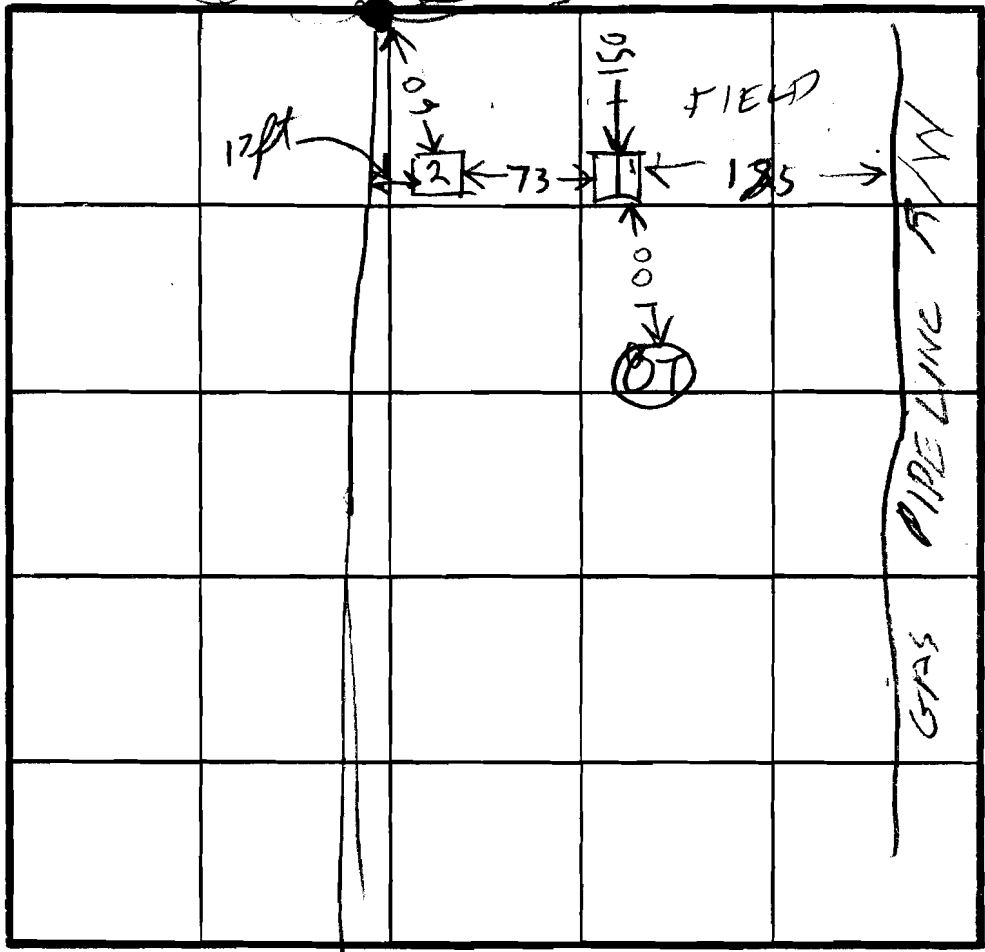

HOLE LBU
07 = HIGHEST
② = MED
① = LOW

1
SOIL PROFILE

ALL BROWN SAND LOAM

12 1/2

2

ALL BROWN SAND LOAM
ROCK BOT

INDICATE NORTH - NAME ADJOINING ROADWAY AS BASE LINE.

DATE	TEST NO.	DEPTH	PRE-WET		TEST - 1" DROP		TIME
			START	STOP	START	STOP	
5/1/85	1 S	2 1/2	100	101	101	103	2
	1 V	12 1/2	LOOKS OK				
5/11/85	2 S	4	107	108	1008	109	2
	2 V	11	ROCK BOTTOM				

REMARKS RE TEST 2 NEW HOLES + 2 OLD HOLES
TO GET 10600 SF CHARGING TO SUBM
TEST
TESTED BY R HODGES ALSO PRESENT O KETTERMAN

MONDAY
6/2/86 COPY IS IN FIELD

APPLICATION FOR PITLESS ADAPTER, WELL PUMP AND PRESSURE TANK INSTALLATION

Howard County Health Department
Bureau of Environmental Health
3525-H Ellicott Mills Drive
Court House Square
Ellicott City, Md. 21043
461-9933

34480

New Installation Replacement

Receipt # 37124
Date 5/28/86

Name of Installer Ronald W. Smith Telephone 876-6860
License number 074

Certified Well Pump Installer Well Driller Registered Plumber

Name of Property Owner RUSSEL MARSAUER Telephone 997-7200
Subdivision GLENEER MARION Lot # 11C Well tag # -
Site Address 12891 Holly Bush Road
E.C. MD 21043

Pump

- Type
 - Deep well jet
 - Shallow well jet
 - Submersible
- Make DeWing
- Model # AL-11
- Capacity 8 GPM GPM
- Pump exceeds well capacity Yes No
- If Yes, is low pressure cutoff switch installed? Yes No
- What methods are used to protect the pump and electrical wiring from vibrations? Torque arrestors Cable guards Other

Motor

- Horsepower 1/2
- RPM 3450
- Voltage 9
 - 110
 - 220

Pitless Adapter

- Make Harpur
- Model # PT-250
- Depth 42"

Task

- Capacity 42
- Pressure relief valve? Yes

Piping

- Type 1/2"
- Size 1"
- NSF and/or BOCA Code approved Yes
- Depth of supply line 42

Well data

- Depth 185 ft.
- Yield 10 GPM
- Static water level ft.
- Will water supply be disinfected by installer? Yes

I understand that it is my responsibility to notify the Howard County Health Department when the installation is ready for inspection (otherwise this permit is null and void).

All information given above is true to the best of my knowledge.

Signature of Applicant: Ronald W. Smith
Date: 5/28/86

Note: A sticker indicating approval/status of the installation will be placed on the well casing at the time of the inspection.

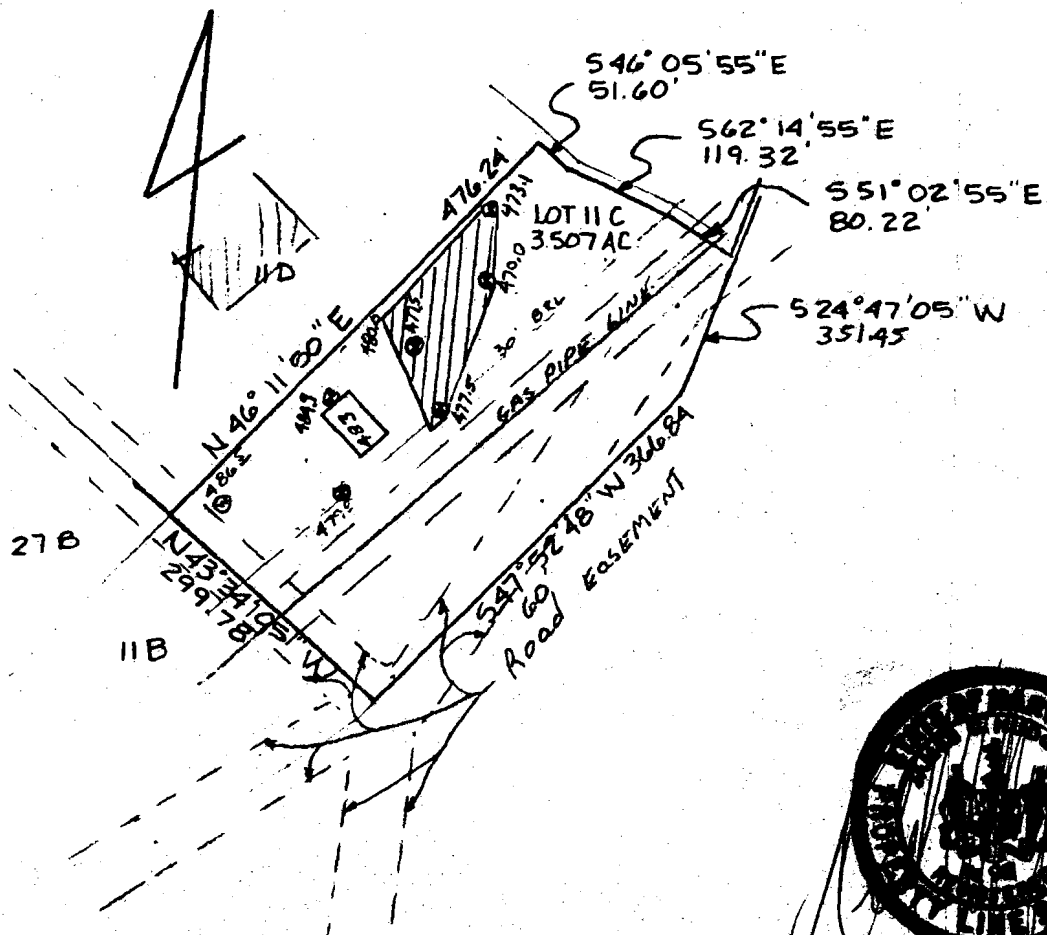

 This area designates a private sewage easement of 10,000 square feet as required by the Maryland State Department of Health and Mental Hygiene for individual sewage disposal. Improvements of any nature in this area are restricted until public sewage is available. These easements shall become null and void upon connection to a public sewage system. The County Health Officer shall have the authority to grant variances for encroachments into the private sewage easement. Recordation of a modified sewage easement shall not be necessary.

Percolation test holes shown hereon have been field located and shown as "⊕".

The lots shown hereon comply with the minimum ownership width and lot areas as required by the Maryland State Department of Health and Mental Hygiene.

Percolation areas and water wells for adjoining lots have been shown where pertinent.

APPROVED: For Private Water and Private Sewage Systems

Jean Ogden
 County Health Officer
 Date 5-29-85

PERCOLATION TEST PLAT
 PARCEL 11C
 GLENELG MANOR II

5th Election District
 Howard County, Maryland
 Scale 1"=200'
 Date 5/16/85

NTT Associates
 101 Sterrett Place
 Columbia, MD 21044
 442 2031

