

Fill out in triplicate.
Make \$3.00 check payable to
Howard County Health Dept. - Sanitation

APPLICATION

A 22850

SEWAGE DISPOSAL TESTING

P _____

STATE OF MARYLAND - DEPARTMENT OF HEALTH AND MENTAL HYGIENE

Preliminary

2/26/76

29:30 A.M.

depth permitted for drywell or trench is 10 ft.

screen when facing the property from Md. Rte 144.

foot earth buffer with the drywell and proceed to dig it on level ground

the necessary distance. NOTE: call for inspection of trench before gravel is installed

HOWARD COUNTY HEALTH DEPARTMENT
ENVIRONMENTAL HEALTH SERVICES
P. O. BOX 476, ELLICOTT CITY, MARYLAND 21043
TELEPHONE: 465-5000, EXT. 356

3 B.R. | 4 B.R. DISTRICT 4
1000 gal. septic tank | 1250 gal. septic tank
DATE 2/23/76
Drywell and trench system to have

200 SQ. FT. effective sidewall absorption area per
bedroom to begin below the first 3 1/2 ft. of non porous soil. Maximum
drywell 200 ft. from the front property line and 10 ft. from the right side line
is seen when facing the property from Md. Rte 144. Start the trench after a
foot earth buffer with the drywell and proceed to dig it on level ground
the necessary distance. NOTE: call for inspection of trench before gravel is installed

TO: THE COUNTY HEALTH OFFICER
ELLICOTT CITY, MARYLAND

I, HEREBY, APPLY FOR THE NECESSARY TEST IN ORDER TO CONSTRUCT (OR RECONSTRUCT) A SEWAGE
DISPOSAL SYSTEM.

PROPERTY OWNER Stanley B. Miller Jr

ADDRESS 2800 Florence Road PHONE 489-4382

PROPERTY LOCATION: Route 144 - One mile west of Route 94

SUBDIVISION Stanley Miller Property LOT NO. 16 A new 23

ROAD AND DESCRIPTION directions, Route 144 one mile west of
Resbor on the left.

SIZE OF LOT 1.313 Acres + TYPE BLDG. Residential - 3
NUMBER OF BEDROOMS

IF NOT SINGLE RESIDENCE DESCRIBE _____

THE SYSTEM INSTALLED UNDER THIS APPLICATION IS ACCEPTABLE ONLY UNTIL PUBLIC
FACILITIES BECOME AVAILABLE.

SIGNATURE OF APPLICANT Stanley B. Miller Jr

APPROVED BY Frank Skene FOR drywell & trench DATE 1/11/78
(KIND OF SYSTEM)

REJECTED BY _____ FOR _____ DATE _____
(KIND OF SYSTEM)

HOLD PENDING FURTHER TESTS _____ DATE _____

REASONS FOR REJECTION OR HOLDING _____

THIS IS NOT A PERMIT

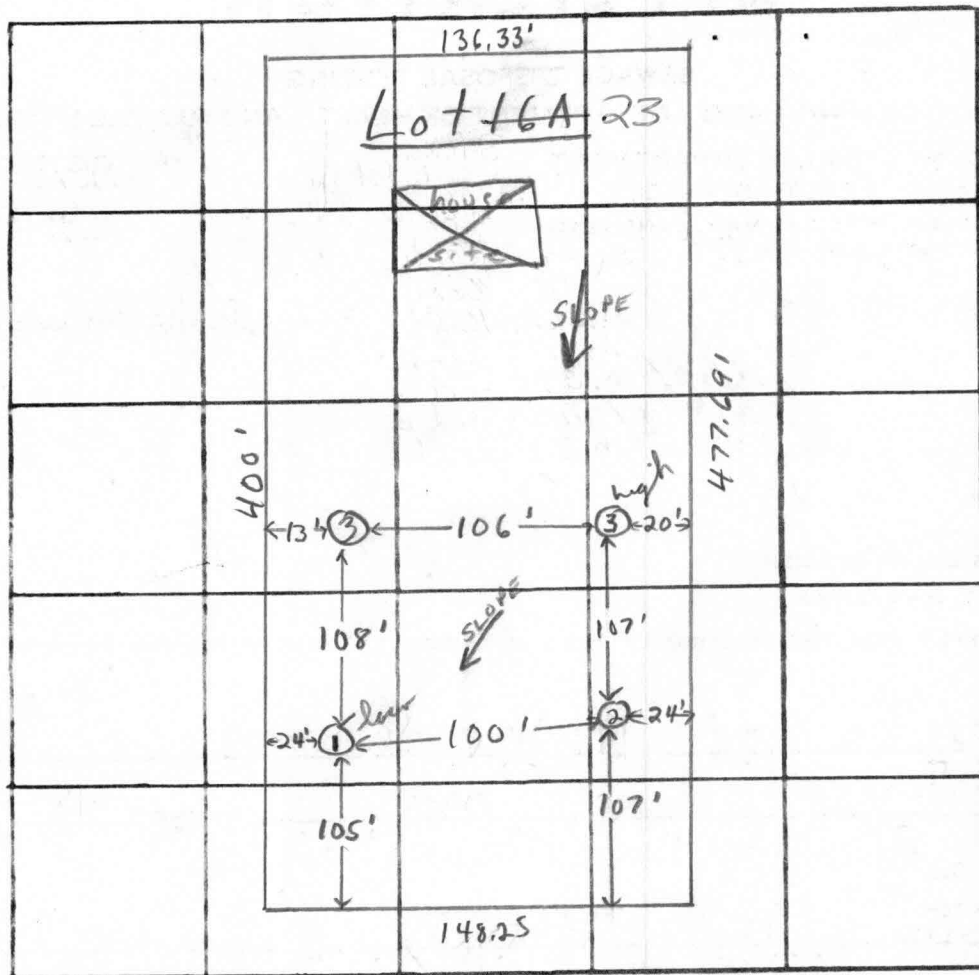

INDICATE NORTH. - NAME ADJOINING ROADWAY AS BASE LINE.

Rte 144

7-15
15-246

DATE	TEST NO.	DEPTH	PRE-WET		TEST - 1" DROP		TIME	
			START	STOP	START	STOP		
2/26/76	1 low	4 1/2'	10:50	10:53	10:53	11:02	9 min	
	1A	13'	10:48	11:02	11:02	11:28	26 min	
	2	4 1/2'	10:58	11:14	11:14	11:41	27 min	
	2A	13'	10:54	11:09	11:09	11:37	28 min	
	3 high	4'	11:04	11:07	11:07	11:13	6 min	
	3A	13'	11:32	11:48	11:48	12:14	26 min	
	4	13'	Clay to 3'; silty loam below					

2
39
27
20
22
122
21

REMARKS inlet 3 1/2' max. depth 11 1/2'

TYPE OF SOIL silty loam below top 3 1/2' clay

TESTED BY F.S. ALSO PRESENT: S. Miller

COORDINATES		
NO.	NORTH	EAST
1	10455.896	8952.378
2	10310.412	9266.878
3	9715.286	8990.654
4	9748.979	8608.728
5	10011.324	8777.604
6	10449.366	8949.820
7	10387.215	9084.181
8	10376.712	9106.880
9	10366.212	9129.579
10	10304.058	9263.939

GENERAL NOTES

1. THE LOTS SHOWN HEREON COMPLY WITH THE MINIMUM OWNERSHIP WIDTH AND LOT AREAS REQUIRED BY THE MARYLAND STATE DEPARTMENT OF HEALTH AND MENTAL HYGIENE.
2. ALL PERC TEST HOLE LOCATIONS HAVE BEEN FIELD LOCATED.
3. THIS AREA INDICATES A PRIVATE SEWAGE EASEMENT OF APPROXIMATELY 10,000 SQ. FT. AS REQUIRED BY THE MARYLAND STATE DEPARTMENT OF HEALTH AND MENTAL HYGIENE FOR INDIVIDUAL DISPOSAL. IMPROVEMENTS OF ANY NATURE IN THIS AREA ARE RESTRICTED UNTIL PUBLIC SEWAGE IS AVAILABLE AND SERVICING ANY RESIDENTIAL STRUCTURES CONSTRUCTED ON THESE BUILDING SITES. THIS EASEMENT SHALL BECOME NULL AND VOID UPON CONNECTION TO A PUBLIC SEWAGE SYSTEM.
4. SUBJECT TO V.P. 76-74
5. DEED REFERENCE: PLAT NO. 3721
6. COORDINATES SHOWN HEREON ARE ASSUMED.
7. FOR FLAG OR PIPE STEM LOTS REFUSE COLLECTION, SNOW REMOVAL ROAD MAINTENANCE ARE PROVIDED TO THE JUNCTION OF THE FLAG OR PIPE STEM AND THE ROAD RIGHT-OF-WAY LINE ONLY AND NOT ONTO THE FLAG OR PIPE STEM DRIVEWAY.

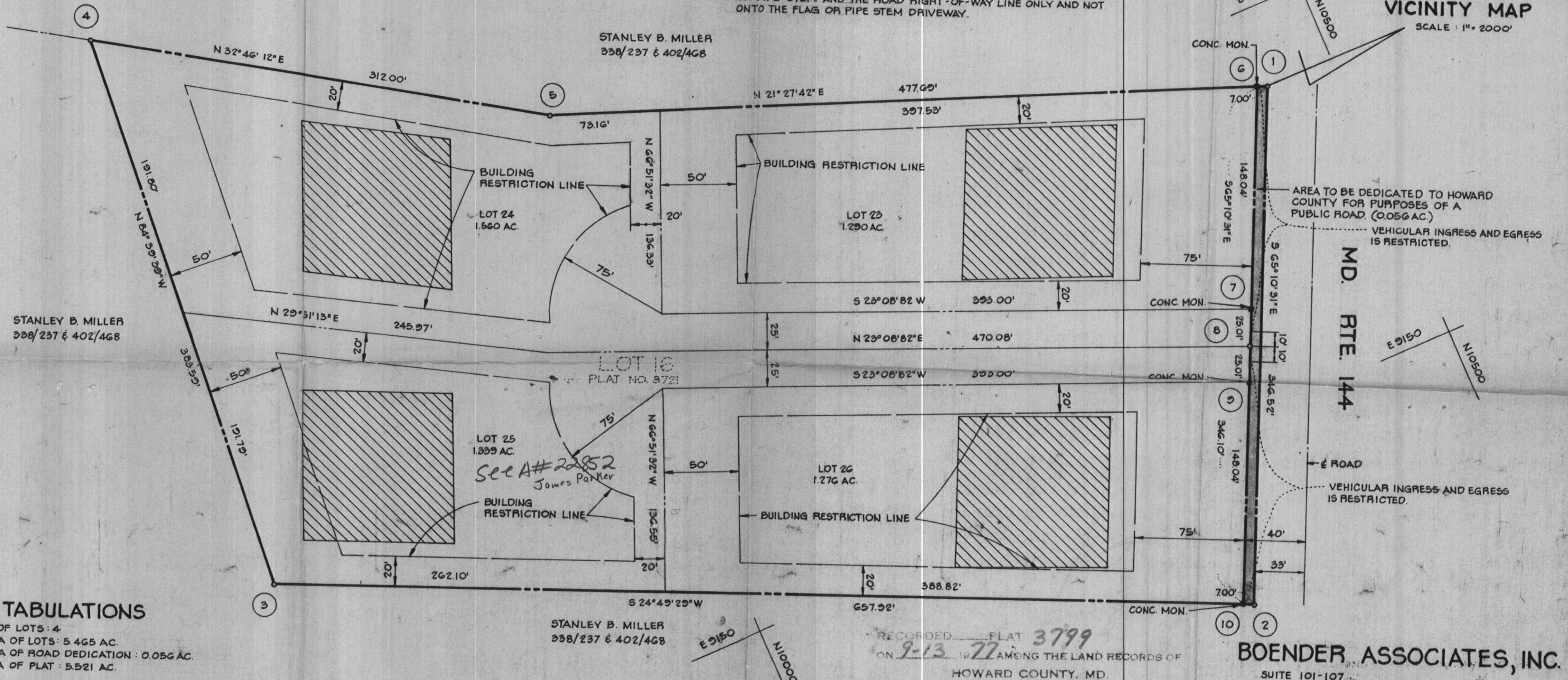
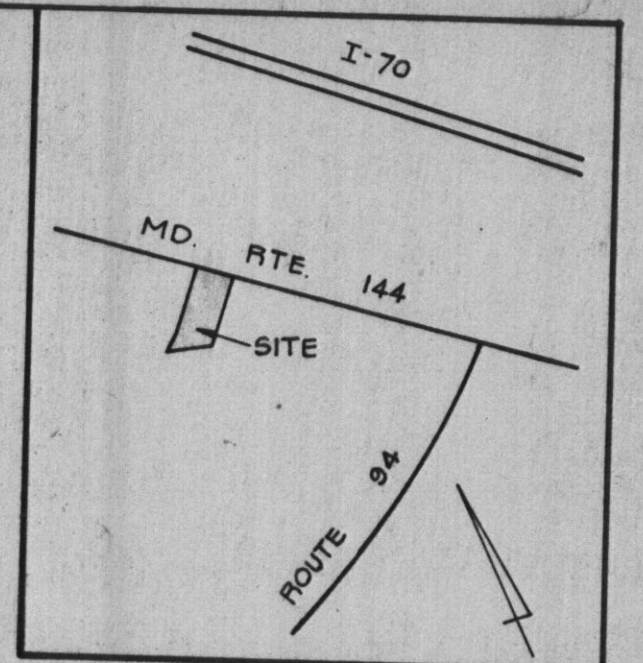

AREA TABULATIONS

1. TOTAL NO. OF LOTS: 4
2. TOTAL AREA OF LOTS: 5.465 AC.
3. TOTAL AREA OF ROAD DEDICATION: 0.056 AC.
4. TOTAL AREA OF PLAT: 5.521 AC.

OWNERS STATEMENT

I, STANLEY B. MILLER, JR. OWNER OF THE PROPERTY SHOWN AND DESCRIBED HEREON, HEREBY ADOPT THIS PLAN OF SUBDIVISION, AND IN CONSIDERATION OF THE APPROVAL OF THIS FINAL PLAT BY THE OFFICE OF PLANNING AND ZONING, ESTABLISH THE MINIMUM BUILDING RESTRICTION LINES AND GRANT UNTO HOWARD COUNTY, MD. ITS SUCCESSORS AND ASSIGNS; 1) THE RIGHT TO LAY, CONSTRUCT AND MAINTAIN SEWERS, DRAINS, WATER PIPES AND OTHER MUNICIPAL UTILITIES AND SERVICES IN AND UNDER ALL ROADS AND STREET RIGHT OF WAYS AND THE SPECIFIC EASEMENT AREAS SHOWN HEREON; 2) DEDICATE TO PUBLIC USE THE BEDS OF THE STREETS AND/OR ROADS AND FLOOD PLAINS AND OPEN SPACE WHERE APPLICABLE AND FOR ONE DOLLAR CONSIDERATION, HEREBY GRANT THE RIGHT AND OPTION TO ACQUIRE THE FEE SIMPLE TITLE TO THE BEDS OF THE STREETS AND/OR ROADS AND FLOOD PLAINS AND OPEN SPACE WHERE APPLICABLE; 3) THAT NO BUILDING OR SIMILAR STRUCTURE OF ANY KIND SHALL BE ERRECTED ON OR OVER THE SAID EASEMENTS AND RIGHT OF WAYS AND 4) IT IS FURTHER AGREED THAT MAINTENANCE OF ALL WATERWAYS, DRAINAGE EASEMENTS, AND/OR FLOOD PLAINS SHOWN HEREON ARE THE RESPONSIBILITY OF THE PROPERTY OWNERS, ITS SUCCESSORS AND ASSIGNS. WITNESS OUR HANDS THIS 25TH DAY OF MARCH, 1977.

Stanley B. Miller, Jr.
Rodolph May, Jr.
WITNESS

SURVEYORS CERTIFICATE

I HEREBY CERTIFY THAT THE FINAL PLAT SHOWN HEREON IS CORRECT, THAT IT IS A SUBDIVISION OF ALL OF THE LANDS CONVEYED BY STANLEY B. MILLER AND DORIS R. MILLER, HIS WIFE, TO STANLEY B. MILLER, JR. BY DEED DATED FEBRUARY 28, 1976 AND RECORDED AMONG THE LAND RECORDS OF HOWARD COUNTY, MARYLAND IN LIBER 758 AT FOLIO 519, AND THAT ALL MONUMENTS ARE IN PLACE AS SHOWN IN ACCORDANCE WITH THE ANNOTATED CODE OF MARYLAND, AS AMENDED.

William G. Hartel
WILLIAM G. HARTEL P.L.S. NO. 9436
31 MAR 77
DATE

OWNER & DEVELOPER

STANLEY B. MILLER, JR.
2800 FLORENCE ROAD
WOODBINE, MD. 21787

STANLEY B. MILLER PROPERTY
LOTS 23 - 26
A RESUBDIVISION OF LOT 16

TAX MAP 7
FOURTH ELECTION DISTRICT
SCALE: 1" = 50'

PART OF PARCEL 82
HOWARD COUNTY, MD.
MARCH 25, 1977

APPROVED: FOR PRIVATE WATER AND PRIVATE SEWAGE SYSTEMS. HOWARD COUNTY HEALTH DEPARTMENT.
Joseph M. Boyles 8-31-77
COUNTY HEALTH OFFICER DATE

APPROVED: HOWARD COUNTY OFFICE OF PLANNING AND ZONING.
Thomas L. Amig 9-9-77
DIRECTOR DATE

APPROVED: FOR STORM DRAINAGE SYSTEMS AND PUBLIC ROADS. HOWARD COUNTY DEPARTMENT OF PUBLIC WORKS.
P. J. Boyd 9-6-77
DIRECTOR DATE

COORDINATES		
NO	NORTH	EAST
1	10455.806	8952.378
2	10310.412	9266.878
3	9715.286	8990.654
4	9748.979	8608.728
5	10011.324	8777.604
6	10449.366	8949.820
7	10387.213	9084.181
8	10376.712	9106.880
9	10366.212	9129.579
10	10804.058	9269.939

GENERAL NOTES

1. THE LOTS SHOWN HEREON COMPLY WITH THE MINIMUM OWNERSHIP WIDTH AND LOT AREAS REQUIRED BY THE MARYLAND STATE DEPARTMENT OF HEALTH AND MENTAL HYGIENE.
2. ALL PERC TEST HOLE LOCATIONS HAVE BEEN FIELD LOCATED.
3. THIS AREA INDICATES A PRIVATE SEWAGE EASEMENT OF APPROXIMATELY 10,000 SQ. FT. AS REQUIRED BY THE MARYLAND STATE DEPARTMENT OF HEALTH AND MENTAL HYGIENE FOR INDIVIDUAL DISPOSAL. IMPROVEMENTS OF ANY NATURE IN THIS AREA ARE RESTRICTED UNTIL PUBLIC SEWAGE IS AVAILABLE AND SERVICING ANY RESIDENTIAL STRUCTURES CONSTRUCTED ON THESE BUILDING SITES. THIS EASEMENT SHALL BECOME NULL AND VOID UPON CONNECTION TO A PUBLIC SEWAGE SYSTEM.
4. SUBJECT TO V.P. 76-74
5. DEED REFERENCE: 758/519
6. COORDINATES SHOWN HEREON ARE ASSUMED.
7. FOR FLAG OR PIPE STEM LOTS REFUSE COLLECTION, SNOW REMOVAL ROAD MAINTENANCE ARE PROVIDED TO THE JUNCTION OF THE FLAG OR PIPE STEM AND THE ROAD RIGHT-OF-WAY LINE ONLY AND NOT ONTO THE FLAG OR PIPE STEM DRIVEWAY.

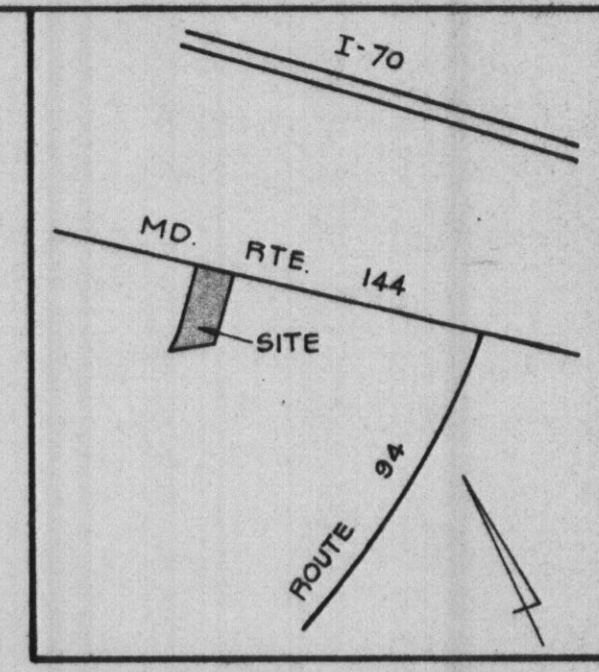

VICINITY MAP
SCALE: 1" = 2000'

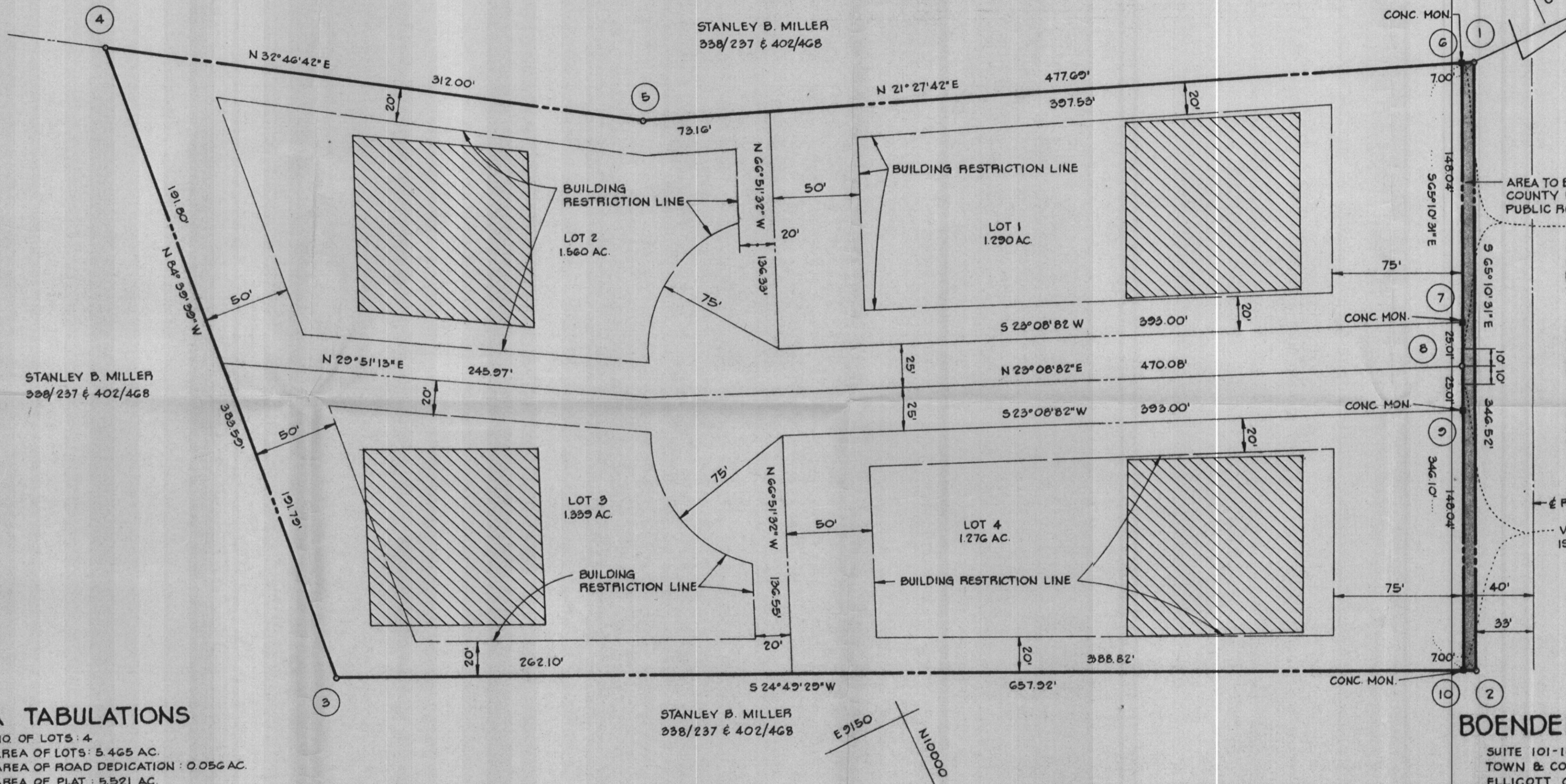

AREA TO BE DEDICATED TO HOWARD COUNTY FOR PURPOSES OF A PUBLIC ROAD. (0.056 AC.)
VEHICULAR INGRESS AND EGRESS IS RESTRICTED.

MD. RTE. 144

VEHICULAR INGRESS AND EGRESS IS RESTRICTED.

RECEIVED
JUL 13 1977

DIVISION OF LAND DEVELOPMENT
OF HOWARD COUNTY

BOENDER ASSOCIATES, INC.
SUITE 101-107
TOWN & COUNTRY PROFESSIONAL BLDG.
ELLCOTT CITY, MD. 21049

AREA TABULATIONS

1. TOTAL NO. OF LOTS: 4
2. TOTAL AREA OF LOTS: 5.465 AC.
3. TOTAL AREA OF ROAD DEDICATION: 0.056 AC.
4. TOTAL AREA OF PLAT: 5.521 AC.

APPROVED: FOR PRIVATE WATER AND PRIVATE SEWAGE SYSTEMS. HOWARD COUNTY HEALTH DEPARTMENT.

COUNTY HEALTH OFFICER _____ DATE _____

APPROVED: HOWARD COUNTY OFFICE OF PLANNING AND ZONING.

DIRECTOR _____ DATE _____

APPROVED: FOR STORM DRAINAGE SYSTEMS AND PUBLIC ROADS. HOWARD COUNTY DEPARTMENT OF PUBLIC WORKS.

DIRECTOR _____ DATE _____

OWNERS STATEMENT

I, STANLEY B. MILLER, JR. OWNER OF THE PROPERTY SHOWN AND DESCRIBED HEREON, HEREBY ADOPT THIS PLAN OF SUBDIVISION, AND IN CONSIDERATION OF THE APPROVAL OF THIS FINAL PLAT BY THE OFFICE OF PLANNING AND ZONING, ESTABLISH THE MINIMUM BUILDING RESTRICTION LINES AND GRANT UNTO HOWARD COUNTY, MD. ITS SUCCESSORS AND ASSIGNS; 1) THE RIGHT TO LAY, CONSTRUCT AND MAINTAIN SEWERS, DRAINS, WATER PIPES AND OTHER MUNICIPAL UTILITIES AND SERVICES IN AND UNDER ALL ROADS AND STREET RIGHT OF WAYS AND THE SPECIFIC EASEMENT AREAS SHOWN HEREON; 2) DEDICATE TO PUBLIC USE THE BEDS OF THE STREETS AND/OR ROADS AND FLOOD PLAINS AND OPEN SPACE WHERE APPLICABLE AND FOR ONE DOLLAR CONSIDERATION, HEREBY GRANT THE RIGHT AND OPTION TO ACQUIRE THE FEE SIMPLE TITLE TO THE BEDS OF THE STREETS AND/OR ROADS AND FLOOD PLAINS AND OPEN SPACE WHERE APPLICABLE; 3) THAT NO BUILDING OR SIMILAR STRUCTURE OF ANY KIND SHALL BE ERECTED ON OR OVER THE SAID EASEMENTS AND RIGHT OF WAYS AND 4) IT IS FURTHER AGREED THAT MAINTENANCE OF ALL WATERWAYS, DRAINAGE EASEMENTS, AND/OR FLOOD PLAINS SHOWN HEREON ARE THE RESPONSIBILITY OF THE PROPERTY OWNERS, ITS SUCCESSORS AND ASSIGNS. WITNESS OUR HANDS THIS 25TH DAY OF MARCH, 1977.

Stanley B. Miller, Jr.

WITNESS

SURVEYORS CERTIFICATE

I HEREBY CERTIFY THAT THE FINAL PLAT SHOWN HEREON IS CORRECT, THAT IT IS A SUBDIVISION OF ALL OF THE LANDS CONVEYED BY STANLEY B. MILLER AND DORIS B. MILLER, HIS WIFE, TO STANLEY B. MILLER, JR. BY DEED DATED FEBRUARY 28, 1976 AND RECORDED AMONG THE LAND RECORDS OF HOWARD COUNTY, MARYLAND IN LIBER 758 AT FOLIO 519, AND THAT ALL MONUMENTS ARE IN PLACE AS SHOWN IN ACCORDANCE WITH THE ANNOTATED CODE OF MARYLAND, AS AMENDED.

William A. Hartel
WILLIAM A. HARTEL P.L.S. NO. 9436

DATE 31 MAR 77

OWNER & DEVELOPER

STANLEY B. MILLER, JR.
2800 FLORENCE ROAD
WOODBINE, MD. 21797

**LOTS 1, 2, 3 AND 4
STANLEY B. MILLER, JR. PROPERTY**

TAX MAP 7
FOURTH ELECTION DISTRICT
SCALE: 1" = 50'

PART OF PARCEL 82
HOWARD COUNTY, MD.
MARCH 25, 1977