

Joan M. Becker, LLC

Attorney At Law

15300 Carrs Mill Road
Woodbine, MD 21797

Telephone: 410-442-5000
Fax: 410-442-5930
E-Mail: jmbbecker@aol.com

April 25, 2001

Ms. Amy McMillen, Director
Bureau of Environmental Health
Howard County Health Department
3505 H Ellicott Mills Drive
Ellicott City, MD 21043

RE: 13811 Route 144, Tax Map 15, Grid 1, Parcel 95

Dear Amy:

In accordance with our telephone conversation last week, please be advised that I represent the owner of the above captioned property. As I indicated to you, the owner would like to build a new house on the property in the current location of the existing home which has been destroyed by termite damage. Enclosed for your review is a drawing of the property which shows the dimensions of the parcel as well as the current location of the existing home. As you can see, the parcel consists of 2.37 acres, but is irregular in shape and is 95 feet wide by 1100 feet in length. The cross-hatched area on the drawing represents the proposed location of the new home to be constructed.

The location of the well has also been marked as well as the location of the existing septic system. Once you have had an opportunity to review the enclosed and to schedule a site inspection, if necessary, please advise me as to what measures need to be taken in order to obtain a building permit from the County. Thank you for your continued assistance in this matter.

Very truly yours,

JOAN M. BECKER, LLC

Joan M. Becker

cc: Mr. Dave Smith
C:\JMB\mcmillen.ltr.doc

SITE INSPECTION SHEET

OWNER: Lisa Hof 410 442 5845
442-7645

DATE REQUESTED: 4/25/01

ADDRESS: 13811 Rt. 144

DRILLER/CONTRACTOR: _____

TAX & PARCEL: _____

WELL TAG NUMBER: _____

COUNTY: _____

PROPOSAL: Demolish existing building - rebuild new home

Letter (request ^{well} protection measures)
labs
test fee
cont.
seq. of events
list

LOCATION DIAGRAM

32
65
75
325
4550
487.

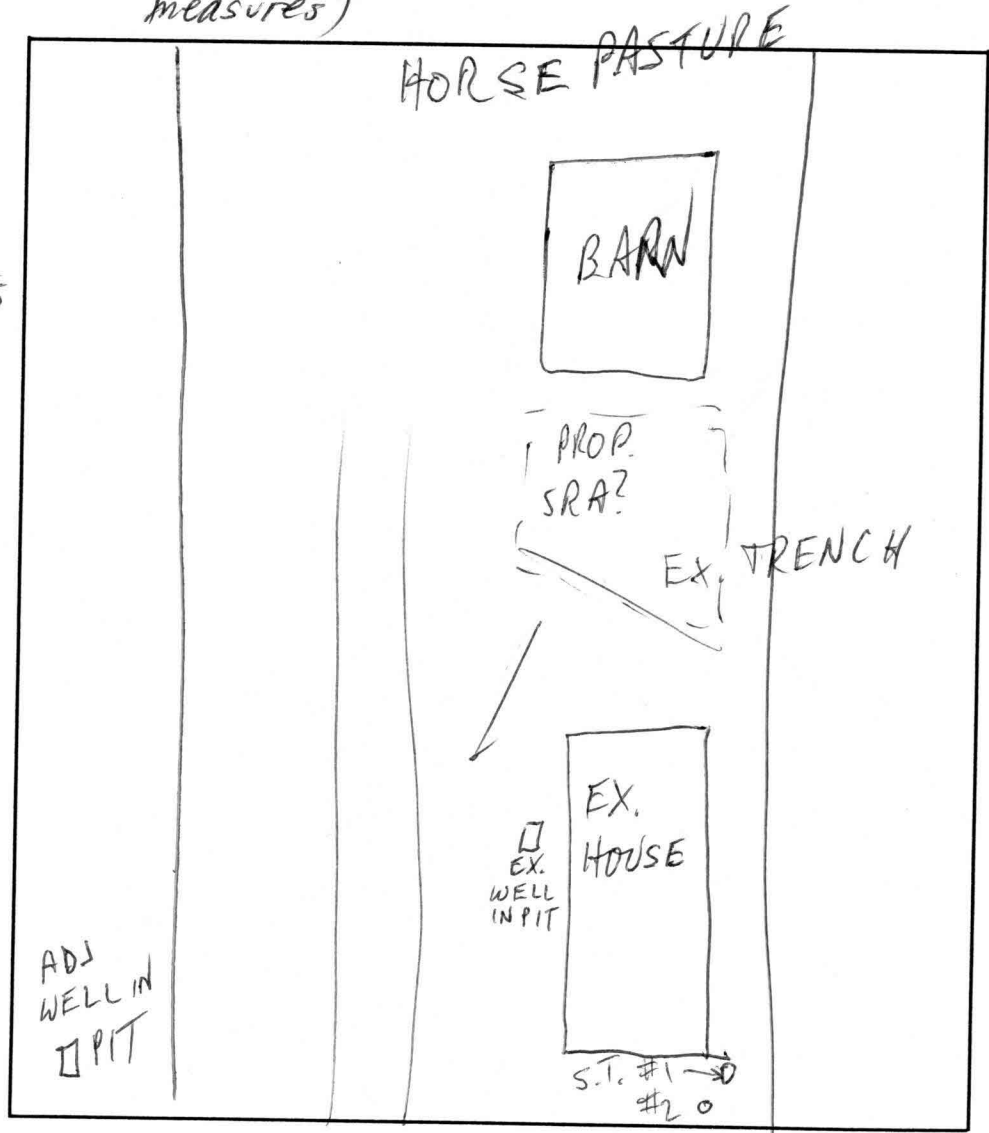

COMMENTS: _____

DATE: _____

INSPECTOR: _____



W. R. Becker L.L.C.
General Contractor

BILL BECKER, President
15300 Carrs Mill Rd
Woodbine, Maryland 21797

Telephone (410) 442-5737
Fax (410) 442-5930

1104'
PROP LINE

PARKING

GRAVEL DRIVEWAY

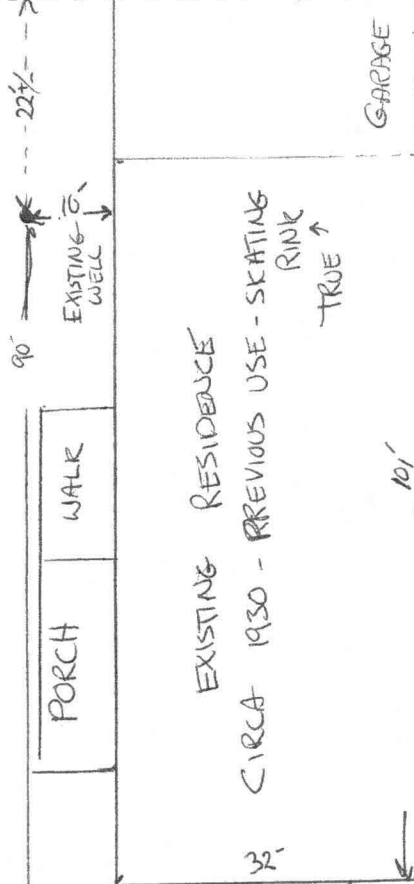
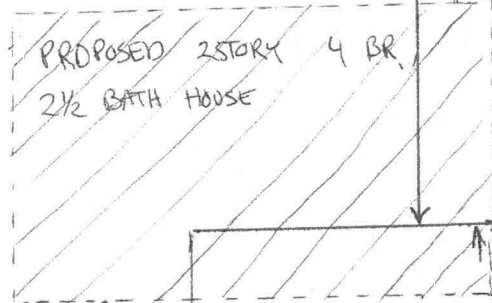

2 existing Tanks →



2" PVC TO DRAIN FIELD

1104'

PROP LINE

Remove Garage
only during new home
construction. Demolish
remainder of house
after new house
is complete

94'

1/4" = 5'